SUPPORT YOUR U 3 DRIVE

The Daily Colonist.

Vancouver Island's Leading Newspaper Since 1858

Cloudy
(Details on Page 2)

Telephone 383-4111
Want Ads 386-2121

No. 113—107th YEAR | VICTORIA, BRITISH COLUMBIA, SATURDAY, APRIL 24, 1965 | 10 CENTS DAILY 14 CENTS SUNDAY | 36 PAGES

Hogue Jury Told:

Officials Had No Right To Comment

VANCOUVER (CP)—A lawyer charged before an inquest jury Friday that the press, senior police officers and civic officials have no right to comment on the violent deaths of Constable Leonard Hogue and his family.

H. A. D. Oliver, counsel for the Vancouver Policeman's Union, made the attack in a special statement granted by coroner J. P. Wellwood.

Police spokesmen have said that Hogue, a victim with his wife and six children in a murder-suicide Tuesday, was under suspicion in the February robbery of $1,250,000 in cancelled money from a Vancouver warehouse.

UNRELATED MATTERS

Mr. Oliver said a host of unrelated matters had been introduced into the investigation of the deaths and he hoped the jury would be spared further interference of this kind.

The six jurors viewed the bodies of Hogue, his wife and six children, heard medical evidence and the lawyer's statement, and then were released until a police investigation of the deaths is complete. Officials said this would be done within two weeks.

BRAIN INJURY

Mr. Oliver sought to establish that Hogue might have suffered a brain injury in an automobile accident less than 24 hours before the shootings.

A pathologist, the family's doctor, and a doctor who closed a cut on Hogue's head with six stitches after the accident agreed that brain damage was possible although there was no indication of a brain injury.

GOOD FATHER

Hogue was described by the family doctor, Dr. Leonard Zimich, as a good father who did not show signs of any depressive or psychotic condition.

Pathologist Frederick L. Sturrock said a sample of Hogue's blood showed no evidence of alcohol or barbiturates. He agreed at the suggestion of a jury member to check for traces of narcotic drugs or tranquilizers.

The jury was told all members of the family died instantly of multiple skull fractures and brain injuries inflicted by gun-

Continued on Page 2

Vanier 77

Governor-General Vanier Friday celebrated his 77th birthday in Ottawa with round of official engagements. He wore red carnation, marking not only birthday but St. George's Day. (See story Page 2) — (CP)

Help Cries Spur Hunt

ANCHORAGE, Alaska (AP) —Faint radio calls of "help, help" spurred search efforts Friday for two Oregon men missing nine days on a flight from Galena to Kotzebue, in northern Alaska.

A fix sent search planes about 25 miles northwest of Galena.

Rusk Flays 'Gullibility of Educated Men'

Critics of U.S. 'Talk Nonsense'

WASHINGTON (AP)—State Secretary Dean Rusk said Friday night critics of U.S. policy in the Vietnamese war are talking "nonsense about the nature of the struggle." He said the security of the United States itself is ultimately at stake in defeating Communist aggression.

"I sometimes wonder at the gullibility of educated men in the stubborn disregard of plain facts by men who are supposed to be helping our young to learn—especially to learn how to think."

In a speech prepared for a meeting of the American Society of International Law, Rusk rejected proposals for a pause in bombing North Viet Nam without requiring that the other side stop attacks in the south.

Such proposals have come from some members of the Senate and from various foreign leaders, including Prime Minister Pearson.

The main contention in Rusk's attack, however, was that the Communist drive for conquest of South Viet Nam is an aggression supplied and directed from North Viet Nam and not primarily an internal South Vietnamese revolution.

He argued that there is no evidence that the Viet Cong guerrilla forces in the south have "any significant popular following" there.

No fun in a flood? Keithsburg, Ill., youngsters have swinging, soggy fling —AP

* * *

North Viet Nam

NIGHT, DAY BLITZ

From UPI

U.S. and Vietnamese planes Friday dealt their heaviest blow ever to North Viet Nam's supply lines.

They knocked out seven bridges and a ferry in 235 daylight bombing sorties and then six B-57 Canberra bombers returned over the Communist territory at night to blast a convoy and anti-aircraft positions.

Other developments:

● East Germany's Defence Minister General Heinz Hoffman disclosed the Soviet Union has already delivered jet planes and anti-aircraft rockets to Communist North Viet Nam.

● A Communist Viet Cong delegation arrived in Moscow to establish a permanent diplomatic mission there for the South Vietnamese National Liberation Front.

● Communist China said the Honolulu conference this week between Secretary of Defence Robert McNamara and U.S. Ambassador to South Viet Nam Maxwell Taylor was held to plan "bigger war ventures" in Viet Nam. It said the U.S. "war machine . . . is moving into top gear."

● The U.S. state department said it was launching an intensified program to send speakers to colleges and private groups throughout the country to explain U.S. policy on Viet Nam. (See also Page 3.)

Six Americans were killed in South Viet Nam, five of them in Communist attacks. U.S. marines fought their second skirmish in two days with the Viet Cong around the giant U.S. air base at Da Nang. One marine was wounded, but it was an accidental shooting at the hands of a fellow marine.

A total of 200 U.S. planes took part in the heavy day of bombing. Sixty of the planes were navy bombers that returned to their carriers for reloading and then flew a second mission.

In the first wave, the 60 navy planes and 74 air force planes destroyed five bridges on North

Continued on Page 2

* * *

Volunteers Sign In Blood

TOKYO (AP)—Radio Hanoi said Friday North Vietnamese diplomats in a half-dozen Communist countries and in Indonesia are receiving applicants for volunteer duty alongside the Viet Cong guerrillas in South Viet Nam.

Some of the letters, it said, were written in blood.

The broadcast said "nearly 200,000 Indonesians had volunteered.

It listed the Communist countries as China, the Soviet Union, Bulgaria, Hungary, Romania and North Korea.

* * *

If China Invades

300,000 Yanks Needed

WASHINGTON (AP) — U.S. officials said Friday it might take up to 300,000 American troops to help South Viet Nam resist Chinese invasion, though nothing like this is in prospect at this time.

The officials said there is no evidence that either Russia or China is moving toward a large-scale intervention in Viet Nam.

* * *

On the American side, they said, no decision involving the sending of large U.S. reinforcements to South Viet Nam has been made, beyond the previously indicated addition of several thousand to the 23,500 U.S. servicemen already assigned to the country.

Suicide Pact

Youthful Lovers Die In Fire

SAYREVILLE, N.J. (UPI) — Madly in love and fighting parental objections, an 18-year-old high school dropout and his 16-year-old honor student sweetheart joined in a suicide pact and died by fire.

The bodies of Virginia Zubrick of Sayreville and John Connors of nearby South Amboy were found Friday in the charred brush of a man-made strip of land jutting out into Raritan Bay.

She died clasped in the arms of her boyfriend, a caretaker at Christ Cemetery in Sayreville, on a windswept strip of land where firemen last night had fought a brush and grass fire for two hours.

NOTES LEFT

Did they die by design or accident?

The suicide notes indicated they planned it. But Middlesex county prosecutor Edward J. Dolan said he could not rule out the possibility that they might have changed their minds about suicide and accidentally touched off the fire.

It was learned that Connors, who made a modest salary, had given Virginia a $125 diamond solitaire ring.

ASKED ABOUT RING

Police said her mother asked the girl about the ring and she said it was a dime store gem. But her mother didn't believe it and voiced objections to the romance on grounds Virginia, a high school student, was too young to become engaged.

When the fire broke out, firemen did not believe anyone was on the beach.

But Friday three young people visiting the scene of the brush fire found the bodies of the sweethearts about 200 feet from the water.

Don't Miss

Atom Rocket Proves Power —Page 3

* * *

U.S. Economists Confer Here —Page 5

* * *

Sea Cruise In Freezer —Names in the News, Page 6

* * *

Budget Monday —Taxes Down? —Page 11

* * *

	Page
Bridge	27
Churches	12, 13
Comics	35
Crossword	26
Financial News	8, 9
Garden Notes	35
Social	22, 23
Sport	14, 15
Television	25
Theatres	18, 19
Travel	16, 17

* * *

RIVER CREST COVERS TOWN

DUBUQUE, Iowa (AP)—Flood waters of the swollen Mississippi River reached an apparent crest Friday at inundated Prairie du Chien, Wis., and rolled on threatening additional damage and misery for flooded sections of Illinois, Iowa and Missouri.

The rising water put added pressure on makeshift dikes thrown up to protect river communities along a 400-mile stretch from Prairie du Chien to Louisiana, Mo.

THREAT LESS

In Manitoba, a serious flood threat in the Red River Valley diminished Friday as a reduced crest on the swollen river edged northward through North Dakota.

Flood control officials in Winnipeg again revised crest forecasts downward.

The U.S. weather bureau, in a special bulletin on expected crests along the Mississippi's destructive path, termed the southern situation critical.

At Prairie du Chien, with a third of the area of some 5,000 population already flooded, fresh evacuations were ordered as the river rose to a predicted crest of 25.2 feet and headed higher.

NO HIGHER

But at 25.26 feet the level steadied and city officials said they believed it would not go higher. Heavy rain early in the day had caused earlier fears that the stream would go several inches higher than predicted.

In some sections of Prairie du Chien, only rooftops were visible above the flood water. More than 1,000 people fled their homes before the crest was reached.

Seven Killed In Train Crash

TUNIS, Tunisia (UPI) — A crowded commuter train crashed into the rear of a standing work train Friday night on the eastern outskirts of Tunis, killing seven persons and injuring 53.

Provinces in Foreign Affairs

Martin Marks Lines

OTTAWA (CP)—External Affairs Minister Martin says provinces may enter into direct negotiation with foreign powers on issues within provincial jurisdiction but the federal government reserves to itself the signing of international treaties and the conduct of over-all foreign policy.

Mr. Martin, in a statement issued Friday from his Ottawa office, was apparently replying to statements by Paul Gerin-Lajoie, Quebec education minister, about Quebec's intentions to negotiate with foreign powers.

Mr. Martin said:

"Once it is determined that what a province wishes to achieve through agreements in the field of education or in other fields of provincial jurisdiction falls within the framework of Canadian foreign policy, the provinces can discuss detailed arrangements directly with the competent authorities of the country concerned.

"When a formal international agreement is to be concluded, however, the federal powers relating to the signature of treaties and the conduct of over-all foreign policy must necessarily come into operation.

Illustrated by Entente

"The Canadian government is ready and anxious to use its powers in the foreign affairs field, within the framework of our national foreign policy, to assist Quebec and all the other provinces in furthering matters of special concern to them.

"The attitude of the federal government has recently been illustrated by the "entente" signed by represenatives of Quebec and France in the field of education in February, 1965.

"The Quebec and federal authorities co-operated actively in a procedure which enabled the province of Quebec, within the framework of our constitution and our national policy, to participate in international arrangements in a field of particular interest to that province."

Mr. Martin said "Canada has only one international personality in the community of sovereign states.

Continued on Page 2

Quits Post

Dominique Joncas, president of Association of French-speaking Civil Servants, said he is quitting $6,500-a-year draftsman's job with federal transport department because of "discrimination" against French-speaking employees. He will join Hull, Quebec, architectural firm for $9,000 a year.

Near Elementary School in Nanaimo

Grade 5-7 Smoking 'Wicked'

NANAIMO (Special — The smokescreen from cigarettes around Quennell school "at lunch time and after school is wicked," says Mrs. Joan Darwin.

The president of the Nanaimo branch of the Canadian Cancer Society, speaking to a meeting of Nanaimo Jaycees, was referring to smoking by pupils of an elementary school.

Quennell School is located one block from city hall and the Nanaimo district school board offices are located on its grounds.

Mrs. Darwin said Grades 5, 6 and 7 pupils at Quennell have the nicotine habit and "these are the students who need the (smoking and cancer) education."

Only junior and senior high school students are being taught the dangers of smoking, said Mrs. Darwin.

"This education should start earlier," she said—pupils in Grades 5 to 7 must learn the dangers of cigarette smoking if lung cancer is to be curbed.

She said the Quennell smokers, aged about 12 to 14, are mostly boys but she had seen some girls smoking as well.

"I don't know if their parents know about it but they should. It's not secret around here."

She stressed the smoking is outside the school grounds and added the Cancer Society has made its feelings known to central Island health unit director Dr. Gerald Bonham, who has conducted lung cancer information classes for higher grades.

Plane Scare

VANCOUVER (CP) — A four-engine Canadian Pacific Airlines flight from Calgary with 87 people aboard landed safely here Friday evening after taking precautions for an indicated hydraulic malfunction.

Happy Birthday Your Excellency

OTTAWA (CP) — Governor-General Vanier's household staff threw a surprise party Friday to mark his 77th birthday.

The Governor-General, who was dictating a letter in his study at the time, confessed complete surprise, when the staff, led by personal secretary Esmond Butler, trooped in singing Happy Birthday, Your Excellency.

But he quickly rose to the occasion. Standing up and straightening his graceful white mustache, he said with a laugh:

"Well, fortunately I've just finished dictating a long speech for the staff and I hope you're all prepared to stand here for an hour while I read it."

Instead he thanked them for their good wishes.

Gen. Vanier, appointed to office Sept. 15, 1959, is now on an extension of his term.

The prime minister has given no indication whether there will be a further extension or a new appointment.

From Page 1

Martin Marks Lines

"There is no doubt that only the government of Canada has the power or authority to enter into treaties with other countries."

He said, however, there is a lack of harmony between treaty-making and treaty-implementing powers creating special problems.

ADOPT APPROACHES

"Other federal states have adopted various approaches to the task of harmonizing treaty-making and treaty-implementing powers; but there is no federal state in the world whose constitution allows its members to make treaties freely and independently of the federal authorities.

"The reason for this is obvious. Independent treaty-making powers are the prerogative of sovereign states. A federal state whose members actually possess such powers would neither be a federal union nor a state. It would be an association of sovereign powers."

Mr. Martin said the federal government has exclusive responsibility for external affairs "as a matter of national

Continued from Page 1

Night, Day Raids

Vietnamese highways 7 and 1, two of the main routes used to supply the guerrillas in the south.

They dropped 120 tons of 750-pound bombs, smashing bridges ranging from 140 to 360 feet in length over the Din River. The area is between 110 and 120 miles south of Hanoi, North Viet Nam's capital.

The navy planes — Skyhawks and Skyraiders, escorted by Crusader jets—then flew back to their carriers, the Midway and Hancock, and picked up a second bombload of 95 tons.

They returned to North Viet Nam to hit bridges at Son Dinh and Nom Gia, 150 miles south of Hanoi.

Pilots reported the Communists' groundfire was light to moderate, and all planes returned safely from the daylight raids.

But North Viet Nam claimed it downed eight of the raiders.

In parallel air action, two South Vietnamese air force squadrons of about 40 planes levelled a major military position near Quang Keh in the southern part of North Viet Nam.

They also destroyed the only ferry at the Xuan Son ferry station on the Giang River, 70 miles north of the border, and returned without incident.

Three navy frogmen were killed by Viet Cong fire this morning as they charted a section of South Vietnamese seacoast for possible landings.

East German Defence Minister Hoffman said in a published statement that though "still more" jet planes and anti-aircraft rockets will be sent to North Viet Nam, he was not enthusiastic about sending Communist "volunteers" to fight there.

"No matter how indignant and passionate we are, we must coolly consider what we are doing," he said.

"We do not want an extension of the war. On the contrary we want to do everything to block this and to compel the United States to let the Vietnamese people live in peace."

Hoffmann said the Vietnamese Communists are prepared to fight to the last man "for their freedom." He said they can win the battle by themselves if they get modern arms and trained cadres.

When asked what he thought about volunteers for Viet Nam, the general answered that modern arms are more important than volunteers.

"The Democratic Republic of (North) Viet Nam did not have modern weapons, above all for air defence," he said. "Now it is getting them."

From Page 1

No Right to Talk

shot wounds. No evidence was given to indicate who might have fired the weapon.

Police are investigating the deaths and possible police complicity in the robbery and another major crime.

TWO ARRESTED

Last weekend former city constable Joseph Percival, 37, was arrested in Edmonton with another man and charged with possession of $12,000 in perforated money bound for Ottawa when it was stolen.

After the discovery of Hogue and his family, Chief Booth revealed that several other members of the force were being investigated in the same robbery.

SECOND ANNOUNCEMENT

The following day he again rocked the city with the announcement that policemen were suspected of being involved in the $12,000 robbery of a Bank of Nova Scotia branch here. Chief Booth said there were similarities in both crimes.

Mayor Rathie Friday denied a published report that the Vancouver police commission would conduct an inquiry of its own into the crimes—an inquiry separate from the police inquiry now being conducted.

CONFIDENCE IN CHIEF

He said he had complete confidence in Chief Booth.

Attorney-General Robert Bonner, who will receive the final report on the current police investigations, said Friday he has complete faith in the senior officers of the Vancouver police department. He called for public confidence in the force.

Thursday, the police chief outlined connections between Hogue and Percival. He said they were close friends on the force.

Chief Booth said both holdups required knowledge of police procedure. Before each crime false holdup calls sent police units on useless chases. Other similarities could not be disclosed "for obvious reasons."

Meanwhile, RCMP in Coquitlam continued to study the murder-suicide that wiped out the Hogue family.

The 34 - year - old constable used a high-powered revolver to shoot his wife in the head as she slept. He then hunted down his children, aged 3 to 13, and shot them. He returned to a bedroom and turned the gun on himself.

RCMP were also studying the theory that Hogue may have tried to kill himself Monday when his tiny European-built car overturned while travelling about 70 miles an hour along a suburban freeway. He suffered only a minor cut.

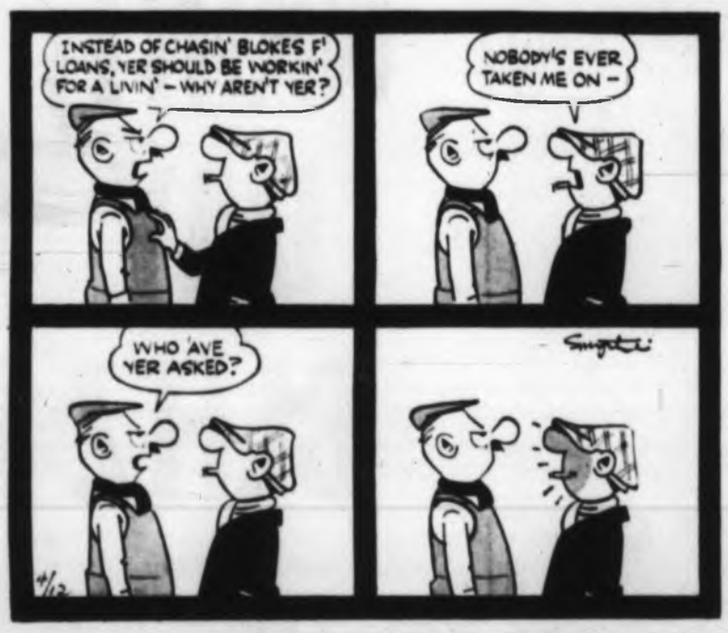

Your Good Health

Soda Won't Hurt Heart But It's No Ulcer Cure

By JOSEPH MOLNER, MD

Dear Dr. Molner: This has been bothering me. My mother is 38. She has indigestion almost every day, and has taken bicarbonate of soda for a long time.

I have heard that the soda will cause or help induce heart trouble. She has a history of heart disease in her family.

Is it true or false that soda can have an effect on the heart or have any bad effects on the body?—S. W.

Well, young lady, I admire your thoughtful interest in your mother's health. Frankly I wish she would stop the bicarbonate of soda at once, but not because it is likely to damage the heart.

"Indigestion" can mean a lot of things to different people. It can be a symptom of an ulcer or hiatal hernia ("upside-down stomach," so-called), gall bladder disease or gallstones, gastritis and a number of other things, including "nerves."

NOT A CURE

True, in some instances the soda may relieve a burning sensation temporarily. So the victim assumes that he (or she) needs only to take enough of it and everything will be all right.

Yet that almost never is the case. There can be a rebound of symptoms, so that when the temporary effect of the soda wears off, the trouble is worse than before. The soda doesn't do anything to cure the basic problem, whatever it is. Soda never cured an ulcer, never corrected what ailed a balky gall bladder.

Forget about your mother's family "history of heart disease," because there is little hereditary influence in this. For the most part heart disease is something we acquire (rheumatic fever, diphtheria, high blood pressure and other such factors) rather than inherit.

However, if your mother happens to have high blood pressure, the sodium in the bicarbonate of soda will not do her any good, and will tend to make the condition worse. But soda, per se, has no effect on the heart directly.

DIAGNOSE NEEDED

So I hope you will relax in your worry about whether her soda-taking is hurting her heart. But I am concerned because she has made such a habit of soda, and hasn't had a thorough physical examination to learn what really causes her "indigestion."

With the aid of X-ray plus some other tests, it is more than likely that the doctor can diagnose the trouble and provide proper treatment.

There are too many habitual soda-takers who could save a lot of soda, and put an end to a lot of trouble in their tummies, if they would find out what really ails 'em. I'm in favor of that!

* * *

Dear Dr. Molner: My important question: If the father's blood type is AB and that mother's blood type is A, what blood type must the baby have? I'm concerned with paternity.—E. D.

The baby can be type A, or AB, or B, which is a pretty wide choice. To be brief about it, I'll say this: Science is a wonderful thing, but with four billion people in the world and only four major blood types, there is no way of knowing that a baby is the child of any two people (out of 4,000,000,000) and only occasionally does a combination occur which, for any two adults, can be called "impossible."

* * *

NOTE TO R. N. Y.: The operation to which you refer, to make a man sterile, is a vasectomy, cutting (or tying off) a duct called the vas deferens. All it does is prevent the flow of sperm, hence making parenthood impossible. It has no other effect, however. Sometimes operations can restore this duct, again permitting a man to become fertile, but no doctor can guarantee that it will be successful.

Mine Belt Plan Denied by U.S.

MOSCOW (Reuters) — The United States Friday rejected as "wholly inaccurate" Soviet charges that West Germany plans an atomic mine belt along its eastern borders.

A U.S. note to the Soviet foreign ministry said Russian fears on this score are groundless. The note, released by the American embassy, replied to a Russian protest Jan. 18.

Gardeners LIKE IT!

Labatt's PILSENER

GREAT BEER!

This advertisement is not published or displayed by the Liquor Control Board or by the Government of British Columbia.

The Weather

APRIL 24, 1965

Mostly cloudy with a few sunny periods. Mild. Winds light to southerly 15. Friday's precipitation .02; sunshine 3 hours, 18 minutes; recorded high and low at Victoria 52 and 43. Today's forecast high and low 55-60 and 40-45. Today's sunrise 5:06; sunset 7:18; moonrise 2:49; moonset 11:35.

East Coast of Vancouver Island: Small craft warning in effect for Georgia Strait. Cloudy with a few sunny periods this afternoon. Winds southerly 15 rising at times to 25 over northern Georgia Strait. Friday's precipitation .04; recorded high and low at Nanaimo 55 and 38. Today's forecast high and low 58 and 45.

West Coast of Vancouver Island: Cloudy with occasional rain. Little change in temperature. Winds southerly 20. Forecast high and low at Estevan Point 52 and 45.

TEMPERATURES

	Min.	Max.	Prep.
St. John's	39	43	--
Halifax	31	46	--
Montreal	34	41	--
Ottawa	29	44	--
Toronto	33	51	--
North Bay	27	39	.02
Port Arthur	33	42	.20
Kenora	28	40	--
Winnipeg	28	47	--
Brandon	28	33	Trace
The Pas	25	39	--
Regina	30	37	--
Saskatoon	31	39	--
Prince Albert	31	46	--
North Battleford	29	49	--
Swift Current	29	51	--
Medicine Hat	28	60	--
Lethbridge	30	63	--
Calgary	32	61	--
Edmonton	33	61	--
Kleskerley	28	64	--
Crowsnest Valley	29	67	--
Kamloops	38	61	--
Grand Forks	30	68	--
Kamloops	34	71	--
Penticton	38	67	--
Vancouver	43	61	.01
Prince Rupert	44	49	.02
Prince George	27	50	Trace
Whitehorse	25	43	--
Seattle	43	61	.01
Portland	41	63	Trace
San Francisco	46	64	--
Los Angeles	54	70	--
Spokane	36	63	--
Chicago	42	64	.14
New York	47	50	.27
Miami	75	85	--
Phoenix	53	80	--
Las Vegas	42	82	--

TIDES AT VICTORIA

	Time	Ht.	Time	Ht.	Time	Ht.	Time	Ht.
	H.M	Ft.	H.M	Ft.	H.M.	Ft.	H.M.	Ft.
24	01.45	8.0	15.54	3.0				
25	01.30	7.8	16.40	3.3				
26	01.16	7.7	17.37	3.5				
27	01.02	7.6	07.25	3.9	11.30	6.4	18.19	3.8
28	01.04	7.7	07.34	3.0	12.37	6.5	18.58	4.3

TIDES AT FULFORD HARBOUR

	Time	Ht.	Time	Ht.	Time	Ht.	Time	Ht.
	H.M	Ft.	H.M	Ft.	H.M.	Ft.	H.M.	Ft.
24	08.10	10.2	17.12	3.6				
25	01.40	10.1	08.35	7.4	10.40	7.5	18.11	3.9
26	02.18	10.1	08.50	6.9	12.38	7.5	19.08	4.2
27	02.40	10.0	09.08	6.3	13.58	7.8	19.34	4.6
28	02.58	10.0	09.34	5.5	15.05	8.2	20.40	5.1

If Lord Stanley had tasted a Bucket of Colonel Sanders'

Kentucky Fried Chicken

it might have been called THE STANLEY BUCKET!

Bucket only $3.75

(Lots for 5 to 7 armchair goalies)

It's finger-lickin' good!

In Every Bucket:

★ 14 Pieces Kentucky Fried Chicken
★ ½ Dozen Soft, Buttermilk Biscuits
★ ½-Pint Tangy, Country-style Gravy

ERNIE'S TAKE HOME

Hillside Shopping Centre 834-5433, 385-9330

In Vancouver:

North Vancouver—Norgate Shopping Centre
Kerrisdale—41st Avenue, east of the Boulevard
Burnaby—Lougheed Hwy., opposite Simpsons-Sears
New Westminster—413, 6th Street
Richmond—Hyland Park Shopping Centre
West End—1145 Davie Street
Broadway—3204 W. Broadway
Harvey's Burgers—Main at 33rd
Penticton—625 Main Street

. . . NEWS ITEM

VOLVO WINS

GRUELLING 3,000 MILE

EAST AFRICAN SAFARI RALLY

Victoria Daily Times

VICTORIA, B.C. MONDAY, APRIL 19, 1965

NAIROBI, Kenya (AP) — Two Sikh brothers today won the gruelling 3,000-mile East African Safari rally in a Swedish Volvo that one of them bought second-hand with 40,000 miles on the clock and which he has not yet finished paying for.

The brothers, Joginder and Jaswant Singh, were first off the starting line Thursday and held the lead almost throughout the rally.

SORRY! -- WE'RE OUT OF USED VOLVOS (Volvo owners like their Volvos and won't trade them in, and besides, they stand up very well). THAT'S WHY YOU RARELY SEE ONE ON A USED CAR LOT.

WE DO HAVE NEW VOLVOS YOU CAN BUY NOW. DRIVE 40 TO 50 THOUSAND MILES, THEN ENTER IT IN A GRUELLING ROAD RACE LIKE THE EAST AFRICAN SAFARI RALLY--OR THE NEXT TRANS-CANADA RALLY. (Even older Volvos with 40,000 miles on the clock are very hard to beat).

FOR THOSE OF YOU WHO COULDN'T CARE LESS...

VOLVO STILL GETS OVER 30 MILES PER GALLON

(Even with Automatic Transmission)

VOLVO

DAVID MOTORS LTD.

1101 Yates Street at Cook
EV 6-6168

Atom Rocket—Big Push

JACKASS FLATS, Nev. (UPI) — United States scientists took a short but important step toward the planets Friday with a "satisfactory" power test of the NERVA nuclear rocket reactor.

The reactor, about the size of a pickle barrel, was fired for eight minutes from an aluminum test cart similar to a railroad flat car, generating up to 25 tons of thrust.

* * *

The NERVA is part of the Rover program, follow-up to Apollo and designed to provide U.S. astronauts with trips to outer planets.

The Atomic Energy Commission and the National Aeronautics and Space Administration announced, "preliminary data indicated the reactor operated satisfactorily and entirely in accord with the prediction."

But officials said the reactor was automatically shut off by an unexplained control systems signal before the test was to be concluded.

The test cart, with the NERVA reactor perched on top, was hauled down a two-mile railroad track to a point where the hot firing occurred. Electronic connections linked the reactor with the control centre.

* * *

During the eight-minute firing, the reactor operated at full power for approximately 3.5 minutes. Full power was described as 1,100 megawatts, or the equivalent of 50,000 pounds of thrust.

The liquid-hydrogen propellent, carried through a pipe into the reactor, was heated almost 4,000 degrees before it was expelled in the form of high velocity gas.

* * *

NERVA—Nuclear Engine for Rocket Vehicle Application—is a part of the United States program to develop a nuclear-powered vehicle for long space voyages.

The first NERVA power test was conducted here last September. That nuclear reactor operated for six minutes and consumed about 70,000 gallons of liquid hydrogen.

Drug Success with Rats

White rat nibbles at food which will act as contraceptive on it. Dr. Henry Ballowe, professor of endocrinology, who is holding rat, said drug from unnamed common plant has proved to be 100 per cent effective with animals. He estimates it might be available for human use within five years.—(AP)

Angry at Japan

Fishermen Block Ships

SEATTLE (AP)—A four-hour demonstration by fishermen, their wives and children in protest against Japanese salmon fishing in the North Pacific blocked the handling of cargo on two Japanese ships Friday.

A spokesman for the Congress of American Fishermen said the picketing was a "peaceful demonstration" of what the Japanese can expect if they continue fishing methods used in Alaskan waters.

TOO LATE

More than 150 men, women and children left the docks after they were assured by longshoremen that it was too late to work the two ships during the day.

The Pacific Maritime Association protested that halting of work on the ships was a violation of the contract between the association and the International Longshoremen and Warehousemen's Union.

Swan Lundmark, a fishermen's union official, said Japanese are ruining the government's efforts to rehabilitate the Bristol Bay fisheries.

LONG NETS

"They are using 1,500-foot-long nets and taking American-spawned fish, and if Washington, D.C., won't do anything about it, we will," Lundmark said.

William G. Saletic, spokesman for the CAF, said, "This is just a mild sample of what we intend to do if the Japanese don't listen. We'll call for a national boycott and picket every ship that lands here. And I'm pretty sure we'll get plenty of support."

The pickets first appeared at Pier 36, where the Meiyusan Maru was loading hides and unloading steel.

'No More Slavery'

King Thunders In Boston Rain

BOSTON (AP)—Dr. Martin Luther King thundered his civil rights message to rain-pelted thousands on the historic Boston Common Friday and said the United States "must not become a nation of onlookers" in the fight against racial segregation.

A police - estimated crowd of 18,000 jammed the American revolutionary war meeting ground as the Negro leader spoke for 25 minutes. His speech climaxed a three-mile protest march from Boston's predominantly - Negro section, Roxbury.

"We march in Boston to tell Boston, and the rest of the nation, that we will no longer tolerate segregation which is a new form of slavery," King said. "We say we are through with segregation, now and forevermore."

King said he wants to see freedom gained by "creative non - violence" which could "transform some of our dark yesterdays into bright tomorrows."

One of his reasons for coming to Boston, King said, is that "our children have been told, so often, that 'You do not count, you are nobody'. I come to Boston to tell you, you are somebody."

U.S. Professors Stage All-Night Protest

NEW BRUNSWICK, N.J. (UPI) — An eight-hour overnight "teach-in" at Rutgers University protesting U.S. policies in Viet Nam was interrupted sporadically Friday by hecklers, a broken window and a series of false fire alarms.

The hecklers jeered most of the nine professors who took turns speaking during the demonstration at the state university that began at midnight and ended at 8 a.m. More than 800 students attended the lectures.

Some of the hecklers shouted "better dead than Red." Pickets carrying placards that called the lectures left-wing opposition to American foreign policy were in evidence.

At one point, a window in the rear of the building where the teach-in was being held, was shattered, apparently by a rock. No one was hurt.

Fire alarms sounded in the building on several occasions, but were ignored.

The teach-in, a new device to express opposition to American policies in Viet Nam, was started a few months ago at the University of Michigan. It spread to Cornell, Columbia and New York University.

Dr. Seymour Zenchelsky, professor of chemistry and chairman of the teach-in, called it "a success beyond my wildest expectation."

Cut-Down Of Reserve Nearly Done

OTTAWA (CP)—Reorganization of the navy, army and RCAF reserve forces has been virtually completed, officials say.

It will mean an annual saving of about $17,000,000 in the defence budget. Operating costs of the reserves this year is estimated at $19,410,000.

The army militia was ordered to pare down last summer to a strength of 30,000 reservists — two-nights-a-week soldiers—from 45,000.

The naval reservists have cut their numbers to 2,925 personnel in 16 divisions from 5,265 in 20 divisions.

RCAF auxiliary has slimmed down to 800 personnel in 10 units compared twith the former establishment of 2,200 personnel in 30 units.

UP TO 10 YEARS TO PAY
NO MONEY DOWN
Furnaces by Cyclo and Lincoln
Automatic OIL HEATING
Fully Guaranteed Installation. You Pay Only 7% Interest
Cyclo
Sales and Service
Call D. H. Cutler
EV 5-1161

! WATERFRONT !
! WATERFRONT !
8441 PAT BAY HIGHWAY
OPEN HOUSE
SAT., APRIL 24th
1 P.M. to 5 P.M.
THIS IDEAL RETIREMENT HOME!
10 YEARS TO PAY
2 BEDROOMS
STEPS TO BEACH
ENCHANTING VIEWS
LARGE LOT (85x85)
WITH MATURE TREES.
PRICED AT $21,500 (With Terms)
And Open to Offer
OPEN HOUSE
SAT., APRIL 24th
1 P.M. to 5 P.M.
ERIC CHARMAN
EV 5-9765
FAIRFIELD REALTY

B.C. HYDRO & POWER AUTHORITY
REQUIRES AT VANCOUVER A HYDROLOGIST

Required is a university graduate in engineering or in science who has engaged in appropriate postgraduate studies. Duties will include forecasting runoffs, recommending and negotiating the establishment of hydrometeorological station, and advising Authority personnel on the optimum use of available hydro resources. He will also be required to advise the Columbia River Canadian Entity on matters related to the hydrometeorological system, flood control, and power operating plans. The position will provide for the successful applicant an interesting career with good prospects for advancement.

Please reply in writing stating age, education, experience and salary expected to:

Personnel Officer,
Metropolitan Region,
B.C. Hydro and Power Authority,
970 Burrard Street,
Vancouver 1, B.C.

Newspaper Advertising Stimulates Buying

CANCER FORUM

And a Famed Hollywood Film on Cancer

THE MILLION CLUB

Presented by — The Canadian Cancer Society

MONDAY, APRIL 26th --- 8 P.M.
(Doors Open at 7:30 p.m.)
CENTRAL JUNIOR HIGH SCHOOL
AUDITORIUM
1280 Fort Street, Victoria

The Panel —

Dr. A. B. Nash, Moderator—Gynaecologist—member of the consulting staff of Royal Jubilee Hospital.

Dr. J. D. Hough, General Surgeon—Chief of Staff of St. Joseph's Hospital.

Dr. J. M. W. Gibson, Radiotherapist—Associate Director of the B.C. Cancer Institute, Vancouver.

Dr. M. J. Lynch, Pathologist—Chief Pathologist of St. Joseph's Hospital.

Dr. R. M. Lane, Internist—Director of Vancouver Island Chest Clinic.

SPONSORS—The Daily Colonist—Victoria Medical Society
No Admission Charge

STANDARD'S

SPRING SALE

Continues On All Five Floors!

LOVE SEAT ★
Comfortable . . . well made, featuring long-wearing, colorful cover. SPRING SALE SPECIAL at only 84.98

Quality Kroehler Construction
BEDROOM GROUP

As illustrated . . . outstanding quality Kroehler built, with all-hardwood interior construction, dove-tail drawers, nylon glides, selected "palazzo" mahogany, in Kroehler's very durable finish. Choose from these groups.

Double Dresser, chiffonier and double panel bed. Reg. 279.00. SALE 239.95

Double Dresser, chiffonier and Twin Beds. Reg. 329.00. SALE 289.95

Triple Dresser, chiffonier and panel bed. Reg. 299.00. SALE 265.95

Triple Dresser, chiffonier and twin beds. Reg. 359.00. SALE 315.95

Outstanding Modern 2-Pce.
CHESTERFIELD SUITE

Exactly as illustrated . . . a lovely CHESTERFIELD SUITE with smooth, up-to-the-minute lines . . . a comfortable high-back style, solid walnut show wood, upholstered in high quality tweed covers and featuring FOAM CUSHIONS. SPRING SALE 269.00 with trade

Great Value in a Fine
MATTRESS

The "Superest"

A very reliable mattress made to our rigid specifications. 312 coils, Flex-o-lator.

- 3-oz. Sisal pads and extra sisal crown.
- Irish damask cover.
- Flange edge construction.
- Handles and vents

Mattress, 3 ft. 3 ... 39.95
Box Spring, 3 ft. 3 ... 39.95
Mattress, 4 ft. 6 ... 44.95
Box Spring, 4 ft. 6 ... 44.95
Complete 3 ft. 3 unit ... 79.90
Complete 4 ft. 6 unit ... 89.90

King Sizes

Unit, 3 ft. 3 x 6 ft. 8 ... 89.50
Unit, 4 ft. 6 by 6 ft. 8 ... 99.50
Unit, 60x80 inches ... 119.50
Unit, 72x80 inches ... 159.50
Unit, 78x80 inches ... 183.50

DRAPERIES

Late arrivals from Sanderson's . . . offered now at great savings!

Save $2.00 Per Yard

Cheerful 50 in. wide cotton prints in fresh spring colors. Will make ideal draperies in any room. Reg. 4.95 yd. SALE 2.49 yd.

Extra Special
Cancelled Pattern

Delightful Sanderson modern 50-in. print on hard-wearing linens. Ideal for slip covers. Reg. 8.95 yd. SALE 2.95 yd.

Specials in Long-Wearing
BROADLOOM

WOOL AND NYLON
Gay, bright stripe carpeting, for rumpus rooms, boys' rooms, summer cabins, etc. 12 ft. wide. SALE, sq. yd. 4.49

NYLON LOOP
Excellent value. Dupont nylon yarns, choice of autumn beige or champagne, 12 ft. wide. Reg. 8.95 sq. yd. SALE, sq. yd. 6.49

NYLON PLUSH
Very heavy weight, will stand heaviest traffic. Sandalwood, 12 ft. wide. Reg. 14.95 sq. yd. SALE, sq. yd. 9.19

ACRILAN PLUSH
Luxurious carpeting, cleans so easily, wears long, non-allergenic and moth-proof, in cafe-au-lait and autumn beige. 12 ft. wide. Reg. 14.50 sq. yd. SALE, sq. yd. 11.95

LAMPS

Tri-light
Brass stand with walnut insert, 3-way switch. White or beige shade. Bulb included. SALE 16.95

Wall Lamp
Hand-made Solid Teak wall arm hanging lamp with burlap shade. SALE 13.95

Hamper
Bathroom hamper, 20 in. high by 19 in. across, in gold, white, black and pink. SALE 11.99

Spring Sale Highlights

High Chair
Sturdy chrome frame with arborite tray. Washable seat and back upholstery, in choice of white, yellow, beige. SALE 14.49

Divider Bookcase
Walnut finished, with gilt metal frame, 3 shelves. 31x40 inches. SALE 21.95

Bookcase
3-shelf size, walnut finished. 38x31 inches. SALE 16.95

Desk
Walnut arborite top, protected edge with roomy cupboard and space for portable typewriter. Generous 18x48-in. size. SALE 39.95

Cedar Chest
Matched walnut case with aromatic cedar lining, roomy 19x24x41-in. size. Air seal and lock. Reg. 65.00. SALE 49.95

Occasional Chair
Compact and comfortable arm platform rocker, with spring seat, upholstered back, walnut finished hardwood arms and legs. SALE 27.95

Garden Chair
Feather - light aluminum frame with all-weather Saran Web. Sun Lite quality, folds compactly. In yellow and green. SALE 4.95

5-Pce. Dinette Suite
Extension table has double chrome legs, heat and stain-resistant arborite top, in choice of inlay white or coffee. Four contrasting washable chairs. 5-piece suite. SALE 44.95

Scatter Mats
Approx. Half Price. Large choice of mats, plains, textures and patterned, mostly wool and nylon yarns. 27x54-in. size 5.95 to 9.95

SURROUNDED BY FREE PARKING
South Door lot, View Street Civic Parking, 700 Block Yates lot

Standard FURNITURE
DIVISION OF VICTORIA LTD.

OPEN TIL 9 P.M. FRIDAYS
737 Yates Street
EV 2-5111

The Daily Colonist.

"An Independent Newspaper The Organ of No Clique or Party"

1858 — 1965

Published every morning except Monday by the Colonist Publishing Ltd., at 2621 Douglas Street, Victoria, B.C. authorized as second class mail by the Post Office Department, Ottawa, and for payment of postage in cash. Member Audit Bureau of Circulations.

RICHARD BOWER
Publisher and Editor-in-Chief

Unwise Opposition

IT IS BECOMING abundantly clear that the unfortunate strife which has arisen between certain parties of the labor movement and the campaign to raise funds for the three universities of British Columbia, is more a clash of sectional interests rather than the voice of labor as a whole.

Alleged opposition to union certification for the labor force at University of Victoria through establishment of bargaining rights, touched off the spark to trade union opposition.

When it was later indicated that student fees might have to be increased the opposition of labor hardened towards the drive.

It was unfortunate that these matters should have become issues at a vital time in the fund raising campaign, but it would be tragic if misunderstanding, and perhaps prejudice on the part of individuals should wreck a carefully thought out plan which promises to provide for the young people of British Columbia a system of higher education that will be difficult to match in any part of the nation.

Mr. E. T. Staley, president of the B.C. Federation of Labor is the chief opponent to the 3-U drive. He says his body will have nothing to do with it, and he advocates that universities should get their financial requirements solely through taxation channels.

On the other hand, the Victoria Labor Council has not changed its mind about supporting the drive, and Mr. Staley also appears to have hit another obstacle in the person of Mr. Robert Strachan, leader of the NDP party in B.C.

Mr. Strachan is on record as opposing entirely the theory that provincial government should control university education, because he feels it would endanger academic freedom.

The NDP leader must know that one way in which the universities of B.C. can be free from provincial government thraldom is through the acquisition of private funds, such as are being created by the 3-U drive.

What everyone has to remember is that the cost of education—from nursery school to post-graduate work in the universities—has to be met by either in fees, donations, or by tax levy.

The current method of using all three as sources of revenue production for the universities has much to commend it. It may not be perfect but at least it enables the universities to preserve that modicum of independence which Mr. Strachan values so highly.

It would thus be unfortunate if a section of labor thought should continue to do its best to knock the raising of funds by voluntary subscription, when this type of fund-raising is playing its full role in providing university education for all those with the ability to take advantage of it, at costs within the reach of most.

Beauty Contest

FEW OTHER CITIES in Canada can have devoted as much attention and activity to the creation and restoration of beauty in recent years as has Victoria. The evidence of much success is now all around us, in the works of the city itself and of the provincial government through the Capital Improvement District Commission, and in the private improvement that has resulted largely from this public example and impetus.

The betterment of the civic scene moreover continues apace, a good example in the private sector being the refurbishing of building-fronts in the downtown area in a block-by-block plan with City Hall providing expert help in devising appropriate and attractive color schemes. This program for the second year appears to be winning excellent co-operation from the property holders in the area involved.

But there is a lot of work to do before Victorians and visitors can look around wherever they go in the commercial and industrial districts and seldom see ugliness.

In Vancouver, faced with a much more monumental problem in this respect, the suggestion has been made that some organization ought to borrow an idea from Los Angeles where owners of buildings of all kinds are encouraged by a voluntary group of citizens to compete for annual awards for the exterior beautification of their premises by cleaning, painting and landscaping. The competition is widespread; so increasingly is the recognition of the business value of beauty.

The improvement of Victoria's appearance has not yet advanced so far that a similar yearly contest would be out of place in this city. As a beneficial project, it is worthy of the consideration of some of our community-minded organizations.

"Dad—is there any rule that we have to pay Grandma capital gains tax on her winnings?"

Ottawa Offbeat

The Pressure on Prime Ministers

By RICHARD JACKSON, Colonist Ottawa Bureau

IN 48 hours, Prime Minister Pearson and Conservative Leader Diefenbaker, their 10-day Easter recess done, return to parliamentary duty.

It should be interesting to see what, if any good, their working vacation did them.

For both men, in recent months, have begun showing the wear and tear of their high-pressure lives of crushing responsibility.

The Conservative Leader three times has been out of action with flu.

The prime minister has had two colds.

His job, probably the nation's most exacting in the unrelenting obligation it imposes, hasn't always been this punishing.

For it has only been in post-war years that big government has made what now are year-round demands on Parliament.

This makes it a double load for both leaders, with the business of government administration to occupy them simultaneously with the legislative demands of Parliament.

* * *

In Mackenzie King's days, it can be said with eye-witness authority, the parliamentary years was less than half as long . . . usually four, or at most, five months.

And the national establishment here in the capital was small—smaller by far than either the Ontario, Quebec or possibly the British Columbia provincial governments are now—and so, the responsibility of leadership that much lighter.

Then Mackenzie King was a bachelor, a mystic of sorts and a bit of a dictator, so could shut out the world that much more readily.

And he had Kingsmere, in the Gatineau Hills, a sort of hermit's retreat where he could, and frequently did retire to restore himself.

But even so, the job killed him. We eye-witnesses of the press saw him die, little more than a year after his retirement in 1948, his health broken beyond repair.

* * *

The job made an old man before his time of former Prime Minister Louis St. Laurent who came to this highest of responsibilities in the prime of his vigor.

And "Uncle Louis" had his retreat-for-restoration, too, down at St. Patrick on the south St. Lawrence shore, where he retired summers to rest and reflect.

But it took only six years, and the kindly, courteous St. Laurent, shaken and shaking, snowy of hair, uncertain of both health and spirit, retired.

John Diefenbaker was next. And if ever a man took on this self-destroying national assignment at the peak of his powers, physical and mental, it was he.

* * *

But again it took just six years, and the black cockade of his crinkly hair was white, his fast and firm step slowing, his ramrod posture bowing and his whole being shaking with tension.

He had his retreat, too. At Harrington Lake in the Gatineau, for relaxation.

And he made a real thing of trying to keep fit.

There was a formula.

Sleep: to bed by 10, up by five.

Diet: careful calorie counting.

Exercise: daily two-mile walk with the dog.

Now it's that old semi-pro league baseball player and physical fitness fan, Lester Pearson, going through the prime ministerial meat-grinder, and not finding it much easier than those who went before him.

* * *

He, too, has his formula for physical well-being.

It's balance, moderation—not too much, nor too little of any thing—exercise, recreation, relaxation, sleep.

And as it did with the others, the over-load is beginning to take it's toll. You can see it in the slump into which he sometimes slips in the Commons. See it in the head resting on the palm. See it in the wilt of weariness.

Of all people, a prime minister has no time for illness. The world whirls on and with it spins the nation, usually in crisis, seldom in calm. And the prime minister must contrive to appear outwardly confident at all times no matter what inward misgivings he may have.

So he can't afford the flu, or even a cold.

He may feel like having an ulcer or heart attack, and if he sometimes wonders why he doesn't, he probably realizes there's not time for such non-essentials in a prime minister's frantic 16 to 18-hour day.

* * *

This is the place the buck stops, said former President Harry Truman. And a Canadian prime minister, in truth, could say precisely the same.

To take off a bit of the pressure, Truman played the piano and poker and sipped bourbon and branch water. Eisenhower golfed. Kennedy sunned at Palm Beach and sailed off Cape Cod. King loafed at Kingsmere. St. Laurent summered, swimming, at St. Patrick. Diefenbaker fished and walked. Pearson hikes, swims, fishes, and takes his ease at the same Harrington Lake lodge.

But it's not enough — not for prime ministers, anyway.

Just look what's happened to them. There has to be some better, fuller, more complete release, and more often, from the killing pressure. But how and what?

French Chateaux

Lordly Commerce

By ANDREW MULLIGAN from Paris

FRANCE'S penniless rural aristocracy, many of whom still live in turreted chateaux, are opening their gates to the public. Seventy lords of the manor together have decided to receive paying guests, who will enjoy the facilities of a chateau of their choice, at a price they can afford.

The situation has been forced on chateau proprietors by the enormous cost of upkeep, which even the chateau-minded Gaullist government cannot meet. The state will pay 50 per cent of the maintenance costs of the exterior of chateaux classified as historic monuments, but only 15 per cent of the cost of repairs to the interior.

As one marquess in the Loire put it: "Seen from the road our chateaux seem opulent. Those of us who live in them know that a tower is cracking and that the chapel is crumbling." Many of these gentry live off their land or on rents which have changed little since feudal times.

* * *

"What does one do, sell? Would you like to sell the house that you inherited from your father, your grandfather and your ancestors?" "Above all our chateaux are family residences. If the paying guests can understand that they will also become our friends."

The Organization for Country Life will find you accommodation at chateaux at prices ranging from $4.50 to $8 a day which includes breakfast and dinner and is payable in advance. You can state your preference for rest, walks, fishing, sailing, golf, tennis or shooting or just to brush up your French. Alternatively if you are interested in archaeological monuments, good cooking, or a game of bridge or billiards with the owner, for hot weather or the shade of large trees — everything is provided.

You are asked to state whether you have a car, a dog or are on a diet. With a few more subtle questions your blue-blooded host can make a rapid assessment whether his guest is suitable. You can stay for one night or months and rest anything from a ducal suite to a garret.

It is surprising how long it's taken the French aristocracy to commercialize their heritage—already a well-established practice in England and Scotland. But the French aristocracy, despite their poverty, are still a long way from peddling ice cream in their grounds.

(CPIB-Copyright)

Today In History

By The Canadian Press

The Princess Patricia's Canadian Light Infantry, the first Canadian unit in action in the First World War, bore the brunt of the Chinese Communist spring offensive in Korea 14 years ago tonight—in 1951. After Korean troops had withdrawn 20 miles under slight pressure, 2nd Battalion PPCLI held their positions through a night of hand-to-hand fighting, for which they were later awarded a United States presidential citation, the first ever awarded to non-Americans.

1704—First publication of the Boston News Letter, the first regular newspaper in North America.

1856 — Henri Philippe Petain, French chief of state at Vichy, was born.

First World War: Fifty years ago today—in 1915—the 1st Canadian Division was attacked with gas in the Second Battle of Ypres; after hard fighting the survivors retreated towards the town, narrowing the British salient around Zonnebeke; the division suffered casualties of 188 officers and 5,849 other ranks, but had ended German hopes of a break-through.

Second World War: Twenty-five years ago today—in 1940—air raids against German airfields in Norway and Denmark continued, and a German air attack against the naval depot at Scapa Flow was repulsed.

The Riel Rebellion

Battle at Fish Creek

By JAMES McCOOK

EIGHTY years ago today — on April 24, 1885 — Maj.-Gen. Frederick Dobson Middleton, 50, Sandhurst-trained, former commandant of a troop in the Nawab of Moorshedabad's cavalry, a hero of the Indian Mutiny and now in command of the Canadian Militia, led his troops into battle at Fish Creek.

The "general" on the other side was the metis, Gabriel Dumont, 52, a barrel of a man, shrewd and unlettered, captain of the buffalo hunt, a successful strategist in battles with the Sioux and lieutenant of Her Majesty's loyal (and short-lived) North-West Mounted Rifles in other days.

They were what the Indians called the war chiefs of the Riel Rebellion.

* * *

Before Fish Creek there had been the first fight at Duck Lake on March 26, when the half-breeds defeated a force of police and volunteers, causing 12 deaths and suffering five fatal casualties themselves.

On April 2, Indians from Big Bear's band of Crees, inflamed by the news of victory from Duck Lake, slaughtered nine men in cold blood in the settlement of Frog Lake.

Fish Creek was the first encounter between troops and the halfbreeds under the influence of Louis Riel who felt they must fight to preserve their land on the branches of the Saskatchewan River.

Middleton's progress from the railway line more than 200 miles to the south had been painfully slow and cautious. His objective was Batoche, a day's march from Fish Creek, where Riel had established his headquarters. The British general had about 1,000 men but in the fight he was never able to bring more than about 300 into action against less than 200 marksmen who supported Dumont.

* * *

Fish Creek was intended to be an ambush.

Lack of discipline prevented surprise. The halfbreeds fired prematurely at Middleton's scouts to reveal their position.

It was a spirited fight in which the troops from the east, some of whom had never pulled a trigger until they enlisted, did well.

When the fire was at its hottest, a volunteer from Prince Albert, Owen Hughes, said to the general: "What do you think of my men now?"

"What the devil are you talking about?" growled Middleton.

Hughes explained he had been captain in the disbanded Mounted Rifles and Dumont had been his lieutenant.

"Great Scot, had I been there to lead them, we'd have driven you out of the country," said Hughes.

The general was not amused.

* * *

Under blistering rifle and field gun fire, the rebels retreated, having lost 11 dead; Middleton had 10 dead. The final major battle at Batoche which broke the rebellion followed in just over two weeks.

Middleton is no Canadian hero but Gabriel Dumont is.

The British general was accused of being too cautious, although he had the defence that a setback to his forces might have brought thousands of Indians flocking to the Riel banner. Of his personal courage there was no doubt. He was twice recommended for the Victoria Cross in the Indian Mutiny. Riel Rebellion veterans recalled him shaving while under fire from halfbreed snipers; a bullet smashed the mirror before his eyes—and Middleton went on shaving.

He was a snob—he liked men of good family about him and was delighted to have Lord Melgund, later governor general as Earl of Minto, as his chief of staff. He was ungracious; he never gave the North-West Mounted Police the credit they deserved for holding the rebels in check until the troops arrived.

For his services in the rebellion he received $20,000 and a knighthood; hard-fighting Canadians complained they were "thanked" with ill-informed criticism of their part in the campaign.

* * *

Dumont had a reputation for kindness and protection of the weak but once committed to war he was ruthless. The Duck Lake losses suffered by the police and volunteers would have been far heavier had Dumont not been "creased" with a bullet wound in the scalp; when he regained consciousness he raged like a madman to find Riel had ordered the defeated police be allowed to go without pursuit.

Shortly after the rebellion ended Prime Minister Sir John A. Macdonald paid Dumont an extraordinary public tribute: "Mr. Gabriel Dumont, I speak of him with respect because he was a brave man although a rebel. Although he has committed crimes for which, if found guilty, he shall forfeit his life, still everyone must have respect for him that certainly they have not for Louis Riel."

After the defeat at Batoche, Dumont fled to the United States and there, after years of wandering, he joined Buffalo Bill Cody's Wild West show, which thrilled audiences in Britain and Europe. My Highland father saw the show in Aberdeen, Scotland, and 30 years afterward would tell his children of the bearded man who smashed glass balls in midair with a rifle fired from a galloping horse.

* * *

Homesick, growing old, Dumont returned to Canada when amnesty was granted and he lingered about the old hunting grounds, welcoming meals at settlers' homes, a grave and courteous guest. At a teacher's house on the Carlton Trail he taught a boy, John Diefenbaker, how to shoot. He died in 1906 and they buried him at Batoche where Riel had dreamed of power.

Middleton died in 1898, keeper of the Crown jewels in the Tower of London, which is as far from the bald prairie as a man can get.

With the Classics

They have no song, the sedges dry,
And still they sing.
It is within my breast they sing,
As I pass by.
Within my breast they touched a string,
They wake a sigh.
There is but sound of sedges dry;
In me they sing.

—George Meredith.

Russian Station

Arctic Power

By ROLAND HUNTFORD from Ivalo, Lapland

EVER since Lenin blessed electricity, it has been a sort of god to the Russians; it is the unseen power from which everything flows. They never seem to have enough, and they always seem to lack the engineers and craftsmen fully to tap their resources. They are now harnessing the rivers of their western Arctic districts, and have enlisted the Finns to help them. A hundred miles from Ivalo, a market town and road junction in Finnish Lappland, Finnish engineers are completing an enormous Russian power station.

Ivalo is in border country. The Russian frontier is 20 miles to the east, and 80 miles further is a Finnish construction site called Yla-Tuloma. Forty miles from Murmansk, it lies at the point where a large lake called Nuorttijarvi discharges into the river Tuloma which flows into the Arctic. Here, for the past 3½ years, Finns have been building a dam and an underground power station.

All the engineers and most of the workmen are Finns. Three thousand of them have been working there, and thus eased the seasonal unemployment from which Finnish Lappland suffers. They have lived — some with their families — in a temporary town at Yla-Tuloma, and, with Russian approval, have virtually turned the surroundings into a Finnish colony, with their own schools, hospital, post office and Finnish currency.

* * *

Although the border is guarded and marked as strictly as elsewhere, the Russians have modified regulations for the Finns working at Yla-Tuloma. With special passports, they can cross at will with the barest of formalities. The road to Yla-Tuloma is virtually under Finnish jurisdiction — and well it might be, for they built it — and a generous zone on both sides has been granted by the Russians for the term of their work as a recreation area for fishing, hunting and skiing.

The name "Yla-Tuloma" is Finnish, and so are most of the place names in the district. It is part of eastern Karelia, once a Finnish province, but now a so-called autonomous district of the Soviet Union. The fate of the original Finnish-speaking Karelians is obscure, but the part of east Karelia bordering on Finnish Lappland is deserted.

* * *

The work has been difficult, for the ground is stony and the permafrost deep. Long winters and deep cold have forced the Finnish engineers to work very fast in the short summers to do the main digging, for not only does sustained frost harden the ground, but it strains steel, so that earth-moving machinery cannot be used for long without break-downs.

The dam is 4,000 feet long. Its method of construction is claimed to be a Russian invention. Whereas normally the river bed should be carefully prepared and concrete foundations laid, in this case the boulders in the river were used as a base and local gravel and moraine — glaciated stones — dumped on top. They then form a stable wall made watertight by the pressure of the water.

Yla-Tuloma will have a capacity of 225,000 kilowatts. The powerhouse is buried far underground in a large hall 300 feet long and over 100 feet high, and water is led to the turbines in a 700-yard tunnel. The Russians provided the designs, the constructional machinery and the generating equipment. Besides the labor, the Finns supplied most of the raw materials.

The work was done under a Finno-Russian commercial treaty, which is in fact barter on a grand scale. Ivalo and Eastern Lappland will soon be connected to the Russian electricity grid, and thereby help to balance the treaty. It is curious to observe that the Russians, who normally never admit foreigners to remote regions, and who have not employed western engineers on their own territory since the 30s, seem to have little hesitation in calling in the Finns. This is an old custom, for the Finns have long been the merchants and intermediaries with the West, and the Russians somehow suspect them less than anyone else.

* * *

Yla-Tuloma is not the only example of Finnish undertakings in Russia. They have built several small hydro-electric plants farther north along the Paasvik River, and they are now rebuilding the Saima Canal into the gulf of Finland.

The size of Yla-Tuloma seems to indicate some specialized local project. General industrialization or repopulation appears unlikely, since it seems difficult to tempt Russians to settle in their pioneer lands. Besides, it seems present policy to keep border districts as empty as possible. But if the Russians have discovered aluminum in the Murmansk area or have decided to raise their production of heavy water for nuclear purposes, they would need a great deal of electric power, and that would explain the building of Yla-Tuloma. Since Murmansk is near, and also the ice-free port of Petsamo, it is possible that they might be planning some kind of export from their Arctic regions.

(CPIB-Copyright)

Queen's Berlin Visit

A Humiliating Position

By CASSANDRA from London

ONCE again the Queen's advisers, and that includes anyone from unworldly courtiers at Buckingham Palace to that most worldly and practical man the prime minister, are getting themselves manoeuvred into a ludicrous and humiliating position.

And the Queen with them.

Months ago the decision was taken that the British monarch should visit West Germany and Berlin. The announcement was made a long time ahead of the event in the same way that the disastrous and humiliating trip to Canada was planned and decided upon long before changing circumstances could be calculated.

In Quebec, the Queen underwent intolerable insults and had to be protected in a manner not dissimilar to President Nkrumah venturing forth among his hostile countrymen.

When the decision was taken to send the Queen to Berlin it could not have been anticipated that the federal government in Bonn was out for a bit of provocative coat-trailing, and that massive East German military exercises, aggressive aerial demonstrations and the partial closing of road-access to the city would result.

To say that there is no political purpose behind the Queen's visit to Berlin is rubbish.

The Berliners will take it as a heartening demonstration of British solidarity to assert the independence of their surrounded city.

The Queen will go through the normal routine of visiting Herr Willie Brandt, the brave Burgomaster, and will inevitably visit that political monstrosity, The Wall.

I am all in favor of standing by Berlin and Brandt.

But I am not in favor of using the British monarchy as the political card.

The East Germans, including their military and political masters, the Russians, could at the drop of a royal curtsy, stage another massive air display complete with sonic booms to discomfort the whole proceedings.

Mr. Wilson has pointed out that other heads of state, such as President Kennedy, have visited Berlin, and that he himself led the biggest British parliamentary delegation to visit the beleaguered city for many years.

The analogy is quite false.

President Kennedy was preeminently a party politician and so is Mr. Wilson. Both scraped into office by the narrowest of margins and neither could claim to be a monolithic representative of his country.

The Queen is not a Socialist, nor a Conservative, or a Liberal —and is certainly not a Republican.

That she should be used as a political weapon seems to me plain daft.

And, anyway, even if there are no disturbances, it will be by kind permission of that greatest of all Quislings, Herr Ulbricht.

* * *

The Children's Newspaper, founded 46 years ago, is to cease publication next month, and the young people who first read it after the First World War will be kids of anything from 50 to 70 now.

In its time it was a wonderful job—lively, informative, and always on the side of the angels.

There were no stabbings, no shootings, or any unlikely assistance from supermen in Space. Had it foreseen in 1919 the shadow of 1939, it might have faltered, but it would not have been daunted.

It believed that John Bunyan was better than Beezlebub, and it was quite sure that in the Twentieth Century the right would always prevail.

The Children's Newspaper was never priggish, and it always encouraged children to think for themselves.

I lay a sprig of sad cypress on the freshly opened grave.

Premier Guest at Resources Meeting

Top U.S. Economists Here

By A. H. MURPHY

Millions of dollars worth of talent gathered in Victoria Friday to discuss far-ranging research in the field of economic development and resource problems on a continent-wide basis.

Morning and afternoon closed sessions of the board of directors of Resources for the Future, Inc., were divided at noon with a luncheon at the Empress Hotel.

Although the luncheon was given by the organization, unofficial host was Dr. Hugh L. Keenleyside, B.C. Hydro chairman and only Canadian member of the board of directors.

ROCKEFELLER HERE

Among the directors present was Laurance S. Rockefeller, president of Rockefeller Brothers Fund Inc.

Premier Bennett was a luncheon guest along with Recreation Minister Kiernan.

Other B.C. guests were R. T. Wallace, dean, University of Victoria; W. C. Mearns, executive director of B.C. Hydro; F. A. Smith, director of B.C. Hydro; A. F. Paget, deputy-minister of water resources; W. C. Budd, executive assistant to the premier, and L. E. Wright, manager Vancouver Island region, B.C. Hydro.

TO VANCOUVER

The meeting will be transferred to Vancouver today and tomorrow the directors will visit the Peace River power project.

"I have long been interested in having one of our meetings in Victoria. As the only Canadian member of the board of directors, I am proud that such a distinguished company saw fit to come here," said Dr. Keenleyside.

GROUP OF EXPERTS

Largely supported by the Ford Foundation, Resources for the Future brings together a large expert staff of resources economists and authors, based in Washington, D.C., during the past 15 years.

Among the many publications which have resulted from the meetings of this organization is the extensive volume entitled "Resources in America's Future" published in 1964.

This report, a detailed study of U.S. resources during the remainder of the century, is expected to be of great value to Canada as rate of development in this nation is expected to equal if not exceed that of the United States.

Another publication is a comprehensive study of the Columbia River Treaty project.

Among the directors of Resources for the Future, not all of whom were present Friday, are Erwin D. Canham, editor-in-chief of the Christian Science Monitor and chairman of the board, United States Chamber of Commerce; L. H. Foster, president of Tuskegee Institute; Frank Pace, Jr., former U.S. Secretary of the Army and William S. Paley, chairman of the board, Columbia Broadcasting Company.

—William Boucher

Joseph L. Fisher, former Economist and Executive Officer, Council of Economic Advisers, U.S. government, left, and Edwin S. Mason, dean of Graduate School of Public Administration, Harvard University.

Viet Nam Prime Concern

Heavy European Trip Lined Up for Martin

OTTAWA (CP)—External Affairs Minister Martin will touch all major Canadian foreign policy bases—the United Nations, France, the Commonwealth and NATO—during a trip to Europe next month.

His talks will also cover the problem of chief concern to him at the moment—Viet Nam.

Mr. Martin will leave here May 2 for a speech at a UN meeting in Geneva May 3. He will visit the 1,120-man Canadian contingent in the UN peacekeeping force in Cyprus May 4.

WILL OPEN CONSULATE

The next day he will open a Canadian consulate at Marseilles and on May 7 and 8 will confer with French Foreign Minister Maurice Couve de Murville and with Canadian ambassadors in Western Europe at Paris.

He then goes to London for talks with British Foreign Secretary Michael Stewart and Commonwealth secretary Arthur Bottomley and the May 11-13 NATO spring meeting of foreign ministers.

NATO CONFERENCE

The NATO defence ministers will confer in Paris May 31 to June 2 on strategy for the alliance.

In Cyprus, Mr. Martin will pay courtesy visits to President Makarios and Vice-President Kuchuk, leaders of the disputant Greek and Turkish factions, respectively, in that Commonwealth country. Canadian troops have been helping to keep the peace in Cyprus since March, 1964.

Officials emphasized that Mr. Martin will not discuss any policy matters on Cyprus.

Sale to Be Asked

Vancouver Wants Hydro Utilities

VANCOUVER (CP)—Premier Bennett and the B.C. Hydro and Power Authority are to be asked if they are prepared to sell Hydro's power and gas distribution and transit systems to Vancouver.

City council's service committee Thursday asked Mayor William Rathie to pose such a question to the premier and Hydro and ask if they are prepared to negotiate.

The mayor told the committee he doubted if the city would even get an answer.

Sale of the systems was proposed by Alderman Halford Wilson who said the purchase could be financed from profits of power and gas retailing in the Greater Vancouver area. It would be a contingent liability which would liquidate itself.

Alderman Wilson said many B.C. cities now are making money from power distribution and Vancouver would have a strong case for taking over Hydro's system.

Sunken Tanker

Diver Finds Hole, Instruments Gone

NEW YORK (AP)—A diver hired by the Israeli shipping line Zim to recover navigation instruments from a sunken Norwegian tanker discovered they had already been removed from the ship, the New York Times reports.

The tanker Stolt Dagali and the Israeli liner Shalom collided off the coast of New Jersey last November and the tanker sank with the loss of 19 lives.

DIVER FOUND HOLE

The Times says the diver found a neat hole had been cut into the side of the tanker and the instruments had been taken.

The newspaper says Norwegian interests contend the tanker's engines were stopped before the collision. The Israelis suspect the tanker was travelling at top speed of about 14 knots when the vessels collided.

INSTRUMENTS NEEDED

The instruments from the tanker, it was believed, might resolve this question, The Times says.

Some shipping men believe the instruments may have been removed solely for the value of the brass of which they were made. The wreckage of the tanker is in international waters.

Nuclear Negotiation Obsolete – Chisholm

WASHINGTON (CP) — Civilised countries must abandon "tribal methods of behavior" to avoid global annihilation, Dr. Brock Chisholm said Thursday night.

The first director for the United Nations World Health Organization, now retired in Victoria, spoke to the Washington area committee for a sane nuclear policy.

"Negotiations from strength—wherein we increase our ability to kill and then threaten our enemies to make them behave—is obsolete," Chisholm said. "It is not expedient to make threats that can't be carried out. The weapons we now have are not usable except for suicide."

Chisholm suggested the U.S. now has enough nuclear, chemical, biological and conventional weapons to end life on earth five times over and that by "insane thinking" still more weapons are being invented and manufactured.

Admit U.S. Errors —Adlai

NEW YORK (AP) — Adlai Stevenson, U.S. ambassador to the United Nations, has suggested a shift in American diplomatic policy wherein the United States would be ready to admit "on occasion that the mistakes have been ours."

He said U.S. experience in diplomacy has been brief, and "compounded of two extremes—long isolation and brief supremacy."

"Now we have to learn the middle term," he told 1,400 newspaper executives attending the annual dinner of the Bureau of Advertising of the American Newspaper Publishers Association.

He explained the "middle term" as one of "patience, of co-operation, of genuine sharing in the formulation and execution of policies . . ."

Appeal This Fine—Magistrate

VANCOUVER (UPI)—Magistrate Gordon Scott Friday fined the Sun and Province newspapers a nominal $25 each, then urged them to appeal the convictions.

The magistrate found the newspapers guilty of publishing reports of admission evidence during a preliminary hearing.

He called the trial a test case, however, and said he hoped it would be appealed to establish some authoritative law on the subject.

The charges followed stories that appeared Dec. 16, 1964, on the previous day's testimony of the preliminary hearing of a murder charge. The accused was subsequently found not guilty.

Magistrate Scott said he was impressed at first with defence counsel's arguments the statements could be published because they would be admissible at a higher court trial. But he said it is not up to a magistrate or the press to decide on the admissibility at a higher court trial of evidence given at a preliminary hearing.

HAIR PROTECTS FLY

The robber fly has a moustache and beard, which protect it from attack by its victims.

SALES
OPPORTUNITY
ABOVE AVERAGE EARNINGS, plus bonuses, plus car, plus medical benefits, to the man or woman who is qualified or willing to learn how to sell automobiles. Experience not necessary, but honesty, some sales training and energy essential. Tolmie Compact Cars, EV 5-5441.

In Our 62nd Year
Saba Bros. Limited
1130 Douglas Street
Phone EV 4-0561
Spring Fabric Sale Continues TODAY
Still a good selection of our finest regular stock fabrics offered at greatly reduced prices.

chipman
you'll grow better gardens with
CHIPMAN
GARDEN CHEMICALS
Available at Garden Centres everywhere.
CHIPMAN CHEMICALS LIMITED

Cedar Hill SPECIALS Garden Center
Wonderful Values for Your Springtime Planting!
PETUNIAS
APPLEBLOSSOM—All-American winner—to win the "Oscar" in flowers, it has to be good! Soft fringed delicate salmon pink, vigorous, free flowering, most weather tolerant of all petunias. Will come right back even after days of rain. DOZ. 79¢
SNAPDRAGONS
FLORAL CARPET, bright color blend. Bushy plants, 6-8 ins., covered with a mass of short spikes of flowers. New shoots develop, giving a second and third display as summer progresses. Be the first to grow these new F1 hybrids. All-America winner. DOZ. 79¢
BEDDING PLANTS
Largest selection in town . . . where prices are right and quality best.
GERANIUMS
Choice bushy plants. Red, pink or white.
SPECIAL. 6 for $1.50
Carload Purchase
PEAT MOSS
Large 6 cu.-ft. bales, Sunshine brand.
Pick-up price.
SPECIAL, BALE $2.50
STRAWBERRIES
New "RED COAT"—Large, sweet, heavy bearers. Disease-resistant.
SPECIAL 10 for 79¢
HANGING BASKET Headquarters
Let our experts fill your baskets with choice plants. Sterilized soil only used. Have your baskets the kind you'll be proud to show! . . . BRING THEM IN NOW!
Red English DAISIES
Just starting to bloom.
SPECIAL, each ..... 9¢
Our 3-acre sales lot is brim full of choice garden plants. Come and browse, you will enjoy your visit.
OPEN 7 DAYS A WEEK
"YOUR PROFESSIONAL GARDEN CENTRE"
Open 9 a.m. to 5:30 p.m. daily — Sunday, 9 to 5
Cedar Hill GARDEN CENTER
1551 CEDAR HILL CROSS ROAD
Half Block West of Shelbourne Street

DOMAN'S WHERE YOU ALWAYS SAVE
COMPLETE SELF-SERVE BUILDING SUPPLY CENTRE
PICNIC TABLES PRE-CUT...
$15.95 COMPLETE

DOMAN'S HAVE DONE IT AGAIN!
Every home should have at least one of these sturdy, pre-cut picnic tables. Made entirely of western red cedar and held together with rust proof cadium-plated bolts and galvanized pins. Tables are neatly packaged and include easy-to-follow illustrated assembly instructions. All pieces are pre-cut and drilled and you can assemble the finished table in less than two hours. — Stocks are limited at this price and we urge you to place your order early. — Table tops are 6 feet long and 2 feet wide. Smaller 5-foot long tables also on sale at only $14.95 each.
(Deliveries made to all parts of Greater Victoria.)
EXOTIC "SHAN-TONG" WALL PANELS...
PRICE SLASHED! $4.95 Per 4'x8' Panel
Reg. $8.30
Doman's have just received a shipment of slightly damaged Shan-Tong wall panels. Damage in most cases is extremely light, but the saving is heavy. Shan-Tong is truly one of the most attractive wall panels and is perfect for that oriental or Polynesian decor. Shan-Tong can be finished natural or painted in pastel shades with the high spots flocked in gold. — Shan-Tong can be applied quickly and easily — edges when butted together form an invisible joint as the patterns blend together. At this low price Shan-Tong is truly an outstanding buy!!
WALL TO WALL CARPET
ANOTHER FIRST FOR DOMAN'S
"COSMIC BRUSHED"
First time introduced in Victoria — Imagine a soft, downy nylon carpet in delicate pastel shades — Perfect for bedrooms, Powder rooms, etc. A truly outstanding value at this low price. Only ..... $7.95 Yd.
"ENVIRONMENT"
Another first for Victoria. This is a brand new carpet, made by Canadian Celanese and is available in rich new colours — Ideal for living rooms, dining rooms, hallways, stairs, etc. A terrific buy at only ..... $10.95 Sq. Yd.
See these carpets on display at Doman's this weekend. Our skilled representative will visit your home, day or evening with samples and give you a free estimate. No obligation of course.
PLYWOOD CUTTINGS
Handy take-home plywood cuttings selling for below regular prices. Ideal for cupboards, shelving, tables, etc.
UNSANDED FIRFLY
12½" wide by 117" long by ¾" thick ..... each 95¢
12½" wide by 138" long by ¾" thick ..... each 99¢
24" wide by 48" long by ¾" thick ..... each $1.49
24" wide by 48" long by ¾ thick ..... each $1.99

VINYL FLOOR TILES
Top quality Flintkote vinyl asbestos floor tiles now selling at big savings to you. Ten attractive shades to choose from. Tiles are 9 ins x 9 ins and can be applied directly to concrete or wood floors. So easy to instal you can do-it-yourself. Doman's will show you how. Shop this weekend at Doman's and lay out your floor designs.
9" x 9" x 1/16"
12¾¢ EA.
REG. 17¢
WHITE WINDOW BLINDS
Oriental white bamboo type plastic window blinds reduced to clear! Complete with pulleys and cords. Blinds are 36 inches wide and 72 inches long. And can be joined together or cut down to fit windows. Reduced to ..... $1.95 Each
Also reduced are 48-inch wide by 72-inch long blinds—Now only $3.50 each.
FREE COFFEE FRIDAY NIGHT AND ALL DAY SATURDAY!
DOMAN'S BUILDING SUPPLY CENTRE
Just West of the Bridge—Point Ellice Bridge on Bay Street
280 BAY ST.
STORE HOURS: 8:00 a.m. to 5:30 p.m. Daily Fridays 8:00 a.m. to 9:00 p.m.
EV 6-2151

Names in the News

Cruise In the Freezer

SYDNEY, Australia—Japanese carpenter **Taichi Sato**, 47, was so busy in the hold of the Australian liner Francis Drake at Yokohama he didn't hear the foot-thick, no-handle door to the ship's freezer section close.

He yelled. He hammered on the door.

But the ship sailed toward Sydney with no one aware of the panicked and apparently doomed passenger.

It wasn't cold. The freezer was being used for general cargo that Sato had been helping secure.

On the second day at sea, Sato saw a chink of light and began hammering and screaming. The chief officer in a nearby fan room opened the door and Sato staggered into his arms.

Fully recovered, he said here: "I'm thankful to be alive."

* * *

OMAHA—"Dead-ringer" **John "Fritz" Johnson**, the Omaha television personality who was later identified as Ohio salesman **Lawrence Rader**, who had been declared dead, has quit television to become a bartender, because he "needs the money." He has agreed to support a wife and three children in Akron and already has a wife and two children in Omaha.

* * *

NEW YORK—Singer **Pearl Bailey** collapsed in her hotel suite and was taken to a hospital where she later was reported in fair condition.

* * *

DAR ES SALAAM, Tanzania—Tanzanian ambassador to Washington **Othman Sheriff** has been arrested in Zanzibar and jailed for 10 years. The arrest for "former political sins" was ordered by the revolutionary council of Zanzibar.

* * *

TORONTO—A spokesman for **James Cardinal McGuigan's** office says the 70-year-old Roman Catholic Archbishop of Toronto is in hospital for a routine checkup and rest.

* * *

NEW WESTMINSTER—A county court decision has restored **Michael J. Butler** as a member of Coquitlam council, following loss of his seat after his conviction and $200 fine for impaired driving.

* * *

TAIPEI, Formosa—U.S. presidential envoy **Henry Cabot Lodge** arrived here and immediately began a round of meetings with Nationalist Chinese officials. Lodge says he wants to put into "sharp focus" the U.S. policies on Viet Nam.

* * *

SAN FRANCISCO—**Paul I. Bellesen**, a Negro who disappeared from Nampa, Idaho, two days ago and whose wife thought he may have suffered foul play at the hands of the Ku Klux Klan, turned up here. Police said Bellesen, 34, was located and was checked at Mission Emergency Hospital but was uninjured.

* * *

BOWLING GREEN, Ohio—**Hugh Downs, Jr.**, the 19-year-old son of National Broadcasting Co. announcer **Hugh Downs**, has been arrested and charged with being disorderly and intoxicated.

* * *

VANCOUVER—**Mrs. Jessie Thaw** was so upset at the sight of a man washing her third-floor windows without a safety belt that she went into another room. When she came back the man had vanished. Window washer **Al Lewis**, 57, had lost his footing on a six-inch ledge and plunged 40 feet to the ground. He is in fair condition with multiple injuries.

* * *

WOLVERHAMPTON, England—A Ukrainian woman due to reach England from Poland does not know the man she is coming to marry is dead. **Michael Ilkiw**, 41, also a Ukrainian, died suddenly and is already buried. A letter was found in his house from **Maria Dayeruk**, 32, saying she was on her way to join him.

* * *

ATLANTA—Female impersonator **Leslie Douglas Ashley**, one of the FBI's 10 most wanted men, was arrested working as a "clown" at a carnival. He had escaped from a Texas mental hospital where he was confined as criminally insane.

* * *

HOT SPRINGS, Ark.—Senator **J. William Fulbright** has criticized those who cling to the idea that different political philosophies can't co-exist and one must rule the world. Crusaders and fanatics are a threat to hopes for ending the cold war, Fulbright told the annual Southern University Conference.

* * *

WASHINGTON—**President Johnson** has stepped up his White House "turn off the lights" campaign. Returning to his office, he reached through the door of the ladies' powder room of the White House press office, snapped off the light and went on his way.

* * *

NEW YORK—**David Malone**, 25, a former mental patient, charged with hurling a fiery gasoline bomb at two women kneeling in prayer in St. Patrick's Cathedral, stood in court and heard himself described as a man with "a twisted mind."

Fritz

Pearl

* * *

KUALA LUMPUR—**President Sukarno** of Indonesia has been officially invited to meet the Malaysian prime minister, **Tunku Abdul Rahman**, for peace talks in Tokyo next month, Japanese Ambassador **Fumihiko Kai** says.

* * *

STRATFORD-UPON-AVON—Representatives from more than 80 countries met to mark the end of year-long celebrations of the 400th anniversary of **William Shakespeare's** birth. The town unfurled 120 national and state flags in the streets and a procession of notables placed flowers on Shakespeare's tomb in Holy Trinity Church.

* * *

WASHINGTON—**President Johnson** formally accepted the resignation of **Herbert W. Klotz**, assistant secretary of commerce for administration. He expressed appreciation for "the fine work" Klotz performed in his post. Klotz submitted his resignation after it developed during a Securities and Exchange Commission inquiry the assistant secretary profited from advance information on a rich ore discovery by the Texas Gulf Sulphur Co.

Clashes Kill Six

JAMMU, Kashmir (Reuters)—Six Pakistanis were killed during the last 12 days in clashes with Indian troops along the Kashmir ceasefire line, an Indian army spokesman said Friday.

CANADA'S BUYING MOOD

In a front page news story, The Financial Post probes the pulse of Canadian consumers. It tells what their buying intentions indicate for your business in the months ahead.

Every week, The Financial Post covers many phases of business, investment and public affairs.

- How to Make Your Money Grow: the second in this valuable series.
- Mutual Funds: an exclusive FP report shows how much new money these funds have to invest.
- Northern Electric: This big manufacturer is a key factor in the Ottawa probe into telephone rates.

Don't miss your copy of The Financial Post this week. On sale today.

35c at your newsstand
Yearly by mail $9, 2 years $16

The Financial Post
481 University Ave., Toronto 2.

STERLING PACIFIC pays 8%

Sterling Pacific offers the investor a proven, non-speculative investment assuring a return of 8%.

- YOUR INVESTMENT IS FULLY SECURED.
- YOU CAN OBTAIN CASH AT ANY TIME.
- MINIMUM INVESTMENT: $500.

8% MAKES YOUR MONEY GROW FAST

For example: $1000 earns $80 yearly (paid quarterly)
$5000 earns $400 yearly (paid quarterly)

Left to compound, your investment DOUBLES in 9 years, TRIPLES in 14 years. There is no time limit. The simplest, most profitable non-speculative investment available to the private investor.

Write, Phone or Call

STERLING PACIFIC Mortgage Corporation Ltd.
Sterling Pacific Bldg., 591 Burrard,
Vancouver 1, B.C. 682-6635

Please provide further information respecting your securities offered and a copy of your brochure.

NAME
ADDRESS
CITY

A Prospectus Is Available Upon Request C-T-4-24-65

France To Boycott SEATO Exercise

PARIS (AP)—France served notice Friday that it intends to adopt an empty-chair policy in the Southeast Asia Treaty Organization, a Pacific counterpart of the Atlantic alliance.

Government sources said no French warships will take part in naval manoeuvres of the eight-country alliance opening in the South China Sea May 1.

The French decision to stand aside from the manoeuvres, called Seahorse, followed by only three days an announcement that France will send an observer rather than a ministerial representative to a meeting of the NATO foreign ministers in London May 3.

The French moves appear clearly to underline President de Gaulle's objection to U.S. policy in Viet Nam.

MR. WIDGET?
A jar opener for the lady of the house.
ONLY 95¢
WOODWARD'S PARKADE
SAT. 10:30 A.M.-5:00 P.M.
Jr. Achievement Company

The Following Are Now Added to Our Educational Program at

THE GOOD SHEPHERD SHELTER
2842 Duke Rd., near Metchosin

On Saturday Afternoons:

Training classes for children and their dogs, 1-2 p.m.
Beginners' Obediences Classes, Adults, 2:30-3:30 p.m.
Puppy Classes for Basic Training 4:00-5:00 p.m.

Commencing Saturday, April 24

Woodward's
MAYFAIR

WEEKEND FOOD SPECIALS

While shopping Woodward's Food Floor . . . you can ALWAYS find NON-ADVERTISED SPECIALS as well as EVERY-DAY LOW PRICES!

ROYAL STANDARD ALL-PURPOSE
Flour 24-lb. bag 1.45

BONUS WHOLE
Canned Chicken 3-lb. 4-oz. tin 89¢

ALPHA
Milk Tall tins 6 for 79¢

COKE, CANADA DRY, FANTA, SPRITE
Canned Pop Your Choice, 10-oz. tin 10 for 89¢

SUNRAY
Margarine 1-lb. print 5 lbs. 95¢

LYONS DISCOUNT
Tea Bags 100's 59¢

HOME BRAND
Bacon Sliced Side, lb. 59¢

CANADA CHOICE
Ground Beef Fresh, lb. 45¢

FLORIDA
Grapefruit Pink. Size 56's
Excellent start to the day
5 for 49¢

CALIFORNIA
Oranges Organic-grown Valencias
Size 138's 2 doz. 99¢

Prices Effective April 23, 24
Personal Shopping Only
We Reserve the Right to Limit Quantities

Magistrate Asks Why Police Moved Passenger

The right of police to demand identification was questioned by Magistrate William Ostler Friday during a case in Oak Bay magistrate's court.

The case was one charging assault of a policeman. Nineteen-year-old Kenneth Gordon Leveridge, 1341 Haultain, had pleaded not guilty.

Const. Robert Faith of Oak Bay police testified that early last March 20, Leveridge had bitten his leg and subsequently given him a bloody nose.

The incidents were said to have occurred on Transit Road after police stopped a car being driven by a friend of Leveridge.

Const. Faith said he hauled Leveridge from the front passenger seat. The youth stumbled and fell face-down on the grass.

While lying on the grass, Const. Faith said, Leveridge bit his leg. He and Cpl. Charles Bates hauled Leveridge to his feet, then Leveridge broke an arm loose and punched him in the face, the constable added.

Corp. Bates testified he had then subdued Leveridge by putting a hammerlock on him and handcuffing his hands behind him.

Leveridge testified his memory of the events was hazy. At the time, he was being driven home from a party, where he had passed out after drinking.

At the conclusion of defence evidence, Magistrate Ostler said there was one feature of the case that puzzled him. Why had police considered it necessary to remove Leveridge from the passenger seat?

Crown prosecutor Alan Bigelow said police had wanted to identify Leveridge. An investigating officer always had the right to ask a person for identification, he added.

"That's a pretty broad statement," smiled the magistrate.

Saying he wanted time to consider the matter, Magistrate Ostler adjourned the case until May 7.

* * *

In another Oak Bay case, 18-year-old Norman Abbott, 1239 Oliver, was convicted of careless driving and failing to remain at the scene of an accident. He had pleaded not guilty.

The charge was laid after Abbott struck a parked car on Hampshire Road March 9. He said the accident occurred after he swerved to avoid a car that was backing on to the road.

Magistrate Ostler said that between the swerve and the collision, Abbott's car had travelled half-a-block on the wrong side of the road.

This should not have happened if the car had been under proper control and was being driven at a proper speed the magistrate said.

When interviewed later by police who said they were investigating a hit-and-run case, Abbott had lied by saying his car had struck a pole, the magistrate added.

The case was adjourned until May 7 for pre-sentence report and sentence.

In Saanich court Thursday, Dannie Potter, 4718 Mountain, received a one-year suspended sentence. He had been convicted at an earlier hearing of stealing a car transmission.

Magistrate Ostler said that from Potter's pre-sentence report the act seemed out of character.

Grain

WINNIPEG

	Open	High	Low	Close
Flax—				
May	318¾	319	318	318⅝
July	322	322⅞	321¾	322⅞
October	323¾	324	323	323¾
Rye—				
May	120	120¼	119⅝	120
July	122⅝	123⅝	122¾	122⅝
October	125⅝	126	125⅝	125⅞
Barley—				
May	128	128¾	128	128¾
July	127¼	127¼	127	127
October	121⅝	121⅝	121⅝	121⅝
Oats—				
May	83	83	83	83
July	82⅞	83	82⅞	83
October	80⅝	80⅝	80⅝	80⅝
Rapeseed—				
May	..	307⅞	305	307⅞
July	..	306⅝	303¼	305⅝

CHICAGO

	Open	High	Low	Close
Wheat—				
May	148⅛	148⅛	147⅞	147⅞
July	141⅞	141⅞	141⅝	141⅞
September	143⅝	143⅝	143⅛	143⅝
Rye—				
May	117¼	117¼	117¼	117⅛
July	118¼	118⅝	118	118⅝
September	120⅛	120⅝	120	120⅝
Corn—				
May	133⅛	133⅛	133⅛	133⅛
July	134⅛	134¼	134⅝	134¼
September	129⅝	129⅝	129⅛	129¼
Soybeans—				
May	299	299⅝	297	297⅞
July	300¼	301	298¼	299½
September	263½	266½	265¼	265½
Oats—				
May	72⅞	72⅞	72⅛	72⅞
July	70⅝	70⅝	70⅛	70⅝
September	69⅝	69⅝	69⅝	69⅛

London Stock Prices

Assd Elec 51s. Assd News 21s 4½d. Babcock & Wilcox 37s 4½d. Blyvoors 25s 4½d. Bowater Paper Corp 40s 9d. Brit Am Tob 45s 9d. Brit Motors 14s 6d. Brit Oxygen 9s 6d. Brit Petrol Ltd 42s 3d. Burmah Oils 69s 6d. Can Pac $117⅝. Charter Cons 17s 7½d. Courtaulds 21s. Doornfontein 18s 10½d. Int Pub Corp 16s 9d. De Beers 10s. Distillers 12s 1½d. Dunlop 22s 6d. Elec & M 27s 1½d. Free St Geduld 123s 6d. Gen Elec 48s 9d. Gt Univ Strs 47s 3d. Hawker Siddeley 32s 9d. Hudson's Bay 92s 6d. Imp Chem 40s 1½d. Imp Tob 32s 10½d. Metal Box 57s. Rand Mines 52s 6d. Rolls Royce 38s 9d. Shell Oil 38s 3d. Steel of Wales 19s 7½d. Stewart & Lloyd 22s 6d. Tanganyika 11s 9d. Unilever Ltd 32s 10½d. United Molasses 24s 4½d. Vickers 22s 7½d.

Bonds: Brit 2½s £30. Brit 3½s War Loans £30. Brit Fundings 4s. 1960-90, £99¾.

Financial Times index 30 industrials 342.2, up 4.4.

MONEY SOUGHT FOR ART

The Toronto Arts Foundation hopes to raise $4,800,000 to match the federal government's $1,850,000 for centennial projects.

the little old winemaker

ANDRÉ SUGGESTS

MADEIRA DESSERT WINE

Once you've tasted ANDRE's you'll wonder why you ever bought any other brand.

ANDRES WINES LTD.

This advertisement is not published or displayed by the Liquor Control Board or by the Government of British Columbia.

New in 1965 Ford Pickups

TWIN I BEAM
INDEPENDENT SUSPENSION

Only Ford Trucks have it!

VANCOUVER ISLAND'S LARGEST
Selection of Trucks Now in Stock at

OLSON FORD
SALES & SERVICE LTD.
THUNDERBIRD · GALAXIE · FAIRLANE · FALCON

YATES at COOK EV 4-1144

Woodward's SPRING SALE

3rd BIG DAY

USE YOUR CREDIT

Sportsman's Favourite Nylon SQUALL JACKET

Wear it boating, golfing, in your sports car, spring skiing—anywhere you want a lightweight, wind-repellent topper.

Light in weight, heavy in demand! This hooded squall jacket will serve you right through summer as a rain repellent, wind-cutting sports topper. It's machine washable. 100% nylon, with zip-neck, draw-string bottom. Black, blue, scarlet. Small, medium, large.

Sale Price

3.29

Woodward's, Men's Wear, main floor

Spanish Style GUITAR SALE!

Attractive ¾-size model

Make music . . . be the life of the party and sing-alongs by playing a guitar! This Spanish-style guitar is easy to learn to play and costs so little at this special price. Has pleasing tone, attractive finish, and features metal tailpiece for added strength. An investment in lasting pleasure . . . buy NOW. SALE PRICE **11.88**

Full-sized guitar SALE PRICE **14.88**

SPECIAL! Jr.-Size Guitar In Smart Case

SALE PRICE 13.88

A handsome, sturdily-constructed guitar, ideal for beginners. Has clear and resonant tone, metal tailpiece for added strength. Limited quantity . . . shop early.

Woodward's Music Centres, second floor

FOOTWEAR FOR BOYS, TEENS, MEN

Men's and Boys'
White Canvas Oxfords
Lace-to-toe style in extra-heavy white duck. Herringbone rubber soles. Cushioned arch-supporting insoles. Boys' 1 to 5; men's 6 to 12. Sale Price **2.99**

Boys' Black Leather
Dress Shoes
Smooth black uppers with vulcanized sole construction. No stitching to come undone. Round or pointed moccasin toes. Sizes 3 to 8. Sale Price **5.99**

Woodward's Men's Shoes, main floor

SALE! 60.00 Trade-In Offer!

McCLARY-EASY Electric 30" Range!

Price 269.95
Less Approved Trade-in 60.00

SALE PRICE 209.95

No Down Payment
Terms 11.00 Monthly

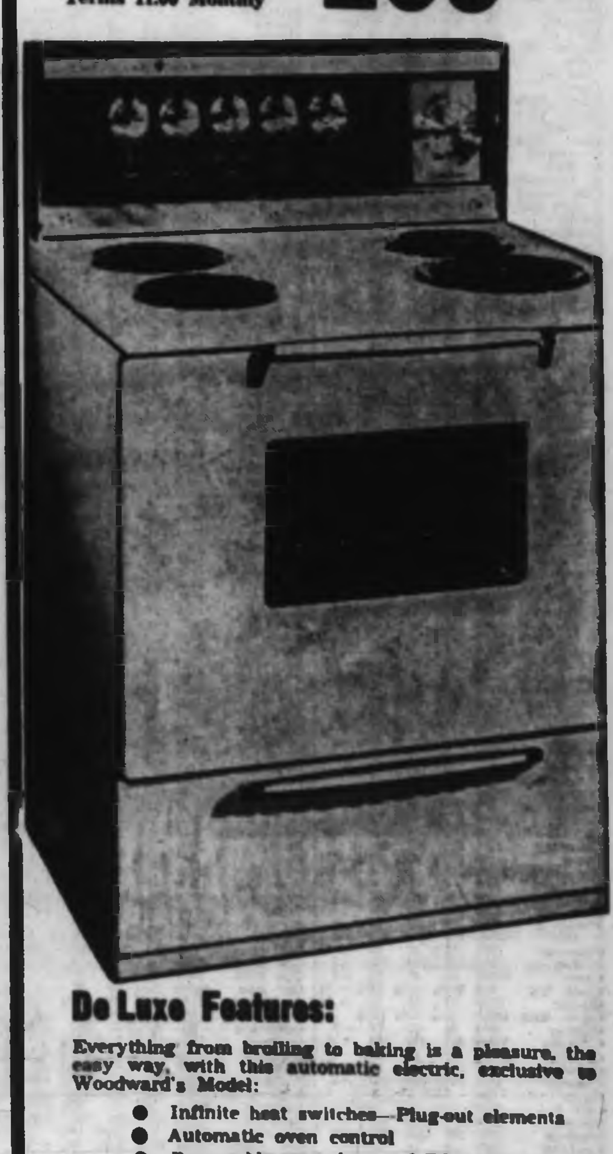

De Luxe Features:

Everything from broiling to baking is a pleasure, the easy way, with this automatic electric, exclusive to Woodward's Model:

- Infinite heat switches—Plug-out elements
- Automatic oven control
- Removable oven door and TOP elements for easy cleaning
- Complete with rotisserie for barbecuing steaks or fowl

Woodward's Major Appliances, second floor

Simmons 512 Coil "MAGIC QUILT"

Here are all the features that give you the long-lasting comfort and firmness you want in a mattress. The quilted top is button-free. 512 autolock coils are double-insulated with sisal, layered with white cotton and foam. Borders are ventilated and have turning handles. Sizes 3'3", 4'6".

SALE PRICE 54.88

No Down Payment, 5.00 Monthly

Matching Box Spring SALE PRICE 52.88

Set of 6 Hardwood Legs 2.00

Woodward's Furniture, second floor

Choose Tweed or Frieze in this Modern 2 pc.

Here's a suite with the beauty and comfort you're seeking, offered now at a money-saving price. The 4-cushion sofa is a full 100" overall. Both the sofa and chair have reversible foam rubber cushions on quilted decks, shape-retaining no-sag spring bases and kiln-dried frames. Select from decorator colours in nylon frieze, or blended, textured tweed covers. Use your credit for easy shopping

SALE PRICE 233.00

No down payment. 12.00 Monthly

FIVE-POSITION CHAISETTE

You can sit up, relax, or stretch out on this de luxe chaise—or fold it flat for storage. The lightweight frame is rust-resistant tubular aluminum, with plastic arm rests. The strong saran webbing is weather-resistant, comes in your choice of green or yellow.
SALE PRICE **10.99**
Matching Folding Chair.
SALE PRICE **5.99**

Woodward's Furniture, second floor

Stock Quotations - Market Reports

Toronto Industrials

Quotations are in cents unless marked $. z—Odd lot. xd—Ex-dividend. xr — Ex-rights. xw — Ex-warrants. The net change is from the previous board-lot closing sale.

Stock	Sales	High	Low	Close	Net Ch'ge
Abacon	300	70	70	70	
Abitibi	7455	$13⅛	12⅞	13	
Acklnd pr	75	$25	25	25	
Agnew S	25	$15	15	15	
Alta Gas	530	$38⅝	38⅝	38⅝	
Alta Gas pr	40	$106	106	106	+¼
Alta Gas w	320	$12⅝	12⅝	12⅝	
Alta Nat	130	$19	19	19	
Alg Cen	720	$10	9⅞	9⅞	—⅛
Alg Cen w	100	550	550	550	+60
Algoma	2270	$81	78⅞	79	—2
Alum Ltd pr	239	$42½	41⅞	41⅞	—⅛
Alm 2pr	85	$48⅝	48⅝	48⅝	—⅛
Analog	712	6½	6⅝	6⅝	—⅛
Ang CP	z125	$12⅛	12⅛	12⅛	
Ang CP 4½	z100	$27⅛	27⅛	27⅛	+⅛
Anthes A	350	$21⅛	21⅛	21⅛	—⅛
Anthes C pr	20	$103¼	103¼	103¼	—1¼
Argus	z15	$19⅝	19⅝	19⅝	
Arg B pr	165	$52⅛	52⅛	52⅛	+⅛
Arg C P pr	2160	$15⅛	15⅛	15⅛	+⅛
Atl Sugar	1465	$19⅛	19	19	+⅛
Auto El	150	465	465	465	+5
Bank Mont	1070	$68	65⅞	66	
Bank NS	1767	$78⅛	78⅜	78⅜	—⅛
Bath P	35	$28⅛	28⅛	28⅛	+⅛
Bath P w	z25	$14	14	14	
Beav L A	400	$20⅛	20⅛	20⅛	
Bell Phone	2734	$61⅛	60⅞	61	—⅛
Bicks	171	$10⅛	10⅛	10⅛	—⅛
Bow M pr	100	$51⅛	51⅛	51⅛	+⅛
Bowater xd	100	$6⅛	6⅛	6⅛	
Brama w	300	350	345	350	+25
Brazil	27238	$7⅝	7⅝	7⅝	+⅛
Br Tank pr	25	$32⅞	32⅞	32⅞	+⅛
BA Oil	3170	$34⅞	34⅞	34⅞	
BC Forest	2050	$30⅛	30⅞	30⅛	—⅛
BC Pack A	150	$21	21	21	
BC Tele	361	$60⅛	60⅛	60⅛	+1
BCPh 4¼ pr	30	$103⅛	103⅛	103⅛	—⅛
BCPh $15 pr	10	$104	104	104	+1
BCPh 1956	100	$97	97	97	—⅛
Bulolo	701	$7	7	7	
Burns	1028	$24⅛	24⅛	24⅛	+⅛
Burrard A	1025	$8	8	8	
Bin T Fin A	1200	$11⅛	11⅛	11⅛	+⅛
Cabol	z30	21	21	21	
Cal Pow	3826	$23⅛	23	23⅛	+⅛
Calvert	800	210	210	210	
Can Bread	125	$13	13	13	
Can Cem	215	$38⅛	38⅛	38⅛	—⅛
Can Cem pr	z17	$29	27⅛	27⅛	
CD Sug	200	$24⅛	24⅛	24⅛	—⅛
Cl Fndry	340	$53⅛	53⅛	53⅛	
Can Malt	425	$28	28	28	—⅛
Can Perm	300	$77⅛	76⅛	77⅛	+⅛
Cdn Pm rts	4295	190	190	190	
C Safe 4 pr	45	$101	101	101	
CSL	100	$34	33	34	+1
CSL pr	280	$6⅛	6⅛	6⅛	
CAE	1395	$17⅛	17⅛	17⅛	
C Brew	9775	$9⅛	9⅛	9⅛	—⅛
C Brew A pr	175	$47	46⅞	47	+⅛
C B Alm A	100	$16	16	16	—⅛
C B Al A w	1700	400	395	400	+5
C B Al B w	z20	390	390	390	
Cdn Can A	300	$15⅛	15	15⅛	
C Chem w	950	$11⅛	11⅛	11⅛	+⅛
C Curt w	300	60	60	60	
C Dredge	987	320	320	320	
C Found	300	$9⅛	9⅛	9⅛	+⅛
C Found pr	z78	$18⅛	18⅛	18⅛	
CGE pr	50	$51⅛	51⅛	51⅛	+1⅛
Cdn G Inv	25	$52⅛	52⅛	52⅛	
CG Sec B	100	$21	21	21	+⅛
C Hydro	450	$28⅛	28⅛	28⅛	
C Ice M	120	$16⅛	16⅛	16⅛	+⅛
Cdn Imp Bk	1234	$70	69	70	+⅛
C Ind Gas	1018	$12⅛	12	12⅛	—⅛
C Ind Gas p	125	$15⅛	15⅛	15⅛	
C Ind G O	817	$12⅛	12	12	—⅛
CIL	2004	$23⅛	23⅛	23⅛	—⅛
CIL pr	55	$82	82	82	—1⅛
CIL rts	13700	48	45	48	+3
C Marc	550	5⅛	5⅛	5⅛	—⅛
CPR	8435	$66⅛	65⅞	66⅛	+1⅛
Cdn Pet	207	$14⅛	14⅛	14⅛	+⅛
Cdn Refrac	475	$12⅛	12⅛	12⅛	
C Tire A	130	$45⅛	45	45	
Cdn Util	30	$48⅛	48	48	
C Vickers	30	$25	25	25	—⅛
CWN Gas	795	$20	19⅛	20	+⅛
C Westng	490	$82	77⅛	82	+5
Chemcell	2070	$13⅛	13	13⅛	
C hemc 175p	z2	$35	35	35	
Clairtone	1630	$6⅛	6⅛	6⅛	—⅛
Clairton w	1300	250	250	250	—10
Coch-D	z20	$27⅛	27⅛	27⅛	
Colwood	z5	$25	25	25	
Col Cell	1130	$10⅛	10⅛	10⅛	—⅛
Computing	125	$24⅛	24⅛	24⅛	
Con Baks	450	$9⅛	9	9⅛	+⅛
Con Bldg	150	$7	7	7	
Con Bldg w	230	410	410	410	—15
Con M S	3963	$45⅛	45	45⅛	+⅛
Con Paper	1730	$45⅛	45	45⅛	+⅛
Con Gas	8215	$12⅛	12	12⅛	
Corby vt	400	$21⅛	21⅛	21⅛	
Coronation	400	495	495	495	
Coron 120p	z100	$19	19	19	
Coron w	200	45	45	45	
Cosmos	z25	$14	14	14	
Crestbrk	845	$7⅛	7	7	
Crush Int	410	$15⅛	15⅛	15⅛	
Cygnus A	1061	450	440	440	
Cygnus B	2144	$5	5⅛	5	
Dale Ross	700	$13	12⅛	12⅛	
Dale RA p	900	$10⅛	10⅛	10⅛	
Delta Bpr	20	$134	134	134	+1⅛
Dist Seag	775	$40	39⅛	39⅛	—⅛
D Bridge	675	$29	28⅛	29	
Dom Elect	350	$11⅛	11	11	—⅛
Dofasco	4955	$38⅛	38⅛	38⅛	+⅛
Dom Glass	450	$13⅛	13⅛	13⅛	
Dosco	200	$16	15⅛	15⅛	—⅛
Dom Stores	4000	$24⅛	24⅛	24⅛	—⅛
Dom Tar	3761	$23	22⅞	22⅞	—⅛
Dom Tar pr	z25	$22⅛	22⅛	22⅛	
Dom Text	545	$40⅞	39⅞	39⅞	—⅛
Du Pont	420	$33⅞	33	33⅞	+⅛
Eddy Mtch	75	$43⅛	43⅛	43⅛	+⅛
Emco	200	$26	25⅞	26	+⅛
Emp Life	182	$620	600	620	+⅛
Exquisite	230	$10⅛	10⅛	10⅛	
Exquisite pr	z70	$11	10⅛	10⅛	
Exquite Aw	300	200	200	200	—15
Falcon	5508	$101	99	99⅞	—⅛
Fam Play	2300	$25⅛	24⅞	25⅛	+⅛
Fed Farms	250	395	390	390	—5
Fed Grain	150	$7	7	7	+⅛
Fleet Mfg	1500	72	70	71	
Ford US	164	$62⅛	62⅛	62⅛	—⅛
Ford Cda	134	$160	159	159	—2
FPE Pion A	600	$14⅛	14⅛	14⅛	+⅛
Fraser	z5	$32⅛	32⅛	32⅛	
Front Ac	100	$7⅛	7⅛	7⅛	—⅛
Frost A	3030	$24⅛	23⅞	24⅛	+1
Fruehauf	200	$9⅛	9⅛	9⅛	—⅛
Gen Bake	480	$8⅛	8⅛	8⅛	+⅛
GMC	188	$117⅛	117⅛	117⅛	+1
Goodyear	150	$169	167	169	—1
G Mack A	1000	$8⅛	8⅛	8⅛	+⅛
GL Paper	1240	$23⅛	23⅛	23⅛	+⅛
GL Power	800	$33	32⅞	33	+1⅛
G Bahama	1500	310	305	310	—5
GN Cap Bw	100	31	31	31	—1
GW Coal A	400	460	460	460	
Gr Wpg G	186	$18⅛	18⅛	18⅛	
Greyhnd	550	$12⅛	12	12	—⅛
Guar Tr	z20	$67⅛	67⅛	67⅛	
Hahn 1pr	100	$17⅛	17⅛	17⅛	
Hardee	1300	75	75	75	—5
Hard Carp	50	$24⅛	24⅛	24⅛	
Hard Carp A	[illegible]	$31⅛	31⅛	31⅛	—⅛
Hawker S	7800	$6⅛	6⅛	6⅛	—⅛
Hawker pr	35	$102	102	102	
Holt Ren	100	$17⅛	17⅛	17⅛	—⅛
Home A	2050	$21⅛	21⅛	21⅛	+⅛
Home B	1575	$22⅛	22⅛	22⅛	+⅛
Horne Pf	8650	335	330	330	—5
HBC	726	$14	13⅛	13⅛	—⅛
H B Oil G	585	$16⅛	16⅛	16⅛	+⅛
Hur Erie	447	$68	67⅛	68	+⅛
Husky	2267	$13⅛	13⅛	13⅛	+⅛
Husky Dw	300	770	750	750	—25
Imp Life	25	$333	333	333	
Imp Oil	2657	$57⅛	56⅛	56⅛	—⅛
Imp Tob	2573	$14⅛	14	14⅛	+⅛
Ind Accep	680	$24⅛	24⅛	24⅛	+⅛
I Ac 450 pr	25	$98	98	98	+⅛
Ind Min	110	$8⅛	8⅛	8⅛	—⅛
Ind Wire	800	200	200	200	—5
Inglis	1325	$5⅛	5⅛	5⅛	+⅛
Inland Cpr	668	$19⅛	19	19⅛	+⅛
Inland Gas	8175	$10⅛	10⅛	10⅛	+⅛
Inland Gw	z100	125	125	125	
IBM	25	$520	520	520	+1
IMC	1560	$62	61⅛	61⅛	—⅛
Int Nickel	3672	$95⅛	95⅛	95⅛	+⅛
Int Util	1670	$32⅛	32⅛	32⅛	+⅛
Inter PL	765	$91⅛	91	91⅛	+⅛
Int Stl P	20530	495	485	495	+15
Inv Group	z30	$12⅛	12⅛	12⅛	
Inv Grp A	2255	$12⅛	12⅛	12⅛	+⅛
ITL Ind	850	$12⅛	12	12	+⅛
Jamaica PS	z50	$13⅛	13⅛	13⅛	
Jefferson	7390	$17	16⅛	16⅛	+⅛
Jeff Bw	14400	390	340	340	—5
Jockey C	3270	$6⅛	6	6⅛	+⅛
Jock C pr	z15	$11	11	11	
Jock C Bpr	250	$10⅛	10⅛	10⅛	
Jock W	6800	115	110	115	+5
Kelly D A	400	$5⅛	5⅛	5⅛	
Kelly wts	100	135	135	135	
Kelsey Co	1175	$15	14⅛	15	+⅛
Kelvinator	125	$9	9	9	
Labatt	970	$20⅛	20	20⅛	+⅛
Lafarge	220	$14⅛	14⅛	14⅛	
Lafarge A	625	$12⅛	12⅛	12⅛	
Lake O Cem	3277	$6⅛	6⅛	6⅛	+⅛
L O Cem w	2500	310	305	305	
Lakeland	[illegible]	[illegible]	[illegible]	[illegible]	[illegible]
Lambtn L	[illegible]	[illegible]	[illegible]	[illegible]	[illegible]
Laura Sec	[illegible]	[illegible]	[illegible]	[illegible]	[illegible]
Lau Fin	[illegible]	[illegible]	[illegible]	[illegible]	[illegible]
Lau Fin 6½	[illegible]	[illegible]	[illegible]	[illegible]	[illegible]
Lau F 200	[illegible]	[illegible]	[illegible]	[illegible]	[illegible]
Lau Fin 140	[illegible]	[illegible]	[illegible]	[illegible]	[illegible]
Lau Fin 65w	[illegible]	[illegible]	[illegible]	[illegible]	[illegible]
Leland	2500	50	45	50	+15
Levy	1350	$14	13⅛	14	+⅛
Levy Apr	[illegible]	$11⅛	11⅛	11⅛	
Life Inv	1450	$11⅛	11⅛	11⅛	—⅛
Life Inv wt	3025	495	485	485	+5
LobCo A	2371	$10	9⅛	10	
LobCo B	3340	$10⅛	10⅛	10⅛	
LobCo pr	[illegible]	[illegible]	[illegible]	[illegible]	[illegible]
LobG	[illegible]	[illegible]	[illegible]	[illegible]	[illegible]
LobG	[illegible]	[illegible]	[illegible]	[illegible]	[illegible]
Lob Inc	[illegible]	[illegible]	[illegible]	[illegible]	[illegible]
Loeb M	[illegible]	[illegible]	[illegible]	[illegible]	[illegible]
Maclaren A	[illegible]	[illegible]	[illegible]	[illegible]	[illegible]
Maclean H	[illegible]	[illegible]	[illegible]	[illegible]	[illegible]
MB and PR	[illegible]	[illegible]	[illegible]	[illegible]	[illegible]
Magna El	[illegible]	[illegible]	[illegible]	[illegible]	—10
Maher	[illegible]	[illegible]	[illegible]	[illegible]	[illegible]
Manoir Ind	[illegible]	[illegible]	[illegible]	[illegible]	—20
MLF Card	[illegible]	[illegible]	[illegible]	[illegible]	[illegible]
M Lf Mill	[illegible]	[illegible]	[illegible]	[illegible]	[illegible]
Mass-F	[illegible]	[illegible]	[illegible]	[illegible]	[illegible]
Met Stores	[illegible]	[illegible]	[illegible]	[illegible]	[illegible]
Met Stores	[illegible]	[illegible]	[illegible]	[illegible]	[illegible]
Mex LP	[illegible]	[illegible]	[illegible]	[illegible]	[illegible]
MGF	[illegible]	[illegible]	[illegible]	[illegible]	[illegible]
Molson A	65	$40⅛	40⅛	40⅛	+⅛
Molson B	25	$41	41	41	+⅛
Mon Foods	250	$8⅛	8⅛	8⅛	
Montex	450	$17⅛	17⅛	17⅛	
Montex w	1175	$13⅛	13⅛	13⅛	+⅛
Mont Loco	325	$14⅛	14⅛	14⅛	—⅛
Mont Trst	400	$27	27	27	+1
Moore	10427	$70⅛	69⅞	70	+⅛
Morse A	200	$16⅛	16⅛	16⅛	—⅛
Nat Cont	1000	$6⅛	6⅛	6⅛	+⅛
Nat Cont w	300	280	275	275	—5
Nat Drug	951	$14⅛	14	14⅛	+⅛
Nat Dr pr	400	$15⅛	15	15⅛	+⅛
N Groc pr	100	$27⅛	27⅛	27⅛	—⅛
Nat Hees pr	z30	115	115	115	
Nat Trust	300	$23⅛	23⅛	23⅛	+⅛
Noranda	4140	$56⅛	56	56⅛	
NO NGas	636	$28	27⅞	28	+⅛
Nor Phone	270	$11⅛	11⅛	11⅛	—⅛
N Phone w	340	700	700	700	—100
Nor Tar Ch	1300	$6⅛	6⅛	6⅛	
Nor Tar pr	50	$25	25	25	—⅛
NS LP	z20	$31⅛	31⅛	31⅛	
Ocean Cem	150	$25⅛	25⅛	25⅛	
Ogilvie	1340	$14⅛	14⅛	14⅛	—⅛
Ont Steel	100	$35⅛	35⅛	35⅛	—⅛
Ont Store	200	300	300	300	—15
Oshawa A	300	$38⅛	38	38⅛	+⅛
Overland	260	$10⅛	10⅛	10⅛	
Overland pr	z50	$13⅛	13⅛	13⅛	
Pac Pete	800	$12	11⅛	11⅛	—⅛
Pac Pete w	40	665	665	665	—15
Pembina	2195	$11⅛	11⅛	11⅛	+⅛
Photo Eng	175	$16	16	16	
Pow Corp	1370	$15⅛	15⅛	15⅛	+⅛
Premium	820	255	250	250	—5
Price Bros	743	$43	42⅛	42⅛	+⅛
QN Gas	2190	$11⅛	11⅛	11⅛	+⅛
QN Gas Bw	1000	5	5	5	—2
QN Gas Gw	z20	610	610	610	
Rapid-Grip	130	200	200	200	+25
Reid Litho	z10	$22	22	22	
Revelstoke	250	$10⅛	10⅛	10⅛	—⅛
Robertson	100	$25	25	25	+⅛
Revenue	160	$9⅛	9⅛	9⅛	—⅛
Rolland A	125	$11	11	11	—⅛
Rothman	1060	[illegible]	[illegible]	[illegible]	[illegible]
Romfield	[illegible]	[illegible]	[illegible]	[illegible]	+5
Royal Bank	2122	[illegible]	[illegible]	[illegible]	[illegible]
Royalite	[illegible]	[illegible]	[illegible]	[illegible]	[illegible]
Russel H	[illegible]	[illegible]	[illegible]	[illegible]	[illegible]
St L Cem w	[illegible]	[illegible]	[illegible]	[illegible]	[illegible]
St L Cp A pr	[illegible]	[illegible]	[illegible]	[illegible]	[illegible]
St Maurice	[illegible]	[illegible]	[illegible]	[illegible]	[illegible]
Salada	[illegible]	[illegible]	[illegible]	[illegible]	[illegible]
Sayvette	[illegible]	[illegible]	[illegible]	[illegible]	[illegible]
Scot FK	[illegible]	[illegible]	[illegible]	[illegible]	[illegible]
Seven Arts	[illegible]	[illegible]	[illegible]	[illegible]	+1
Shell Can	[illegible]	[illegible]	[illegible]	[illegible]	[illegible]
Shell I pr	[illegible]	[illegible]	[illegible]	[illegible]	[illegible]
Shelp I w	[illegible]	[illegible]	[illegible]	[illegible]	—5
Shop Save	[illegible]	[illegible]	[illegible]	[illegible]	[illegible]
Shoper City	1400	[illegible]	[illegible]	[illegible]	+10
Silverwd A	[illegible]	[illegible]	[illegible]	[illegible]	[illegible]
Simpsons	[illegible]	[illegible]	[illegible]	[illegible]	[illegible]
Simp Sears	[illegible]	[illegible]	[illegible]	[illegible]	[illegible]
SKD Mfg	[illegible]	[illegible]	[illegible]	[illegible]	[illegible]
Slater Steel	[illegible]	[illegible]	[illegible]	[illegible]	[illegible]
Slater A w	[illegible]	[illegible]	[illegible]	[illegible]	[illegible]
Southam	[illegible]	[illegible]	[illegible]	[illegible]	[illegible]
Stafford	[illegible]	[illegible]	[illegible]	[illegible]	+5
St Pav	[illegible]	[illegible]	[illegible]	[illegible]	[illegible]
St Radio	[illegible]	[illegible]	[illegible]	[illegible]	[illegible]
St Brock A	[illegible]	[illegible]	[illegible]	[illegible]	+3
Steel Can	[illegible]	[illegible]	[illegible]	[illegible]	[illegible]
Steinbg A	[illegible]	[illegible]	[illegible]	[illegible]	[illegible]
Stuart Hse	[illegible]	[illegible]	[illegible]	[illegible]	—10
Stuart H pr	[illegible]	[illegible]	[illegible]	[illegible]	[illegible]
Suptest ord	[illegible]	[illegible]	[illegible]	[illegible]	[illegible]
Suptst com	[illegible]	[illegible]	[illegible]	[illegible]	+40
Switson	[illegible]	[illegible]	[illegible]	[illegible]	[illegible]
Tamblyn	[illegible]	[illegible]	[illegible]	[illegible]	[illegible]
Tancord	[illegible]	[illegible]	[illegible]	[illegible]	[illegible]
Texaco	[illegible]	[illegible]	[illegible]	[illegible]	[illegible]
Tex Pack	[illegible]	[illegible]	[illegible]	[illegible]	[illegible]
Tor-Dom Bk	[illegible]	[illegible]	[illegible]	[illegible]	[illegible]
Tor Iron A	[illegible]	[illegible]	[illegible]	[illegible]	[illegible]
T Fin A	[illegible]	[illegible]	[illegible]	[illegible]	[illegible]
Transair	[illegible]	[illegible]	[illegible]	[illegible]	+5
Tr Can PL	[illegible]	[illegible]	[illegible]	[illegible]	[illegible]
Trans-Mt	[illegible]	[illegible]	[illegible]	[illegible]	[illegible]
Trans PPL	[illegible]	[illegible]	[illegible]	[illegible]	[illegible]
Tru-Wall	[illegible]	[illegible]	[illegible]	[illegible]	+5
Turnbull	[illegible]	[illegible]	[illegible]	[illegible]	[illegible]
Turnbull A pr	[illegible]	[illegible]	[illegible]	[illegible]	[illegible]
Union Acc	[illegible]	[illegible]	[illegible]	[illegible]	[illegible]
Un Acc 1 pr	[illegible]	[illegible]	[illegible]	[illegible]	[illegible]
Un Acc 2 pr	[illegible]	[illegible]	[illegible]	[illegible]	[illegible]
Un Carbide	[illegible]	[illegible]	[illegible]	[illegible]	[illegible]
Un Gas	[illegible]	[illegible]	[illegible]	[illegible]	[illegible]
U Corp	[illegible]	[illegible]	[illegible]	[illegible]	[illegible]
Un Steel	[illegible]	[illegible]	[illegible]	[illegible]	—5
Vanadium	[illegible]	[illegible]	[illegible]	[illegible]	—10
Versafood	[illegible]	[illegible]	[illegible]	[illegible]	+10
Versatile	[illegible]	[illegible]	[illegible]	[illegible]	[illegible]
Vic G Tr	[illegible]	[illegible]	[illegible]	[illegible]	[illegible]
Vulcan	[illegible]	[illegible]	[illegible]	[illegible]	+20
Walk GW	[illegible]	[illegible]	[illegible]	[illegible]	[illegible]
Wat Equip	[illegible]	[illegible]	[illegible]	[illegible]	[illegible]
Webb Knp	[illegible]	[illegible]	[illegible]	[illegible]	—3
Weldwood	[illegible]	[illegible]	[illegible]	[illegible]	[illegible]
Well Fin B	[illegible]	[illegible]	[illegible]	[illegible]	[illegible]
Well Fin tc	[illegible]	[illegible]	[illegible]	[illegible]	[illegible]
West Ind	[illegible]	[illegible]	[illegible]	[illegible]	—10
West Ind A	[illegible]	[illegible]	[illegible]	[illegible]	—10
Westcoast	[illegible]	[illegible]	[illegible]	[illegible]	[illegible]
Westeel	[illegible]	[illegible]	[illegible]	[illegible]	[illegible]
West Ind A	[illegible]	[illegible]	[illegible]	[illegible]	—10
Westcoast	[illegible]	[illegible]	[illegible]	[illegible]	[illegible]
Westeel	[illegible]	[illegible]	[illegible]	[illegible]	[illegible]
Weston A	4415	[illegible]	[illegible]	[illegible]	[illegible]
Weston B	[illegible]	[illegible]	[illegible]	[illegible]	[illegible]
Wstn 6 pr	25	$107	107	107	[illegible]
West A wts	[illegible]	[illegible]	[illegible]	[illegible]	[illegible]
Woodwd A	[illegible]	$27	27	27	
Y Knit B	[illegible]	110	110	110	—5
Zellers	[illegible]	[illegible]	[illegible]	[illegible]	
Zenith	[illegible]	[illegible]	[illegible]	[illegible]	

Vancouver Trading

Shares marked with an asterisk indicate that distribution of treasury shares or shares under option are being made by the company.

OILS

	Sales	High	Low	Close
Bata Resources	2088	--	--	44
Canadian Pete	15100	--	--	15
Castle Oil	1000	--	--	21
Central Del Rio	1350	12	11¾	12
Fort St. John	4000	192	190	191
Futurity	39000	55	48	55
Merit Oil	13000	33	31	33
*Peace River Pt	11950	50	49	49
Royal Can Vent	24400	22	20	20
Share Oils Ltd	146067	92	75	87
Vantor Exp	2000	--	--	6½

MINES

	Sales	High	Low	Close
*Arlington Silver	60000	52	50	51
Ace Mines	8100	32	31	31
Bethlehem Cpr	2175	730	710	710
*Blue Star	6500	16½	16	16½
Canam Cop	5500	--	--	19
Canusa Cariboo	20050	68	66	67
*Caestar Cons	5833	35	33	33
Coast Copper	100	--	--	$15¼
Cons Standard	4166	23	20	21
*Cont Potash	3050	49	48	49
*Copper Soo	17500	45	44	44
*Copperidge	3500	137	136	136
*Crown Silver	9000	15	13	13
Cowichan	4100	49	48	48
Dolly Varden	3500	65	63	65
*Dundee	40000	65	63	64
*Earlcrest	9500	30	29½	30
Endako	3300	$16½	16¼	16½
Granisle	4290	265	260	265
Friday Mines	1000	--	--	9
*Galaxy	19600	93	91	91
Giant Mascot	2300	164	160	164
General Res	1000	15½	15	15
Granduc	3000	770	765	765
Huestis	2500	--	--	30
*Hurley	5500	23½	23	23½
Jericho	10200	42	41	41
Jersey	3000	--	--	21
*Kamloops	46510	54	51	51
London Pride	1500	24	23½	23½
Magnum Cpr	22800	70	68	68
*McKinney Gold	9000	26	25	26
New Taku	500	--	--	40
Mineral Mt.	700	--	--	25
*Mt Wash Cpr	2700	85	82	85
*New Ainsworth	31000	10½	10	10½
*New Cronin Bab	7200	38	37	37½
*North Cal	1500	--	--	40
New Imperial	85000	255	240	249
*New Indian Ms	3300	21½	21	21
*NW Ventures	11200	22	21½	22
*Ottawa Silver	11800	20	19	19
Peel	25800	19½	19	19½
Placer Dev	100	--	--	$27
Quatsino Cpr	3500	17	16	17
Pine Point	1305	$56½	56	56½
*Rolling Hills	4000	59	58	59
*Rollstrum	12800	50	45	50
Sheep Creek	4100	--	--	135
Silbak Premier	4100	38	37	37
Sileurian Chief	46650	36	32	36
Silver Butte	7000	--	--	16
Silver Ridge	34100	22	21	22
*Silver Standard	4000	141	139	139
*Skeena	7400	19	18	19
Stairs Expl	2000	--	--	278
Transcontinental	2000	16	15	16
Taylor Bridge	2000	--	--	8
*Torwest	19400	90	88	88
Texmont	21000	177	175	176
Trojan Cons	2000	16½	16	16
Utica	3616	233	231	233
Van Metals	2000	--	--	12
*Western Beaver	29700	24	20	20
Western Mines	900	350	340	350

INDUSTRIALS

	Sales	High	Low	Close
B.C. Forest Prod	30	--	--	30⅝
B.C. Tel	170	--	--	60⅛
B.C Turf	100	--	--	230
Cdn Brew	300	--	--	9⅛
Crush	275	15⅛	15⅛	15⅛
Cdn Finance wts	100	--	--	145
Cons M & S	304	--	--	45⅛
Coronation C C	400	--	--	495
Crestbrook Timb	100	--	--	7⅛
Doman pfd	400	--	--	12⅛
Grows Wine B	300	--	--	475
First Natl Mtge	2250	--	--	330
Inland Nat Gas	2200	11	10⅛	11
Laurentide Fin	150	--	--	19
Massey-Ferg	900	33⅛	33⅛	33⅛
MacMillan P R	100	--	--	27⅛
Neon Prods	855	10⅛	10⅛	10⅛
Okanagan Heli	1400	320	315	320
Okanagan Tel	175	--	--	20
Pac Coast Trmnl	100	--	--	12
Pacific Pete	125	--	--	11⅞
Saratoga Pro	850	--	--	254
Shell	200	18⅛	18⅛	18⅛
Sun Pub A	150	--	--	25
Traders Fin A	100	--	--	15⅛
Western Pacific	100	--	--	18
Westcoast Com	1000	--	--	14⅛
Weldwood	225	12⅛	12⅛	12⅛

Toronto Mines

Stock	Sales	High	Low	Close	Net Ch'ge
Acad Uran	2500	7	6	7	+1
Accra	2500	22	20	22	+2
Advocate	500	620	615	615	
Agnico	561	152	152	152	—5
Akaitcho	4800	85	82	85	+2
All Pitch	1000	20	20	20	
Am Larder	1500	37	37	37	[illegible]
A Am Moly	4900	240	235	235	—5
Ang Rouyn	11350	222	220	220	—3
Anal	1142	14	14	14	
Area	7600	325	315	315	—5
Arjon	14000	10	9¾	9¾	—¼
Argosy	6900	34	32½	34	+1
Armore	2500	27	26	26	—1
A Arcadia	132577	28½	22	23	+½
A Arcad Bw	8500	9	8	8	
Atl C Cop	20000	152	143	144	—8
Aunor	100	385	385	385	
Bankfield	3000	16	15	15	
Barex	1000	42	42	42	+3
Barnat	500	75	75	75	
Baska	1700	9	9	9	+½
B D	[illegible]	[illegible]	[illegible]	[illegible]	[illegible]
Belcher	[illegible]	[illegible]	[illegible]	[illegible]	[illegible]
Belleterre	[illegible]	[illegible]	[illegible]	[illegible]	[illegible]
Bethlm	[illegible]	[illegible]	[illegible]	[illegible]	[illegible]
Bevcon	[illegible]	[illegible]	[illegible]	[illegible]	[illegible]
Bidcop	[illegible]	[illegible]	[illegible]	[illegible]	[illegible]
Big Nama	[illegible]	[illegible]	[illegible]	[illegible]	—1
Black Bay	4500	12	12	12	+½
Bounty Ex	1500	25	25	25	
Bralorne	2240	560	545	560	
Brunswk	1957	$18	17¾	17¾	—½
Buff RL	2000	6	6	6	—½
Bunker H	15000	30	28	30	+1
Cable	2500	24	20	24	+3
Cadamet	3150	12½	12	12	
Camflo	11900	295	285	295	+5
Camp Chib	1963	415	405	405	—10
Camp RL	400	$21⅛	21⅛	21⅛	+¼
C Tung	4000	109	108	109	
Cam Mines	3791	22	22	22	—½
C Austral	26000	6¼	6	6¼	
C Dyno	10160	174	160	173	+13
C Jamieson	300	70	70	70	
Cdn Keeley	7100	27½	26½	26½	
C Lencourt	1500	21½	21½	21½	
Candore	6000	14	14	14	
Captain	38000	15	14	15	+2
Cariboo	800	68	68	68	+2
Cassiar	320	$14⅛	14⅛	14⅛	+¼
Cent Pat	500	133	133	133	+1
Cheskirk	14000	10	10	10	
Chester	16500	18½	18	18	
Chib Kay	102400	25¾	24	25¾	+½
Chib M	2700	39	35	35	—3
Chimo	34000	164	149	156	—6
Chrom	1730	148	135	135	—10
Coch Will	100	260	260	260	—5
Comb Met	12221	34	31½	31½	—1
Coniagas	1900	103	102	102	—3
Con Key	26187	15	14½	14½	—½
C Bellek	118000	16	14½	15¾	+1½
C Bellek	118000	16	14½	15¾	+1½
Conigo	2500	38½	35	37	—1
Comb rts	87060	3	2	3½	—½
C Callinan	1500	15	15	15	+1
C Fen	1000	19½	19½	19½	—½
C Halli	69850	37	34	34	+2
C Marben	750	180	180	180	—8
C Marcus	500	60	60	60	
C Mogul	3633	540	520	525	—10
C Morrison	28000	174	168	169	
C Mosher	600	150	141	141	—1
Con Negus	1000	16	16	16	+1
Con Nichol	1000	12	12	12	—½
C Northld	722	19	19	19	
C Rambler	11300	207	202	205	—1
C Red Pop	2000	10	10	10	+½
C Regcourt	3500	13	12½	13	
C Sannorm	2429	8	8	8	
Conwest	430	540	530	530	—10
Cop Corp	4600	42	38	40	—1
Cop Fields	4600	135	131	131	
Cop Man	300	12	12	12	
Cowich	6500	48	47	48	—1
Craigmt	1120	$16⅛	15⅞	15⅞	—⅛
Croinor	2000	11	10½	10½	—1
Crowpat	1500	9	9	9	
Dearing	3000	13	13	13	
D'Aragon	4000	17	17	17	
D'Eldona	30500	16	16	16	—½
Delhi Pac	500	19½	19½	19½	+½
Denison	14098	$27⅛	26⅞	27	+⅛
Dickson	200	320	315	315	—10
Discovery	6711	320	305	305	
Dome	150	$40⅛	40⅛	40⅛	—1⅛
Donalda	10000	10	9	9	—½
E Amphi	2000	6½	6½	6½	
East Mal	300	195	195	195	+10
East Sull	3200	660	650	660	
F'west T	2550	13	13	13	
F Mar	3080	310	300	305	—5
Francoeur	2500	13½	13	13	—½
Frobex	271	108	108	103	+3
Genex	63700	51	47	49	—1
Giant YK	945	$14⅛	14½	14½	—½
Glacier	3500	13½	13	13	—½
Glenn Exp	18000	13½	12½	13½	
Goldray	2650	54	53	54	—1
Gortrum	11400	465	445	460	+15
Granby	z10	$17	17	17	
Grandroy	69825	26	25	26	+¾
Granduc	1125	770	760	760	+5
Gulch	500	9	9	9	
Gulf L	3500	12½	12	12½	
Gunnar	1330	510	505	505	
Hastings	3900	390	385	390	+8
Headway	2500	19	18	18	
Heath	40000	9½	9	9½	
High Bell	135	755	755	755	+5
Hollinger	1345	$31	30⅞	30⅞	—⅛
Hud Bay	547	$74⅛	73⅞	74	—⅛
Int Bibis	400	123	119	120	+1
Int Helium	5450	106	102	106	+1
I Kenville	9350	34	33½	33½	—½
Irish Cop	2800	37	35	35	—1
Iron Bay	37600	244	237	237	—5
Iso	1200	325	310	315	
Jacobus	7000	16	14	16	+3
Jaye Exp	8000	15½	15	15	—½
Jelex	1200	20	20	20	
Joburke	300	9½	9½	9½	
Joliet	6000	37	36½	37	+1
Jonsmith	35000	32½	29½	31	—1
Joutel	1300	122	121	121	—3
Jowsey	1000	32	30	32	
Kerr Add	2005	975	955	960	+10
K Anacon	2700	305	300	305	+5
Kirk Min	6200	15	14½	14½	—½
Kopan	2000	14½	14	14	—½
Lab Min	400	$40⅛	40⅛	40⅛	—½
L Dufault	11345	$14⅛	14⅛	14⅛	—⅛
Lakehead	1050	25	25	25	—1
L Osu	2000	16	16	16	
L Shore	1650	210	205	205	—20
La Luz	2900	$13⅛	13⅛	13⅛	+⅛
Langis	1000	43	43	43	
Latin Am	11500	13½	13	13	
Leitch	2800	345	345	345	—10
Liberian	300	$14⅛	14⅛	14⅛	—⅛
LL Lac	1000	190	190	190	—5
Lorado	8000	156	148	150	+1
Louvict	7500	20	19	20	+3
Macassa	540	280	275	275	
Macdon	500	36	36	36	
MacLeod	1000	108	108	108	
Madsen	500	225	225	225	
Malartic	1500	54	53	53	—3
Man Bar	2000	20	20	20	+1
Maralgo	500	12	12	12	+1
Marchant	3000	230	225	230	+3
Marcon	2500	5	5	5	
Martin	3300	80	77	77	—3
Mattgmi	3790	$30⅛	29	29⅞	+⅛
Maybrun	2300	16	15	16	+1
McAdam	3350	32	30	30	—2
McIntyre	1200	$79	78⅞	79	
McKen	51100	12	10½	11½	+1½
McWat	13500	[illegible]	40	40½	—1½
Mentor	6000	[illegible]	49	50	
Merrill	1200	63	63	63	+1
Meta Uran	12800	12	12	13	
Metal Mines	7812	177	162	177	+7
Midrim	14500	62	62	62	—1
Min Ore	6000	12	12	12	—½
Mt Wright	3000	58	58	58	—3
Multi M	10400	46	44	45	
Nat Expl	1200	14	14	14	+1
Nealon	36000	14	12½	13½	
New Alger	3000	5	5	5	
New Cal	21400	105	97	100	—3
Nconex x	100	135	135	135	—3
N Goldvue	15000	6½	6	6	
N Harri	1200	10	10	10	—½
N Hosco	3375	310	305	305	—5
New Jason	2000	10	10	10	
N Kelore	1000	12½	12	12	—½
Newlund	1000	18	18	18	
N Mylama	136200	22	19	21	+1
Newnor	2000	13½	13½	13½	+1
N Rouyn	20100	7½	7	7½	
N Senator	31000	16½	16	16½	—1½
New Taku	1500	46	45	46	+2
Nick Rim	1000	[illegible]	[illegible]	[illegible]	
Nisto	4500	10	9½	10	
[illegible]	[illegible]	[illegible]	[illegible]	[illegible]	+1
Norgold	51800	12	11	12	
Norlartic	1500	11	11	11	
Norlex	6000	16	15½	15½	
Normetal	2635	460	445	445	—10
Norpax	64000	17½	15½	16½	+1
N Bordu	3550	14½	14	14	—½
North Exp	1600	175	175	175	
N Coldstrm	1250	65	65	65	
N Goldcrt	3366	16	14	14	
N Rank	6821	35	31½	33	+2
N Rock	300	34	34	34	+2½
Northcal	49471	35	32	34	+1
North Can	3400	212	205	212	+4
Northgte	30211	920	880	915	+35
Norsp A w	4000	70	60	60	—3
Nudul	2000	19	19	19	
Obaska	2000	12½	12½	12½	
O'Brien	12800	85	81	81	—4
O'Leary	12250	12	12	12	
Opemiska	900	[illegible]	[illegible]	[illegible]	—5
Orchan	2100	365	370	365	
Orenada	10000	9	9	9	
Pamour	1810	220	217	220	+5
Paramaq	4000	13½	13	13½	
Patino	1548	930	920	930	+10
Pax Int	7000	33	29	30½	
PC Ex	2000	22	22	22	—1
Peerless	7500	16	15½	16	
Perron	8000	11	10½	10½	—½
Placer	700	$27⅛	27	27⅛	+⅛
Porc Pay	10433	51	47	49⅛	+1⅛
Pow Rou	500	43	43	43	—2
Preston	3915	895	875	890	+20
Probe	8250	39	36	39	+1
Probe rts	61833	1	½	1	
Purdex	5000	19	18	19	+½
QMI	300	215	215	215	—10
Que Ascot	1000	8	8	8	+½
Que Chib	2500	17	16	17	
Que Man	10000	23½	22	22	—1
Q Mattgmi	1575	19½	18½	18½	+1½
Que Sturg	500	48	48	48	—2
Queenston	500	15	15	15	+½
Quemont	300	$11⅛	11⅛	11⅛	
Quonto	2000	12	12	12	—½
Radiore	1000	44	43	43	—2
Raglan	8000	194	174	190	+16
Rayrock	500	103	100	101	—1
Realm	17000	11½	11	11½	+1½
Renabie	200	255	250	255	+30
Rexspar	35500	12	10½	10½	
Rio Algom	16756	$16⅛	16⅛	16⅛	+⅛
Rix Athab	1500	24	24	24	
Rockwin	26500	71	67	68	+2
Roman	9450	745	715	725	+15
Rowan Con	8000	8½	8¼	8½	—½
Ryanor	1000	15	15	15	
Salem	4200	23½	22	23½	+½
SannAnt	67350	28½	26½	28½	
Sarimco	1000	29	29	29	—3½
Satellite	2500	13	13	13	
Sherritt	8500	685	665	675	—5
Sigma	100	590	590	590	+10
Sil Eureka	1120	230	223	225	—20
Silverfield	1100	280	260	265	+15
Silvman	30000	35	33	34	+1½
Sil Miller	7000	21	19½	21	—½
Sil Stand	1000	139	139	139	—1
Siscoe	300	270	270	270	—5
Starratt	5000	6	6	6	
Steep R	17545	820	770	790	—25
Sud Cont	2400	32	30	32	+2
Sullivan	1050	435	435	435	
Sunburst	500	13	13	13	—1
Teck Corp	6500	625	615	620	+5
Territory	2000	13½	13½	13½	—1
Texmont	17366	179	175	179	+3
Texore	500	40	40	40	
Tex-Sol	3745	24	21	21	—1
Thom L	500	49	49	49	+½
Tombill	600	129	128	129	+4
Tormont	2500	21	21	21	
Tribag	7250	340	340	345	—5
Tris Chib	1000	12½	12½	12½	—½
U Asbestos	4400	290	285	285	—2
Un Buffad	4000	67	65	67	
UCL Mine	24000	17	16	16	—1
Un Keno	100	900	900	900	+10
U Mindam	1000	23	23	23	+2½
Un Fort	16000	25	24	25	+1
Utd Porc	1550	16	16	16	
Upp Can	1100	160	159	160	+3
Urban Q	5500	18½	17	18	—½
Vespar	9534	38	37	37	—3
Violam	300	235	235	235	—10
Werner	2000	6½	6½	6½	
W Beaver	1000	22	22	22	—½
West Mines	1350	350	340	350	+20
W Surf I	4000	15	15	15	
Willroy	1950	180	180	180	—3
Winch	1900	9½	9½	9½	+½
Windfall	4550	31	30	30½	—½
Yale Lead	3000	12	12	12	—1½
Yellorex	1800	9½	9½	9½	—½
Yk Bear	1223	173	171	171	—1
Young HG	18000	8	7	7	
Yukeno	7416	7	6	6	
Zenmac	64100	42½	39	42½	+2½
Zulapa	14800	33½	32	32	—½

New York Markets

	Close				
Alcoa	72⅞	General Electric	102⅞	Phillips Pete	55⅞
Allis Chalmers	24⅞	General Telephone	39⅞	Polaroid	68⅞
Allied Chem	56⅛	General Foods	84⅞	Proct Gam	79⅞
Amer Air	53	General Motors	103⅞	Pure Oil	38⅞
American Can	45⅞	Goodyear Tire	53	Radio Corp	34⅞
American Motors	13⅞	Grace Line	53	Rep Stl	44⅞
Amer S & R	87⅞	Granby Mines	17	Ryl Dtch	42⅞
American T&T	68⅞	Great Northern	55⅞	Safeway	37⅞
American Tobacco	38⅞	Gulf Oil	54⅞	Schenley	28
Ampex	17⅞	Hertz	42⅞	Scott Paper	30⅞
Anaconda Copper	63⅞	Homestake	49⅞	Sears Roe	67⅞
Armour	45⅞	Honeywell	68⅞	Shell Trans	19⅞
Atchison Topeka	33⅞	Inland Steel	45⅞	Socony	86⅞
B&O Railway	34⅞	Inter Harvester	39⅞	Soo Line	39⅞
Bethlehem Steel	37⅞	Inter Nickel	88⅞	Southern Pac	38⅞
Boeing Aircraft	74⅞	Inter Tel	58	Southern RR	59⅞
Bristol Myers	78⅞	IBM	479	Sperry	13⅞
Brunswick	9⅞	Jones & L	71⅞	Stand Calif	70⅞
Burroughs	38	J. I. Case	18⅞	Stand Oil NJ	85⅞
Canada Dry	18⅞	Johns Man	62⅞	Sun Oil	63⅞
Canadian Pacific	61⅞	Kaiser Alum	34⅞	Swift Co	54⅞
C&O Railway	69⅞	Kennecott	102	Texaco	77⅞
Celanese	92	L. and N	79⅞	Texas Gulf	67⅞
Certainteed	20⅞	Litton	88⅞	Texas Instrument	107
Chrysler	54⅞	Lockheed	44⅞	Tidewater	37⅞
Cities Service	77⅞	Mack Truck	39⅞	Untd Aircraft	78⅞
Comsat	56⅞	Magnavox	41⅞	United Airlines	74⅞
Cons Electronics	38⅞	Minn MM	64	Unilever	36⅞
Cont Oil	79⅞	Monsanto	83⅞	Union Carbide	131⅞
Crown Zellerbach	55⅞	Mont Ward	38⅞	Union Oil	37⅞
Data Control	22⅞	Motorola	126	Un Pac	40⅞
Delaware & Hudson	35⅞	Nat Airlines	78⅞	US Borax	39
Douglas Aircraft	38⅞	NY Cent	55⅞	U.S. Plywood	44
Dow Chemical	77	Newmont	80⅞	US Rubber	66⅞
Du Pont	239⅞	Norfolk West	129	US Steel	54
E & M Ind	34⅞	North Pac	48⅞	Westghse	51⅞
Eastman Kodak	135⅞	Owens-Ill xd	118	Woolworth	29⅞
El Paso	21⅞	Pan Am	30⅞	Xerox	130⅞
Ford Motor	56⅞	Penn RR	45⅞	Zenith	66
		Pepsi Cola	78⅞		

Unlisted Stocks

TORONTO

	Bid	Asked
Alex Rd Lake	8	10
Astrabrun	16	19
Canfer	125	135
Camdeck	7	9
Center Hill	39	43
Chance	35	45
Evenlode	3	5
Ganda	35	45
Hunch	5	7
Juma	16	20
Lake McIvor	8	10
Larum	4	6
Lunecho	58	60
Nat Malartic	43	47
New Lorie	11	13
Mariner	150	155
Mirado	5	7
Pac Gas	$15⅞	16⅛
Redstone	31	34
Robin R L	100	110
Sirmac	17	19
Steelman Gas	249	
Tara	210	225
Uran Ridge	10	13
Westfield	41	45
Indian Mtn	120	130

VANCOUVER

	Bid	Asked
Belle Tahsis	9	11
Chataway	265	280
Calix	32	35
Cultus	75	85
New Wellington	12	17
South Seas	30	40
North Pacific	93	97
Westcoast Re	17	20

MUTUAL FUNDS

	Bid	Asked
All Cdn Com	681	746
All Cdn Div	905	992
Amer Grow	1198	1309
Cdn Growth	626	684
Cdn Energy	932	1021
Cdn Inv Fnd	432	473
Cdn Trusteed	502	549
Collect Fund	630	685
Commonwlth	1110	1216
Corp Inv	615	672
Dom Comp	456	492
Dom Div	365	399
Dom Non Res	442	475
Dreyfus	[illegible]	[illegible]
Entares	[illegible]	[illegible]
Europe Grow	635	692
Intl Mutual	549	597
Inv Growth	904	988
Inv Mutual	515	560
Leverage	1028	1127
Mutual Acc	517	565
Mutual Bond	535	575
Mutual B I F	563	611
Mutual Inc	664	726
Provident	619	673
Research Inv	1511	1651
Trans Cda A	4195	
Trans Cda B	4235	
Trans Cda C	880	961
United Accum	931	1017
Utd Science	917	1002
West Growth	615	672

MISCELLANEOUS

	Bid	Asked
Anglo-Can Tel	96	
Bank W Cda	16	16½
Cdn Can B	11⅞	
Calg Pwr pfd	99	
Col Cell pfd	27⅞	27⅞
CPR pfd	200	205
Gt Cdn Oil S	18⅛	18⅞
Island Tug pfd	11⅛	
N.S. Light pfd	99⅛	
Nor Tel pfd	20⅛	21⅛
OK Heli pfd	10⅛	
OK Tel pfd	7⅞	8⅛
Pac Gas Tr	16	16⅛
Pac W Air	210	220
Stand Fuel p	42	

BONDS

	Bid	Asked
Dom of Can 3¾ 65	99.88	100.12
Do 5 80	101	101⅞
Do 5 85	99	99⅞
Do 5¼ 80	102⅞	103⅛
Do 4½ 72	95⅞	96⅛
Do 4¾ 78	103⅞	104
Do 4¼ 83	93	93⅞
Do 5¼ 80	102	102⅞
CNR 4¼ 67	100	101
Do 4 81	90⅞	90⅞
Do 5¼ 85	107⅛	108⅛
Do 5 87	99	99⅞
BCE 5¾ 77	102	103
Do 6 84	102	
BC Tel 5 82	94	95
Do 5¼ 85	100⅛	101⅛
Bell 5¾ 84	102⅛	103
Do 6¼ 78	105	106
C Brew 5½ 80	99	100
C Chem 7 80	100⅛	
IAC 5¾ 82	100	101
In Cem 6¼ 75	102⅛	
Tr Fin 5¾ 83	98	99
Weston 5¼ 80	98⅛	99⅛

PIPELINES, ETC.

	Bid	Asked
Pac P 5¼ 73	108	109
Que NG 5¾ 80	96	97
Tr Can 5.85 87	100	102
Westcoast A	99⅛	100⅛
Do Conv	102⅛	103⅛

Stock quotations apart from Canadian Press Toronto trading are supplied by James Richardson & Sons, Hagar Investments Ltd., Hugh Mackay &, Co., Canadian Investment Dealers' Association, A. E. Ames & Co., and T. H. Burns & Co.

Today's Dollar

	Close	
MONTREAL—		
U.S. Dollar	1.07 29/32	—1/16
Pound Sterling	3.01 15/16	—1/8
NEW YORK—		
Canadian Dollar	.92 21/32	+1/64
Pound Sterling	2.79 51/64	+3/64

Closing Averages

NEW YORK (Dow Jones):
30 Industrials ... 916.41, up 1.35
20 Rails ... 212.12, up 0.13
15 Utilities ... 162.36, off 0.33
65 Stocks ... 319.27, up 0.29
Shares: 5,800,000.

TORONTO:
77 Industrials .. 175.67, up 0.50
6 Golds ... 164.61, off 1.12
16 Base metals .. 82.20, off 0.41
9 Western oils .. 107.64, up 0.70
108 Composite .. 161.95, up 0.41
Shares, 4,448,000.

MONTREAL:
Industrials ... 171.7, unch.
Utilities ... 154.9, up 1.2
Banks ... 132.5, up 0.4
Paper ... 146.5, up 0.6
Composite ... 164.9, up 0.5
Industrials, 301,500.
Mines, 1,896,900.

VANCOUVER:
20 Industrials ... 169.97 off 2.05
10 Western Mines 205.74 up 0.08
5 Pipelines ... 133.51 up 1.61
Sales: 985,544.

Active Stocks

NEW YORK

Volume		Close	Change
120200	Chrysler	54⅞	—1
88700	United Fruit	23⅞	+1⅞
66300	Texas Gulf Sul	67⅞	+1⅞
65600	Pan Am Sul	47⅞	—4⅞
63400	Std Oil NJ	80	+⅛
60200	Avco Corp	23⅞	—⅛
56700	Lehigh Portland Cmt	18	—⅛
52000	Erie-Lackawanna	9⅞	+⅛
44900	Permian	15⅛	unch.
44400	Am Tel & Tel	68⅛	—⅛
43100	R C A	34⅛	unch.
42900	Western Air Lines	31⅛	—1⅛
41600	Crown Cork	41⅛	+1⅛
40300	Corn Cork	41⅛	+1⅛
40300	Lionel Corp	4⅛	unch.
39000	Gillette Co	34⅛	+⅛

MONTREAL

Volume		Close	Change
80035	Brinco	7	+¼
20374	Brazilian	7⅝	+⅛
11111	Kodiak Pete	2.60	+10
7355	Cdn Security A	2.15	—
6200	Domn Lime	6⅛	+½
6000	Argus Corp C	20⅛	
5325	Stelco	33⅛	+⅛
5263	Abitibi	13	
5160	Intl Nickel	95⅛	+⅛
4950	Aluminium	30⅛	+⅛

Mines and Oils

Volume		Close	Change
729800	Dolsan	64	+19
190215	Jubilee	3.00	+27
85290	Equity Ex	56	+1
51500	Patricia	22	
51300	Black River	24	

Egg Market

At Victoria—	Producer	Wholesale
Grade A large	36	40
Grade A Medium	33	45
Grade A small	23	35
Grade B	30	32

Share Oil Spurts In Active Trading

VANCOUVER — Share Mines and Oils was again a heavily traded feature. Stock closed at .87 up 10 cents on the day.

Royal Canadian dipped to .20, but New Imperial at 2.49 was higher. Sileurian Chieftain rose to .36 in active trading.

Bethlehem was weak at a new 1965 low of 7.10, and Granduc eased to 7.65.

Industrials had some gains with MacMillan and Sun "A" each adding 25 cents. Western Pacific added $1 at 18, and Weldwood rose to 12⅝.

Industrials Gain

TORONTO (CP) — Industrials had small gains and the junior and speculative oils list was relatively quiet.

Banff fell 10 cents to $9.20 and traded 46,787 shares.

Canadian Westinghouse jumped 5 to 82 among industrials. CPR rose 1⅛ to 66½ and Moore Corp. ⅜ to 70. Brazilian Traction advanced ⅛ to a high of 7⅝. Maclean-Hunter rose 1¼ to a peak of 29⅛.

In senior western oils, Central-Del Rio added ⅛ at 11⅝ and Dome ½ at 18½. Home A slipped ⅜ to 21¼.

Papers Advance

MONTREAL (CP) — Stocks were generally higher in moderate trading.

MacMillan Bloedel was up ⅛ to 37⅝, Consolidated ½ to 45⅞ and BC Forest added ¼ to 30⅞.

Imperial Tobacco and Asbestos each added ¼ to 14½ and 30 respectively.

Senior oils eased with Husky off ⅛ at 13⅜ and Imperial down ¼ to 56⅞. Shell added ⅛ to 18⅛.

In base metals Consolidated Mining and Smelting dropped ⅜ to 45. In the primaries, Aluminium added ⅛ to 30¼ and Steel of Canada was up ⅛ to 33¼.

Texas Gulf Rallies

NEW YORK (AP) — The stock market moved ahead haltingly.

Texas Gulf Sulphur rose 1⅛ to 67⅛ in a further recovery of losses taken recently in nervousness over the suit brought against the company by the securities and exchange commission.

Toronto Oils

Stock	Sales	High	Low	Close	Net Ch'ge
Acme Gas	3500	18	16	18	+1
Alminex	3240	430	420	430	
Am Leduc	12000	14	13	14	
Ang U Dev	29000	83	80	82	+1
Asamera	3298	86	81	81	—7
Banff	46878	930	885	920	—10
Cal Ed	560	$23⅛	23⅛	23⅛	—⅛
Calvert	35800	37	34½	35	+½
CS Pete	4900	310	300	300	—5
C Delhi	200	315	315	315	—30
C Ex Gas	39550	198	190	195	+4
C High Cr	4500	25	24½	24½	—2½
C Homestd	14171	155	140	149	—1
C Li Pete	500	20	20	20	
Cdn Sup Oil	366	$30⅛	29⅛	30⅛	+⅛
Cent Del	20366	11⅛	11	11⅛	+⅛
Charter Oil	1400	239	235	235	
C West P	4758	168	165	168	+2
Dev-Pal	253	110	110	110	—1
Dome Pete	420	$18⅛	18⅛	18⅛	+⅛
Dynamic	96580	75	71	75	+2
Fargo	2700	333	325	325	—5
Fr Pete pr	1350	390	385	385	
Gr Plains	850	$13⅛	13	13⅛	
Gridoil	44433	110	105	110	+1
Midcon	3100	53	52	53	—2
Mill City	23400	64	62	62	—1
Murphy	1000	565	550	560	+10
Nat Pete	500	345	345	345	
N Cont	665	27⅛	27⅛	27⅛	
N Davies	6500	22	22	22	+1
NC Oils	11600	385	370	385	+15
NCO wts	400	1	1	1	
Permo	15100	33⅛	32	32	—1
Peruv Oil	6500	200	186	186	+46
Petrol	7050	80	75	80	+1
Ponder	3500	43	42	43	+½
Prairie Oil	100	350	350	350	—50
Provo Gas	80425	300	285	286	—14
Ranger	1500	165	150	150	—7
Scurry Rain	z117	$24⅛	24⅛	24⅛	
South U	9000	9	8⅛	9	—½
Spooner	37700	25	23	24	+2
Stanwell	500	50	50	50	—2
Triad Oil	27256	269	261	268	—1
Union Oil	750	$18⅛	18	18	—½
U Canso	11611	330	310	330	+10
Un Reef P	3000	35	35	35	—1
Vandoo	16500	6	5½	5½	
Wespac	722	20	20	20	—1
Wstates	7725	650	570	650	+60
Waburne	120	136	136	136	—2
W Decalta	42500	325	315	325	+10
Wilshire	100	495	485	485	—45
Yan Can	3500	5	4½	4½	—½

Dividends

Royal Trust, 30 cents, payable May 1; record April 20; xd April 15.

Southam Press, 30 cents, payable June 28; record June 14; xd June 10.

Atlantic Sugar Refineries, common 25 cents, "A" 30 cents, payable July 2; record June 11; xd June 9.

Alfred Lambert, "A" 30 cents extra, payable June 30; record June 15; xd June 11.

Beaver Lumber, common 40 cents, "A" 25 cents, preferred 35 cents; payable July 2; record June 10; xd June 8.

Geo. Weston, "A" and "B" 13⅛ cents, payable July 2; record June 10; xd June 8.

PALM DAIRIES LIMITED APPOINTMENT

Harvey A. Seguin

Mr. H. Jack Robson, Executive Vice-President, is pleased to announce the appointment of Mr. Harvey A. Seguin as Project Engineer of Palm Dairies Limited.

Mr. Seguin formerly held the position of Manager for the DeLaval Quebec operations.

He will be located at the Company's Head Office in Calgary.

A. E. Ames & Co.
Limited
Investment Securities
Royal Trust Building • 612 View Street, Victoria, B.C.
Telephone: Evergreen 3-4171
TORONTO MONTREAL NEW YORK LONDON, ENG. VANCOUVER WINNIPEG CALGARY LONDON

BUSINESS MEN'S SHIRTS
Reg. 30c
4 for $1.00

Page THE CLEANER EV 2-9191

MOTEL
Situated on 1⅛ acres of landscaped property, this clear title, four star motel is being sold due to ill health. A well-established business. The past three years' statements will be produced for interested parties. A reasonable down payment plus a home or revenue property will be considered as down payment.
FULL PRICE $74,500
Mr. Yells, EV 2-2101; residence, EV 3-3039.
HARRY FOSTER LIMITED

Take it from the MAN WHO KNOWS!
START THE DAY OFF RIGHT WITH BREAKFAST at the "MARY"

Enjoy a hearty breakfast and good companionship in an atmosphere that is pleasant and relaxing.
Next Time — MAKE IT BREAKFAST at the "Mary"
MON. THROUGH SAT.—Breakfast 9 a.m. to 11 a.m.
THE PRINCESS MARY
RESTAURANT VESSEL
344 Harbour Road Phone EV 6-3456

FOR THE BEST IN MORTGAGE LOAN SERVICE
WHEN BUYING A HOUSE
BUILDING A HOUSE
REFINANCING EXISTING MORTGAGE
Serving Victoria for Over Half a Century
P.R. BROWN & SONS, LIMITED
762 FORT STREET EV 5-3435

OPEN TO VIEW
SATURDAY — 2 p.m. - 5 p.m.
DE LUXE S x S DUPLEX
2446-8 CADBORO BAY ROAD

Excellent family acommodation. Each side contains three bedrooms, two 4-pce. bathrooms and recreation room. Price $36,500
F. N. CABELDU LTD.
1212 BROAD STREET EV 3-7174

BUSINESS OPPORTUNITY
FOR
Automobile Dealers — Car Wash — Parking Lot Operations — Motels — Body Shops — Service Stations
BUDGET RENT-A-CAR, the World's First and Fastest Growing Discount Car Rentals, is Expanding Into Your Area . . . Cost-Free Valuable Franchises Are Available to Qualified Businesses.
For Further Information write
BUDGET RENT-A-CAR
1058 Alberni Street, Vancouver 5, B.C.
Coast-to-Coast, Canada, U.S.A. and Europe

METEOR MINING CO. LTD. (N.P.L.)
8—1110 Government Street, Victoria, B.C.
Phone EV 6-1715
200,000 SHARES
25c per SHARE
EXPLORING COPPER DEPOSITS CENTRAL BRITISH COLUMBIA WITH ENCOURAGING RESULTS FROM LAST SUMMER'S WORK. PROCEEDING TO FURTHER DEVELOPMENT AND DIAMOND DRILLING. A FREE PROSPECTUS WILL BE SENT UPON REQUEST . . . THIS IS A SPECULATIVE ISSUE.
TO:
METEOR MINING CO. LTD. (N.P.L.)
8—1110 Government Street,
Victoria, B.C.
NAME .... (PLEASE PRINT)
ADDRESS ....
PHONE ....

Notice
NEW SAILING TIMES
Downtown Nanaimo
Downtown Vancouver
Effective Sunday, April 25th
The Princess of Vancouver will operate on the following schedule:

LOCAL TIMES	DAILY SERVICE
Leave Nanaimo	Leave Vancouver
8:00 a.m.	4:00 a.m.
4:00 p.m.	12:00 noon
12:00 Mdt.	8:00 p.m.

For full information phone: EV 5-7771
TRAVEL Canadian Pacific
TRAINS / TRUCKS / SHIPS / PLANES / HOTELS / TELECOMMUNICATIONS
WORLD'S MOST COMPLETE TRANSPORTATION SYSTEM

THOMAS B. READ COMPANY
INVESTMENT SECURITIES

MEMBERS
- Investment Dealers' Association of Canada
- B.C. Bond Dealers' Association
- Vancouver Stock Exchange

Dealers in Bonds, Stocks and Pension Plans
Orders Executed on all Stock Exchanges

JOHN C. REED, Manager
408 Central Building Phone 386-7777

OPEN HOUSE
TODAY — 2 to 5 p.m.
4125 Barber St., 715 Genevieve St.
FAMILY MAN
FAMILY WAY

Out Douglas to Chesterlea. 2 Brand spankin' new homes at below replacement cost. 4 bedrooms, 2 baths, spacious kitchen, sparkling sundeck, superior construction. As low as $1,300 down and $132.00 P.I.T. Full Price $16,500

GET THERE FIRST—DON'T BE DISAPPOINTED

LARRY Skinner 385-1510 | ERIC Porter 656-3196 | BYRON Bishop 658-5260

FINANCIAL SURVEY LTD.
1324 GOVERNMENT ST. 384-9305

Newspaper Advertising Stimulates Buying

Forestry Profits Hit by Weather

By HARRY YOUNG
Colonist Business Editor

B.C. Forest Products increased its sales in the first quarter of 1965 to $19,800,000 but the income of 64 cents a share is lower than it was at this time last year.

T. N. Beaupre, chairman, told the annual meeting in Vancouver that unfavorable weather in the first three months of this year had affected logging and sawmill operations.

Increased cost of products sold also affected the profits, but Mr. Beaupre hoped for an improvement in the remainder of the year.

"There is substantial basis for anticipating another good year" he said.

* * *

CHRYSLER'S OFFER

Holders of Chrysler Corporation shares will be able to claim one new share for each seven held at a price of $48 a share as a result of a rights offer.

The issue involves 5,611,380 shares and the rights will go to shareholders of record April 23.

Chrysler shares closed 54⅞ on the New York Stock Exchange Friday.

* * *

HIGHER DIVIDEND

Shareholders of Canadian Tire Corporation were told at the annual meeting in Toronto that the company planned to step up its dividend payments.

The new rate on the common and "A" shares from the June 1 payment will be 20 cents. The company formerly paid 17½ cents quarterly.

* * *

STEEL PLANT EXPANDS

Western Canada Steel Ltd. of Vancouver is to spend $2,000,000 during the next year on plant expansion which will increase finished product capacity by 50,000 tons a year, doubling the present capacity.

A wholly-owned subsidiary of Consolidated Mining and Smelting, Western is installing equipment and facilities for the production of steel rods and drawn steel wire.

* * *

COSTS RISING

Rising costs are biting into the profits of Algoma Steel, according to D. S. Holbrook, president. Despite high volume of business the net profit for the year to date is lower than a year ago.

If increased prices of steel hold up and competition is not too severe, Mr. Holbrook thinks that Algoma will do better in the remainder of the year.

The company is installing two new continuous casting machines at a cost of $9,000,000 which will increase annual production to 2,650,000 tons from 2,250,000 tons.

* * *

BANK RATE RAISED

The Bank of Nova Scotia has increased its one year rate on term deposits from 4¾ per cent to 5 per cent. Other banks say they are maintaining their 4¾ per cent rate.

* * *

BETTER THAN 1964

Jefferson Lake Petrochemicals of Canada Ltd. increased its net profit in the first quarter of 1965 to $492,600 (24 cents) from $282,900 (14 cents) in the corresponding period of 1964.

* * *

TO FACE COURTS

The U.S. Securities and Exchange Commission has declined to allow Claude O. Stephens, president and other officers of Texas Gulf Sulphur to return stock purchases queried by the SEC.

The SEC has accused Texas Gulf Sulphur of withholding information about its Timmins mining strike from its shareholders, and a number of its officials of taking advantage of "insider" information by purchasing shares of Texas Gulf during that period.

The SEC suit was filed Monday in New York City district court.

Box Scores

TORONTO

	Fri.	Thurs.
Issues	718	722
Advances	346	[illegible]
Declines	347	[illegible]
Unchanged	225	240
New Highs (65)	33	25
New Lows (65)	9	6

NEW YORK

	Fri.	Thurs.
Issues	[illegible]	1390
Advances	600	[illegible]
Declines	497	464
Unchanged	275	249
New Highs (65)	[illegible]	[illegible]
New Lows (65)	14	[illegible]

Order to Be Issued

Magistrate Must Hear Case

An order directing Magistrate William Ostler to hear a case of indecent assault will be issued within the next few days.

The writ was handed down by Mr. Justice Victor L. Dryer of the B.C. Supreme Court.

CHARGE QUASHED

The boys were charged with indecently assaulting a teenage girl Nov. 14 but Magistrate Ostler quashed the charge because the information against the youths was not laid in the name of the Queen.

At the time the charge was quashed Magistrate Ostler suggested the Crown should appeal his decision so the charge could be dealt with by a higher authority.

Acting for the Crown Kenneth Murphy applied for a writ of mandamus against Magistrate Ostler requiring him to hear the charge in police court.

Dermod Owen-Flood opposed the application contending that Mr. Murphy was asking for a royal prerogative in the name of the B.C. attorney-general and not in the name of the Queen.

Mr. Justice Dryer ruled the application was valid.

Furniture Fire Quickly Doused

A chesterfield fire in a suite above Oak Bay Pet Clinic, 1841 Oak Bay Avenue, was quickly extinguished Thursday morning, city firemen said. Damage was described as minimal.

OPEN HOUSE - COLWOOD SAT. 2-5 p.m.
3110 JENNER
(Off Langholme by the Sooke Road - Metchosin Intersection)
Three-bedroom, Long, Low Rancher; 1,320 sq. ft. Try $600 DOWN or TRADE. FULL PRICE $13,950
AXEL PETERSEN NORTHWESTERN SECURITIES 385-6741

OPEN FOR INSPECTION
1915 Casa Marela CRESCENT
GORDON HEAD
(Off Grandview Drive)
SATURDAY, 2-5 P.M.

★ Three Bedrooms ★ 1,300 Sq. Ft. ★ Sea View
★ Large Rooms ★ L-Shaped Living-Dining Area
★ Sundeck ★ Two-car Garage ★ Double Plumbing
★ Rumpus Room with Fireplace

Priced Far Below Replacement Costs

NOW ONLY....... $17,900 Terms Arranged See This With

Mr. George Chan and Mr. Fred Bergman
In Attendance
Northwestern Securities of Victoria — EV 5-6741

LOOK AROUND
and you will see few investments to equal the yield and sound security of Victoria Mortgage Debentures.

LOOK AROUND
and you will see few investments to equal the choice and features of Victoria Mortgage Debentures, consistently tailored to the investor's point of view. Feel free to discuss your investment requirement with Douglas Hawkes, mortgage broker and investment counsellor . . . 24 years in Victoria real estate. Obtain prospectus, 817 Fort, 384,7138.

Mr. Gunter Koch

Royalite Oil Co. Limited is pleased to announce the appointment of Gunter Koch as lessee of Colwood Royalite, 3231 Sooke Road. Mr. Koch brings to Royalite 10 years of specialized service station and garage experience.

PEMBERTON HOLMES LTD.
1002 GOVERNMENT STREET

WE INVITE YOU TO INSPECT
Another Exceptional, Exclusive Listing At
1565 JASPER PLACE
SAT., APRIL 24 — MON., APRIL 26
2-5 P.M.

Featuring:
- ★ Three bedrooms and space for one more
- ★ Full-size dining area, sliding glass doors to patio
- ★ Smart kitchen with range, oven and fan
- ★ 12x22 rumpus room
- Double plumbing

A complete home in better-than-new condition, priced for quick sale at .... $19,900 Terms

For Prior Inspection Call EV 4-8128 or EV 5-0788
Ask for MR. GREENE

OPEN HOUSE
1820 LEABROOK PLACE (Off Tyndall)
TODAY — 1:30 to 5:00 and 6:00 to 8:00

We Are Proud To Offer—
"THE POLYNESIAN"
A Prestige, Architect-designed, Top Quality Home

- ★ Styled with the discriminating in mind
- ★ Over 1,800 sq. ft. of exotically-finished area on two floors
- ★ Two full-sized vanity bathrooms
- ★ Priced below replacement cost—owners transferred $24,950

SAANICH REALTY Ltd.

MR. J. CLOVER IN ATTENDANCE

For Prior Inspections Call—
GR 9-1642 (Office) or EV 5-8008 (Res.)

CADBORO BAY OPEN HOUSE
3924 Scolten Road
Saturday, 2-5 p.m.

You will enjoy your retirement in this lovely area of Greater Victoria, quiet streets, convenient walk to a picturesque shopping centre, lovely sandy beach, 2 churches, frequent bus transportation.

A WHITE SIDING COTTAGE Large living room with fireplace, inline dining area, large bright kitchen with ample cupboard space, spacious master bedroom including built-in features, plus another well-proportioned bedroom, spotlessly clean and redecorated throughout. Will stay clean with the excellent hot water heating system. The delightful garden with small hot house will bring a great deal of pleasure to the retired couple.

FULL PRICE ONLY $13,000

Prior Appointments Call
MRS. D. R. McLEOD
EV 5-7707

Mears & Wright Oak Bay Realty
2188 Oak Bay Ave.
The Sign of Successful Selling

ERNIE WEED
PRESENTS
OPEN HOUSE
FRIDAY and SATURDAY
10 a.m. to 9 p.m.

TRY YOUR DOWN PAYMENT

4109 HAWKES AVENUE
Out Gianford Avenue to Baxter
Turn Right to End of Street
You'll See My Signs

- ★ Three Bedrooms
- ★ Vanity Bath
- ★ L-shaped Living-Dining Room
- ★ Finished Rec. Room
- ★ Garage
- ★ Dead-End Street

$15,200 FULL PRICE

FAIRFIELD REALTY
385 COOK STREET

"WHEN IN REALTY NEED" CALL ERNIE WEED

PHONE 385-8765

OPEN HOUSE 1027 and 1033 **DAVIE St.**
Off Oak Bay Avenue
Two N.H.A. quality 3-bedroom houses (one with $500 bonus). Immediate possession.
Saturday and Sunday, 2-6 p.m.
OTTO LEESMENT
BUILDER
Phone EV 2-8837

NORTHWEST MORTGAGE CO. LTD.
FIRST MORTGAGES AT CURRENT RATES UP TO 87½% OF VALUE
● LOW COSTS ● FAST SERVICE
Call P. Bailey Suite 208 | 385-1486 645 Fort Street

OPEN HOUSE
Saturday—10-12 Noon and 1:30-6:30 p.m.
1472 BANFF PLACE
(TOP OF DONCASTER DRIVE)
TREMENDOUS VIEW
From all rooms in this prestige residence featuring 4 bedrooms, 3 bathrooms, white granite fireplace in spacious living room. Utility room off kitchen, dishwasher, built-in appliances, etc.
Full Price $30,800
G. STRICKER IN ATTENDANCE
For prior viewing please call 382-4154 or 477-1855
UNIVERSITY REALTY LTD.

OPEN HOUSE
The Princess Charlotte
467 LAMPSON STREET
SATURDAY and SUNDAY
10 a.m. to 5 p.m. — 7 p.m. to 9 p.m.

39 Comfortable and Spacious One and Two-Bedroom Suites
$95 and $110 Per Month
Small Families Welcome

FEATURES:
- ★ HEATED SWIMMING POOL
- ★ FREE BLACK TOP PARKING
- ★ FREE AUTOMATIC LAUNDRY FACILITIES
- ★ WALL-TO-WALL DRAPES
- ★ PATIOS AND BALCONIES

Resident Manager,
Suite No. 104,
386-6965

OPEN HOUSE
2056 SWANSON PLACE

Saturday, 1-4:30 p.m.

- 3 Bedrooms
- Tri-Level
- Recreation Room
- 3 Bathrooms
- Post and Beam
- Price $20,000

Wilf Davis in Attendance
J. H. Whittome & Co. Ltd.
714 Fort St., Victoria EV 2-4355

Do you have to wear a tattoo to enjoy Old Style Beer?

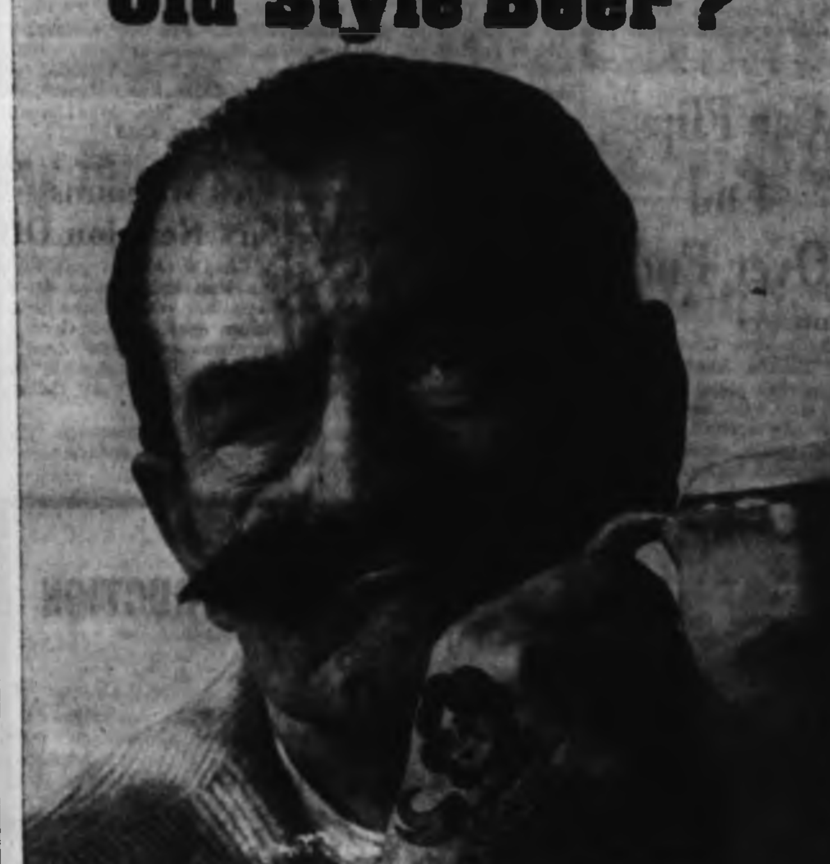

Let's put it this way. You should be the type who has thought of it. At least once. Because Old Style is not for the faint of heart. There's a tang of manly adventure – a hint of old deviltries – in every golden drop of this boldly brewed beer. Is that your style? Then you don't need a tattoo. You're already marked as an Old Style man.

Old Style BEER

BREWED AND BOTTLED BY MOLSON'S CAPILANO BREWERY LIMITED
For Free Home Delivery Telephone EV 2-6832 or EV 4-4179
THIS ADVERTISEMENT IS NOT PUBLISHED OR DISPLAYED BY THE LIQUOR CONTROL BOARD OR BY THE GOVERNMENT OF BRITISH COLUMBIA.

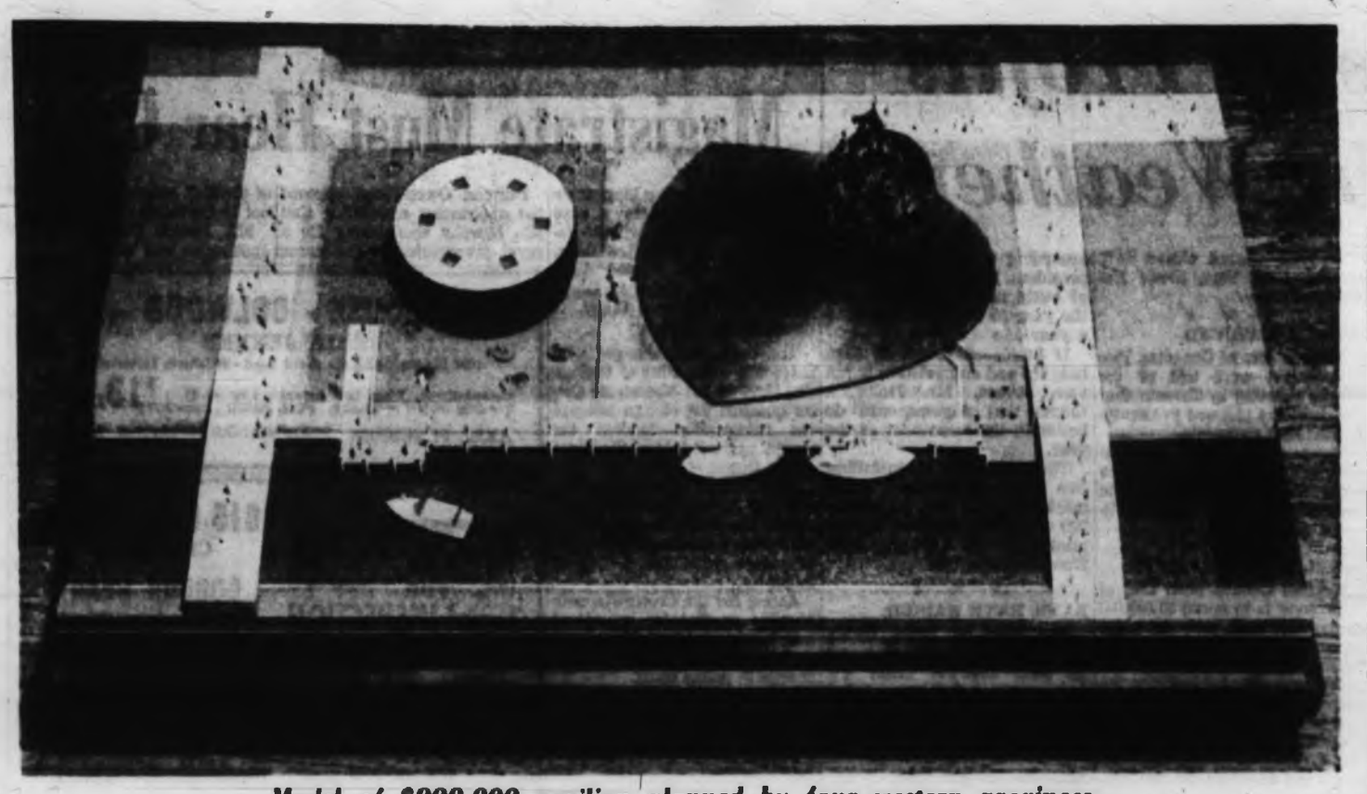

Model of $900,000 pavilion planned by four western provinces

Dorion Hits 'Perverse' Television

QUEBEC (CP)—Chief Justice Frederic Dorion of Quebec Superior Court Friday blasted television programs which he said too often teach perverseness and immorality.

He told lawyers at the swearing of a Superior Court justice that it is time the public realized pressure for radical changes must be brought to bear upon authorities.

"The longer we tolerate this situation, the less we should be surprised at the activity of subversive movements which cannot but lead to open revolution."

The judge stressed the danger of showering favorable publicity on the exploits of bandits and of "exposing the indecency of unkempt boys and the provocative movements of eccentric girls."

* * *

Transplants for Expo 67

Quebec to See Forest Giants

By IAN STREET
Legislative Reporter

A miniature B.C. forest will be transplanted in Quebec as part of the Western Canada exhibit at Expo 67.

The tricky job of moving six 60-foot Douglas firs over 3,500 miles to the Montreal fairground will be accomplished with the aid of UBC experts.

* * *

Representatives of the four western provinces, who are jointly planning a $900,000 pavilion, met in all-day session at the Empress Hotel Friday.

They later told reporters that the giant west coast trees would be transplanted in a shoe-shaped building. The trees will soar upwards through a hole in the roof.

* * *

A west coast fishboat will also be part of the exhibit. It will be anchored beside the pavilion on the banks of Notre Dame canal.

The western exhibit will consist of two buildings with a total floor area of some 15,000 square feet. Design of the second building hasn't been determined yet. Construction will be largely of glass and plastic.

* * *

Materials from the west will be used throughout.

Around Town

Nurses to Usher for Cancer Forum

A platoon of young nurses will act as ushers at the big free public cancer forum at Central Junior High School auditorium Monday night.

Six nurses from St. Joseph's Hospital and six from the Royal Jubilee will help to seat an anticipated large turn-out at the 1,500-seat auditorium.

Doors are open at 7:30 p.m., with the forum beginning at 8 p.m.

First on the program will be the Hollywood film The Million Club, a 30-minute story dealing with chance meeting of seven people cured of different forms of cancer.

Following the film a panel of doctors associated with treatment or research in the cancer field will discuss questions about the disease.

The forum is sponsored by Victoria unit, Canadian Cancer Society; The Daily Colonist and Victoria Medical Society.

* * *

Six Victoria musicians have qualified for scholarships and bursaries in auditions held in the Victoria School of Music.

Qualifying are violinist Jocelyn Abbott, 10, of 1230 Oliver Street; $100; cellist Susan Curry, 12, of 1066 Cedar Avenue, $75; violinist Juliette de Goutiere, 11, of 1519 Oakcrest Avenue, $100; pianist Mrs. Marilyn McArthur, 24, of 1938 Trans-Canada Highway, $150; cellist Anne Valdal, 18, of 2232 Belmont Avenue, $125, and pianist Claire Wilson, 9, of 3552 Redwood Avenue, $50.

* * *

Pacific Command Chaplain (P) Andrew J. Mowatt, RCN, will receive an honorary Doctorate of Divinity degree at McGill University in Montreal on May 6.

A wing parade at the Canadian Services College, Royal Roads, at 9:45 a.m. Sunday will be witnessed by 100 school officials from Ontario and Western Canada.

* * *

The North Saanich Garden Club will hold a spring flower show from 2:30 to 8 p.m. today in the Sanscha Community Hall at Sidney.

* * *

The Prospect Lake District Association auction will start at 7 p.m. today in the association's new hall on Spartan Road off West Saanich Road.

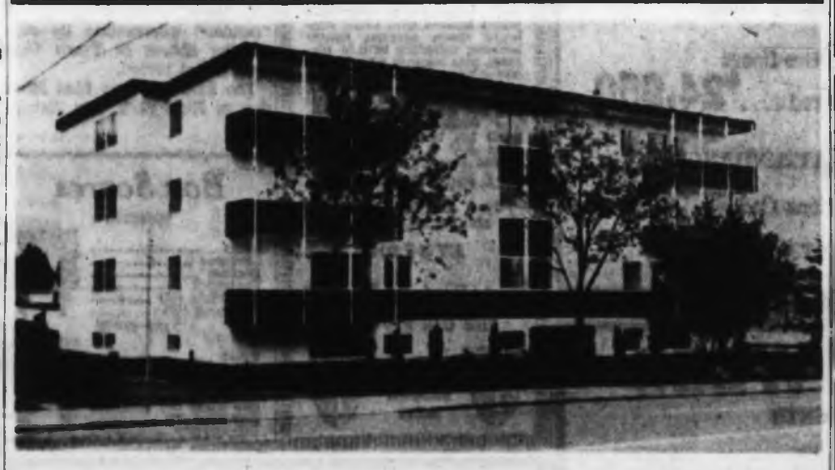

Ashford Court, a new 17-suite apartment block, is the latest addition to the City of Victoria. Conveniently located on bus lines, handy to shops and the Jubilee Hospital, this new apartment offers one and two-bedroom suites that are both attractive and bright. Among the many features of Ashford Court are an elevator, balconies, coloured plumbing, soundproof walls, fans in bathroom and kitchen, free use of automatic washers and dryers . . . and free parking.

Three Cartage Firms

Strike Threatened But Talks Possible

Officials of Local 31, General Truck Drivers and Helpers Union, on Vancouver Island, hope to sit down next week at the bargaining table with officials of three firms threatened with strike action.

There are no negotiations at the moment, but union spokesmen said Friday teamsters hope early next week to discuss the situation with representatives of Heaney's and Dowell's here, and West Coast Freight from Nanaimo.

The union has been bargaining with the three as a unit and served strike notice Friday.

A union spokesman said one of the three firms approached the union and asked for negotiations.

But teamsters pointed out they did not want to bargain individually.

The spokesman said the company which made the suggestion was asked to contact the other two firms to arrange a meeting for next week.

"If they don't want to talk, then we will sit down with the individual company," he said.

SUNDAY MORNING

More than 100 drivers, swampers and warehousemen at Heaney's and Dowell's in Victoria and employees of West Coast Freight in Nanaimo may go on strike anytime after Sunday morning.

Also threatened with strike action are Ideal Fuel and Alert Service in Victoria, which did not ask for a government-supervised strike vote, and 55 cartage companies employing more than 1,500 men in Greater Vancouver.

THREE YEARS

Island union members rejected a conciliation board recommendation for an additional 57 cents an hour over three years on the present basic rate of $2.23 an hour.

They also sought greater increases to bring parity between the Island and the mainland in two years.

George Wells Funeral Here Today

Funeral services will be held today for George Wells, of 4159 Glanford Avenue, who died Thursday. He was 57.

Mr. Wells was born in Meota, Sask. He lived in Victoria for the past 35 years.

He is survived by the widow, Lillian, at home; a daughter, Shirley Helen, at home; a brother, Fred Wells, Victoria; two sisters, Mrs. Eva Ferguson, Victoria, and Mrs. Ida Lindores, Los Angeles, Calif.

East Germans Say Reunion Off

BERLIN (AP)—A reunion of American and Russian Second World War veterans who met at Torgau deep in East Germany 20 years ago at the head of their victorious armies has been called off, an East German source said Friday.

He said the cancellation "may be due to U.S. involvement in the Viet Nam War."

Car Flips End Over End

LADYSMITH — A young Saanich woman, Linda Keith of 3534 Tillicum Road, was released from hospital here Thursday night after treatment for minor cuts received in a spectacular traffic accident on the Trans-Canada Highway.

Police said the driver of the car in which Miss Keith was a passenger, Lenard Donald Simpson of 3061 Carey Road in Saanich, lost control of his southbound car in a slight curve, swerved across the highway, struck a parked car and flipped end over end.

The driver and another woman passenger, Joan Elias of Richmond, escaped injury. The parked car belonged to Alfred Devost of Ladysmith.

Police estimated the total damage at $1,700.

Farm-Labor Talk Today

DUNCAN — Farmers from many Vancouver Island centres are expected to attend B.C.'s first farmer-labor conference, in the Knights of Pythias hall on Brae Road beginning at 10 a.m. today.

Mrs. George Whittaker, a director of the sponsoring Island Milk Producers' Association, said Friday labor speakers will include provincial officials Thomas Gooderham and E. P. O'Neal.

Spokesmen for the farmers will be Cecil Bulman of Cedar and William Taylor of Saanich.

Congratulations to
Walter Jensen Construction Ltd.
On the Completion of
ASHFORD COURT
Simpson Drapery & Awning Ltd.
2016 Douglas St. 382-6323

Congratulations to
Walter Jensen Construction Ltd.
On the Completion of
ASHFORD COURT
M & M FLOOR CO. LTD.
The largest stock of hardwood flooring in town.
706 Topaz Ave. EV 4-0343

Congratulations to
Walter Jensen Construction Ltd.
On the Completion of
ASHFORD COURT
Plastering by
E. Jensen & Sons Ltd.
4454 Tyndall GR 7-2185
Members of Vancouver Island Plaster Industry Association

Congratulations to
W. JENSEN CONSTRUCTION LTD.
on the completion of
ASHFORD COURT
We are pleased to have installed the
DUAL TV ALL-WAVE ANTENNA SYSTEM
Tele-Tech Services Ltd.
Call 385-6783 for all your electronic needs.

VIESER ELECTRIC
LTD.
Certified Lighting Consultants
• Industrial • Commercial and
• Residential Wiring
3134 Waverley Avenue
Vancouver, B.C. HE 1-6828

Congratulations to
W. Jensen Construction Ltd.
on the completion of
ASHFORD COURT
STUART REID
PLUMBING & HEATING LTD.
3511 Salsbury Phone EV 2-0543

Congratulations to
Walter Jensen Construction Ltd.
On the Completion of
ASHFORD COURT
ASPHALT PAVING BY
O.K. PAVING
700 Topaz Ave. EV 5-1812

DOMAN
INDUSTRIES LIMITED
VICTORIA'S LARGEST
Suppliers of Quality
BUILDING SUPPLIES
SUPERIOR SELECTION ! SUPERIOR SAVINGS !
LUMBER
AND BUILDING MATERIALS
We Are Proud to Have Supplied Lumber, Insulation and Building Materials for the
ASHFORD COURT
W. JENSEN CONSTRUCTION LTD.
GENERAL CONTRACTORS
DOMAN'S
285 BAY STREET VICTORIA, B.C.
EV 5-2409—PHONE—EV 5-2409
Newspaper Advertising Stimulates Buying

W. JENSEN CONSTRUCTION
LTD.
BUILDERS
OF THE NEW
ASHFORD
COURT
We extend our appreciation
to the sub-trades and suppliers
for their co-operation
1121 VANCOUVER STREET
385-3015

You Are Invited to the
Ashford Court
Corner Fort and Ash Street
OPEN HOUSE
Saturday, April 24th
2 p.m. to
5 p.m.
A conveniently located apartment block on bus line, handy to shops and Jubilee Hospital. One and two-bedroom suites that are attractive and bright, and reasonably priced.
★ Elevator
★ Oak Floors
★ Balconies
★ Vanities
★ Colored Plumbing
★ Free Parking
★ Controlled Heat
★ Draw Drapes
★ Direct to Door Mail Delivery
★ Sound Proof Walls
★ Fan in Bathroom and Kitchen
★ FREE Use of Automatic Washers and Dryers
RENTAL AGENTS
P. R. Brown & Sons Ltd.
762 FORT STREET
385-3435

Gordon Likely to Trim Lightly

By STEWART MacLEOD

OTTAWA (CP)—Finance Minister Gordon has put the finishing touches to his budget speech and, with the economic and political arguments he has in hand, he is widely expected to trim some taxes Monday night.

But observers doubt there will be any wholesale chopping of taxes when Mr. Gordon rises in the Commons at 5 p.m. Pacific time to deliver his third budget speech. It is felt there is more likely to be discriminate pruning of certain taxes, coupled with adjustments in others.

Generally speaking, in times of economic expansion—such as now—big cuts are unlikely.

However, the minister has made no effort to spike speculation—as he did last year—about possible reductions. Despite his traditional view that governments should aim at reducing deficits in times of economic growth, he recently hinted that other factors are more important at this time.

"At times when there is still . . . an appreciable amount of unemployment and we know that large numbers of people are being added to the labor force in the next few years, I think these are not the times when you should reach for an exact balance."

BALANCE WITHIN REACH

There is no doubt that an exact balance is easily within reach for Mr. Gordon. The deficit in the fiscal year ended March 31 was down to $83,000,000 from an original prediction of $455,000,000, and the minister predicted in his pre - budget white paper that the "Canadian economy as a whole should move forward to new and higher levels of activity in 1965."

After last year's budget, in which there were no major tax cuts, Mr. Gordon was asked when he would seek a balance.

"As soon as jobs are chasing men and women all over Canada," he replied.

The mushrooming increase in Canada's labor force is bound to be one of the prime considerations in the new budget. The post-war baby boom now is pouring into the labor market, and the Economic Council of Canada said in its annual report that "Canada is moving towards one of the highest rates of labor force expansion in its entire history."

In charting goals for the 1963-70 period, the authoritative council said 1,500,000 new jobs must be created, there must be a 50-per-cent increase in total real output, and there must be a 5½-per-cent annual volume increase in the Gross National Product.

The council called for "strong expansionary policies." In laymen's language, this is usually taken to mean tax cuts.

After the report was published in January, the Canadian Tax Foundation said the economy may fall short of the council's goals unless it gets some stimulation. "The odds on tax cuts . . . may have increased substantially."

The 21-member Organization for Economic Co-operation and Development, in a special report on Canada, suggested tax cuts and possibly wage and salary restraints may be needed to keep the Canadian economic boom rolling.

Students Riot Over Bus Fares

SANTIAGO (AP)—Riots by Chilean students protesting a 50-per-cent boost in bus fares continued in downtown Santiago despite efforts by police to break them up with tear gas. Screaming teen-agers smashed windows and headlights on buses and autos and shattered dozens of store windows. Authorities said 79 people were arrested.

Murder Case Remanded

KINGSTON (CP)—Two men charged with capital murder in the Christmas Eve slaying of Paul Lawrence, 51, were remanded Friday to April 26. Kenneth Harbour, 21, of Fabreville, Que., and Harry Moore, 23, of Montreal, were arrested in Montreal this week and returned to Kingston Thursday.

Cyprus Visit

OTTAWA (CP)—External Affairs Minister Martin will visit the Canadian contingent of the United Nations peace-keeping force in Cyprus May 4 and 5.

Bomb Blasts Paper's Press

SAO PAULO, Brazil (AP)—A hidden time bomb exploded Thursday night in the downtown building of the newspaper Estado De Sao Paulo. The blast damaged the paper's rotary press.

SALES OPPORTUNITY

ABOVE AVERAGE EARNINGS, plus bonuses, plus car, plus medical benefits, to the man or woman who is qualified or willing to learn how to sell automobiles. Experience not necessary, but honesty, some sales training and energy essential. Telmac Compact Cars, EV 5-5441.

SPRING SPECIAL

DELUXE ALUMINUM SELF-STORING COMBINATION STORM AND SCREEN DOORS INSTALLED.

FACTORY-TO-YOU PRICE

Reg. 52.50 Special Installed 36.95 While Stock Lasts

NO DOWN PAYMENT — TERMS

Price includes all hardware and weatherstripping grills and letter slots extra.

Phone Orders Till 9 p.m.

Samples On Display In Our Showroom

Western Door & Awning

1630 Yates, Next to Plimley's

388-5851

Open Friday till 9 p.m.; Saturday, 4:30 p.m.

15 ONLY SLIDING GLASS PATIO DOORS. Reg. 118.50. Special $84.95

AWNINGS WINDOWS SCREENS

OPEN 25 HRS. DAILY

Fast Service at the Pumps

WESTVIEW CHEVRON SERVICE

Trans-Canada Hiway and Tillicum Road

THE DIFFERENCE BETWEEN BUYING AND INVESTING in a Mower

is an

ATCO ROLLER DRIVEN POWER MOWER

You get, not only the ability to cut over the edges, and the saving of labour involved; you get, not only the satisfaction of a perfect mowing job; you get parts and service availability for year after year after year. These are some of the reasons why your ATCO depreciates less than any other mower. YOU TRULY DO—

INVEST IN AN ATCO

MAYHEW, STRUTT & WILLIAMS

Limited

Atco Sales and Service for 18 Years

2312 DOUGLAS STREET 384-3922

SAFEWAY

Shop SAFEWAY and SAVE

BABY BEEF **STEAKS** Government Inspected, Canada Choice, Canada Good, lb. 69c

BABY BEEF **Shoulder Roast** Round Bone, Full Cut, Government Inspected, Canada Choice, Canada Good, lb. 49c

SAFEWAY **Coffee** All-Purpose grind, lb. 69c

CASHMERE **Toilet Tissue** Pkg. of 4 rolls 27c

BREAKFAST GEM **Large Eggs** Grade A dozen 49c

SNOW STAR **Ice Cream** Assorted Flavors, 3-pt. carton 2 for 95c

PURITAN ★ Frontier Dinner ★ Meat Balls 24-oz. tin. Your Choice . . . 2 for 89c

KRAFT **Macaroni Dinner** 7¼-oz. pkg. 4 for 39c

CALIFORNIA NEW **Potatoes** Just scrub and cook, Delicious Flavor 5 lbs. 69c

NAVEL **Oranges** Fresh California, Sweet and Juicy 4 lbs. 59c

Prices Effective April 23 and 24 In Victoria

We Reserve the Right to Limit Quantities

SAFEWAY

CANADA SAFEWAY LIMITED

UP

Wherever distinctive Homes go

WHEN YOU SEE THIS COLOURFUL "ARBORITE" PATTERN SELECTOR...

IN

versatile, beautiful Arborite* goes

Looking at new houses or apartments? Leading builders are featuring the Arborite Pattern Selector. Choose from a sparkling display of glitters, wood-grains, jewel-bright colours and patterns. There's a place in your home for the durable, carefree beauty of Arborite...Canada's favorite decorative laminate.

ARBORITE DECORATIVE LAMINATE ON THE SURFACE AROUND THE WORLD!

A DOMTAR PRODUCT

The Arborite Company, division of DOMTAR Construction Materials Ltd.

fishermen are very fussy fellows

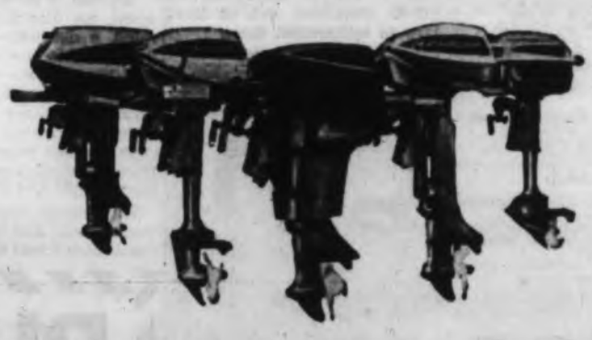

that's why we make 5 fishing Evinrudes

Some like to shift for themselves, so our new Evinrude 6 h.p. Fisherman outboard has full gearshift control. Some are shiftless—like our 5. So we put a swivel on it, and a reverse lock to keep it from kicking up.

Some fishermen think even smaller. The 3 h.p. Lightwin. It's not the lightest or cheapest, but two cylinders really do run better than one.

For the fisherman who demands a lot—the 9½. It just barely peeks over the transom. There's a tilt-up steering handle in case you like to troll standing up, and a 16 position motor tilt that adjusts the angle for any water. It's a quiet motor. But then, all Evinrudes are quiet motors.

Want a motor for water skiing or just plain pleasure boating? The 18 h.p. Fastwin sets the pace at only 77 lbs. That means real portability. It's the versatile, *compact* powerplant.

Yes, Fishermen do know what they want in outboards. They've been buying Evinrude for years. Obviously, they're getting it.

All new Evinrudes use a 50-1 gas/oil mixture. It increases engine life, saves wear and expense.

Check your local dealer (in the Yellow Pages) about the 15 great Evinrude outboards for '65, 3 to 90 h.p. OMC stern drive power—90, 120, and 150 h.p.

● FULL 2-YEAR WARRANTY

EVINRUDE motors

Oak Bay Marine Sales and Service Ltd.

Oak Bay Marina EV 5-5522

McBride's Service Station Ltd.

Chemainus, B.C.

Phone 246-3341

Coast to Coast Newspapers Sell the Most

ANGLICAN SERVICES
(Episcopal)

Christ Church Cathedral
Rockland and Quadra
The Very Rev. Brian Whitlow, M.A., M.Ed., B.D., Dean and Rector

8:00 a.m., Holy Communion
9:30 a.m., Family Communion and Instruction.
The Rev. E. W. S. Gilbert
11:00 a.m., Mattins
Sermon: The Lord Archbishop
7:30 p.m., Evensong
Sermon: The Dean
11:30 a.m.—Holy Communion, James Bay
Church School at the Memorial Hall (with nursery) at 11 o'clock, and at the James Bay Hall at 10 o'clock.
Holy Communion:
Tuesday—11:00 a.m.
Thursday—7:15 a.m.
Saturday—12:15 p.m.
Mattins each weekday at 9:00 a.m.
Evensong each weekday at 5:15 p.m.

ST. JOHN'S
Quadra at Mason
Rev. Canon George Biddle, Rector
8:00 a.m.—Holy Communion
9:30 a.m.—Family Service and School
11:00 a.m.—Sunday School
11:00 A.M.
BROADCAST SERVICE
(CKDA 1220)
"The Sleeping Giant"
Preacher:
Rev. Colin A. Campbell
Farewell Service followed by coffee in the hall
No. 80 Squadron Air Cadets will attend this service.
7:30 P.M.
FESTAL EVENSONG
Arion and St. John's Choirs
Handel's
"AND THE GLORY"
by the joint choirs
Holy Communion Thursday, 10:30 a.m. followed by Service of Blessing

St. Mary's
Elgin Road
The Parish Church of Oak Bay
The Rev. Canon Hywel J. Jones, L.Th., Rector
EASTER I
8:30 a.m., Holy Communion
11:00 a.m., Mattins
Preacher:
The Rev. C. D. Blencoe
7:00 p.m., Evensong
Preacher:
The Rector
SUNDAY SCHOOL
11:00 a.m.—All departments. Nursery facilities
TUESDAY (ST. MARK'S DAY)
10:30 a.m.—Holy Communion (Chapel)
THURSDAY
10:30 a.m.—Holy Communion

ST. PETER'S
St. Peter's Road at 3935 Quadra
Rev. K. M. King, Ph.D., Rector
"DAYLIGHT SAVING TIME"
9:30 A.M.
YOUTH FAMILY SERVICE
Church School—9 years and older
All ages when in families
11:00 a.m.—MATTINS
Church School—2 to 8 years
7:45 p.m.—Bible Discussion
8:00 p.m.—A.Y.P.A. MEETING
Wed., 10:30 a.m.—Holy Communion

St. George The Martyr
Cadboro Bay and Maynard Roads
Serving Queenswood, Ten Mile Point, Uplands and Cadboro Bay
Rector: The Rev. N. S. Noel
8:00 a.m., Holy Communion
11:00 a.m., Morning Prayer
7:30 p.m., Evening Prayer
9:45 and 11:00 a.m.—Sunday School and Bible Class
The Rector will preach both morning and evening
Ample Parking
Visitors Always Welcome

ST. MATTHIAS'
Cor. of Richmond and Richardson
(Serving Foul Bay and adjacent areas of Oak Bay and Fairfield)
The Rev. Angus Cameron of Landevra, O.St.J., B.A.
EASTER I
8:00 a.m., Holy Communion
9:45 a.m., Children's Service
Preacher: Mr. T. Summerson
11:00 a.m., Mattins
Preacher: Rev. Dr. Arthur Ashley
7:00 p.m., Evensong
(Conducted by Young Adults)
Preacher: The Rector
Nursery facilities will be available during the morning service.
Thursday, April 29th
10:30 a.m.—Holy Communion

ST. BARNABAS'
Belmont at Begbie
THE OCTAVE DAY OF EASTER
8:00—Holy Communion
11:00—Procession, Sung Mass and Sermon. Preacher: The Rev. Alwyn Jones.
7:30—Solemn Evensong and Procession. Followed by debate on motions to synod.
Holy Communion Daily:
7:30 a.m.—Monday, Tuesday, Thursday, Saturday
9:30 a.m.—Wednesday and Friday
Rector:
The Rev. Canon B. T. Page, M.A.
384-2978

ST. PHILIP'S CHURCH
Corner Oakdowne and Neil, Oak Bay
Rector: Lt.-Col. The Rev. R. O. Wilkes, M.C., C.D.
EASTER I
8:30 a.m.—Holy Communion
11:00 a.m.—Mattins
7:30 p.m.—Evensong and Bible Study
SUNDAY SCHOOL
9:45 a.m.—General Classes
11:00 a.m.—Pre-School Classes
10:00 a.m.—Teen Club
St. Mark the Evangelist, April 27th
9:30 a.m.—Holy Communion

ST. LUKE'S
Cedar Hill X Road and Cedar Hill Road
Serving Cedar Hill, Shelbourne, Richmond and University Areas
LOW SUNDAY
8:00 a.m.—Holy Communion (Servers' Corporate)
9:30 a.m.—Bible Classes
11:00 a.m.—Sunday School
11:00 A.M.—MORNING PRAYER
7:30 p.m.—Evensong
Rector:
The Venerable C. R. F. Wolff

In City Churches

Adventist to Give Reasons

Why I Am a Seventh-Day Adventist is the topic by Pastor Arthur M. Spenst at a Sunday night service in the church, Vancouver at Pandora.

The sermon will be preceded by a half hour of Easter music to begin at 7:15 p.m.

The choir will sing two selections from the cantata Olivet to Calvary.

* * *

Subject of the morning service in Fairfield United Church Sunday by Very Rev. H. A. McLeod will be After Easter. Dr. McLeod is the former minister of First United Church here and will be guest preacher at morning worship.

In the evening Rev. H. W. Kerley's sermon subject will be A Living Faith.

* * *

Holy Communion will be celebrated in Christ Church Cathedral at 8 a.m. with family Communion and instruction at 9 a.m. Service will be by Rev. E. W. S. Gilbert.

Sermon at Mattins at 11 a.m. will be given by Archbishop Harold Sexton.

Evening service at 7 p.m. will be conducted by Dean Brian Whitlow.

* * *

McLeod

Rev. A. C. Hamill of Emmanuel Baptist Church has chosen for his morning sermon, The Church of the World.

In the evening the topic will be The Death Barrier Is Broken.

* * *

The Christian's approach to final victory over death will be the central theme at the First Church of Christ Scientist.

The subject will be Probation After Death.

* * *

The People's Hero has been chosen by the Very Rev. J. W. McLean for the morning service in St. Andrew's Presbyterian Church.

At evening service Rev. Charles Scott will preach on the subject Love, and Do As You Please.

* * *

Mission 1965 will be the topic of sermons by Rev. Kenneth H. Prior at 9:30 and 11 a.m. services in First United Church.

Mr. Prior is field secretary of the Board of World Missions, United Church of Canada.

Evening sermon, in the Sanctuary by Rev. Robert J. D. Morris will be Do You Want To Be Made Whole.

* * *

The topic of "speaking in tongues" will be dealt with in the 7:30 p.m. service of Pastor R. E. S. Toms of the Apostolic Church, Blanshard and Queens, when he speaks on The Importance and Significance of Christ's Ascension into Glory.

Mr. Toms referred to speaking in tongues as "a supernatural manifestation now stirring the churches from one end of the continent to the other."

* * *

At Metropolitan United Church, Dr. John H. Garden will speak at the morning service on After Easter—What? and Rev. Albert E. King in the evening on Gone Fishing.

* * *

Rev. John A. Watson at First Baptist Church will preach in the morning on We Have This Ministry and in the evening on A Tremendous Promise.

* * *

At St. John's Anglican Church, the 11 a.m. broadcast service over CKDA will be Rev. C. A. Campbell's farewell service before he leaves for the work of a chaplain in the army.

A coffee party in the parish hall will follow this service.

Festal Evensong will be held at 7:30 p.m. with several numbers by the Arion Choir, who will also join the regular choir for Handel's And the Glory of the Lord.

First United Church
Quadra and Balmoral
Minister:
Rev. Robt. J. D. Morris, MA, BD
Director of Christian Education
Mr. Bob Nelson, BA
Directors of Music
Mr. and Mrs. W. H. Gregory
9:30 and 11:00 a.m.
"MISSION 1965"
Rev. Kenneth H. Prior, LL.D.
Field Secretary, Board of World Mission
The United Church of Canada
Soloists:
9:30 a.m.—Jacquie Court
11:00 a.m.—Alice Waddell
Sharing in the conduct of the service:
9:30 a.m.—Mr. and Mrs. Warren W. Cameron, Pat and Donald
11:00 a.m.—Mr. William C. Hudson
9:30 a.m.—Baby Creche, Nursery and Kindergarten
11:00 a.m.—Baby Creche and Church School for all ages
7:30 p.m.
"DO YOU WANT TO BE WHOLE?"
Rev. Robert J. D. Morris
Soloist—Bernice Irwin
8:30 p.m.
FRIENDSHIP NIGHT
In the Fellowship Hall
Pictures of "MEXICO"
Mr. Reg. C. Thurber
Refreshments will be served
Ramp available north side entrance
VISITORS CORDIALLY WELCOME

METROPOLITAN UNITED CHURCH
PANDORA AT QUADRA
'For a Closer Walk with God'
Ministers:
Rev. Albert E. King, B.A.
Rev. E. Laura Butler, S.T.M.
Rev. John H. Garden, D.D.
Choir Master:
Capt. J. M. Gayfer, Mus. Doc.
Organist:
Mr. Eric Boothroyd, A.R.C.T.
11:00 a.m.
"After Easter—What?"
Preacher: Dr. John H. Garden
7:30 p.m.
"Going Fishing"
Preacher: Rev. Albert E. King
Church School:
9:30 a.m. and 11:00 a.m.
Nursery for Infants: 11:00 a.m.

CENTENNIAL UNITED CHURCH
Gorge Road at David St.
Minister: Rev. S. J. Parsons, D.D.
11:00 a.m.
"THE GREAT UNSELFISHNESS"
Sixth of Series
'Journey Into Behaviour'
Church School—All Dept.
7:30 p.m.
"THE SUNDAY AFTER EASTER"
Director of Music:
Mrs G. W. Bapty, A.T.C.L.
Organist:
Mrs. Margaret Wilmshurst

THE CHURCH OF ST. AIDAN
(United Church of Canada)
Richmond at Cedar Hill Cross Road
University Area Church
Rev. A. G. McLeod, B.A.
Organist: Mrs. Vera Barclay
11:00 a.m.
"APPLYING EASTER"
7:30 p.m.
"ETERNAL LIFE"
9:30 a.m.—S.S. Grade 3 to Adult
11:00 a.m.—Baby Creche to Grade 2

Oak Bay United Church
Mitchel and Granite
Rev. Alexander Calder, B.A.
Organist and Choir Leader:
R. W. Kreuger
Two Sunday Schools
Two Church Services
9:30 and 11:00 a.m.
"WIDER DIMENSIONS"
7:00 p.m.—Hi-C and Kairos

FAIRFIELD
Corner Fairfield and Moss
Rev. H. W. Kerley, Ph.D.
Organist:
Mrs. Willard Ireland
11:00 a.m., Guest Preacher, Very Rev. Dr. Hugh McLeod
7:30 p.m., Rev. H. W. Kerley

Belmont Ave. United
Belmont Ave. at Pembroke St.
(Five blocks from Jubilee Hospital)
Rev. Murray Henderson, B.A.)
SERVICES
11 A.M. and 7:30 P.M.
SUNDAY SCHOOL
9:30 a.m.—Intermediate
11 a.m.—Nursery to 8 Years
6:30 p.m.—H.C. (15-17)
7:00 p.m.—Kairos

ANGLICAN SERVICES

ST. SAVIOUR'S
Corner Henry and Catherine
(Just off Esquimalt Road)
Serving Victoria West
OCTAVE DAY OF EASTER
8:00 a.m.—Holy Communion
10:00 a.m.—MATTINS AND FESTIVAL OF EASTER MUSIC
Boy Soloist—"Come, let us all this day"
St. Paul's Junior Choir—"An Easter Carol"
Solo—"God so loved the world" (Mrs. Phyllis Neal)
Junior Choir—
(a) "Begin my soul some heavenly theme"
(b) "This Joyous Easter Day"
Solo—"Hallelujah" (Mr. J. Bray)
10:00 a.m.—Children's Church and Nursery Care
7:00 p.m.—Evensong (said)
Vicar:
The Rev. R. N. Mugford, B.A., S.T.B.

Churches

GOSPEL HALLS AND CHAPELS

OAKLANDS CHAPEL
Fernwood and Cedar Hill Roads
Sunday:
9:30 a.m.—The Lord's Supper.
11:15 a.m.—Family Bible Hour and Sunday school. Speaker, Mr. T. McPike.
7:30 p.m.—Evening service; speaker, Mr. R. McArthur.
Thursday:
10:30 a.m.—Ladies' coffee hour.
8:00 p.m.—Prayer and a report by Mr. Harry Markey W. his work at the Emmaus Bible School, Chicago.
Note: This Saturday at 7:45 p.m. Youth Challenge meeting.

QUADRA BIBLE CHAPEL
Tolmie Ave. and Jackson Street
Sunday:
9:45 a.m.—Sunday school and Bible class.
11:00 a.m.—Morning service, Mr. E. A. Harrison.
12:00 noon—The Lord's Supper.
7:30 p.m.—Evening service, Mr. Paul Leonard of the Leighton Ford Victoria Crusade.
Wednesday:
7:45 p.m.—Prayer and Bible study.

ROSS BAY GOSPEL HALL
Corner of May and Joseph Streets
Sunday:
9:30 a.m.—Worship and Breaking of Bread.
11:30 a.m.—Sunday school and family Bible Hour. Speaker, Mr. E. King.
7:30 p.m.—Gospel service. Speakers, Mr. Ray Brown and Mr. Ron Hill.
Wednesday:
8:00 p.m.—Prayer and Bible study.

WESTVIEW GOSPEL CHAPEL
311 Brunswick Place
Island Hwy. at Tillicum Rd.
Sunday:
9:30 a.m.—The Lord's Supper.
11:15 a.m.—Sunday school and Bible classes.
7:30 p.m.—Gospel service. Speaker, Mr. George Dunkerff.
Wed. 8 p.m.—Prayer and Bible study.

BETHESDA CHAPEL
Corner Oak Bay Ave. and Davie St.
9:30 a.m.—Worship and Breaking of Bread.
11:15 a.m.—Sunday school and Family Bible Hour.
7:30 p.m.—Gospel service. Speaker: Mr. George Stewart.
Wednesday:
8:00 p.m.—Prayer and Bible study.
Friday: 6:30 p.m.—Hobby classes.

VICTORIA GOSPEL HALL
980 Pandora Avenue
9:30 a.m.—Sunday school.
11:15 a.m.—Worship and Breaking of Bread.
7:30 p.m.—Gospel service. Speaker, Mr. Mervyn Sheppard, of Camp Imadene.
Tues., 8 p.m.—Prayer and Bible study.

MILNES LANDING GOSPEL CHAPEL
Sunday, 6:45 p.m., The Family Hour. Speaker: Messrs. Russell Savage and Neil McKinnon.
Wednesday, 7:30 p.m., Bible study. Speaker, Mr. Dave McCartney.

LUTHERAN

GRACE ENGLISH LUTHERAN CHURCH, L.C.A.
1273 Fort St. EV 3-5000 and EV 2-[illegible]
Pastor: Rev. David E. Metzger, B.A.
The early service .... 9:00 a.m.
Sunday school .... 10:00 a.m.
SERVICE .... 11:00 a.m.
Visitors to Victoria are Welcome to worship with us!

LUTHERAN CHURCH OF THE CROSS
Cedar Hill and Cedar Hill Crossroad
Rev. V. E. Prepp—GR 7-[illegible]
Divine worship and Sunday School .... 11:00 a.m.
E.L.C. Can.—The merged AMERICAN LUTHERAN CHURCH serving Christ and the Community.

CHURCH OF CHRIST

CHURCH OF CHRIST
1620 Fernwood Road
Bible study, 10:30 a.m.
Communion, 11 a.m.
Gospel service, 7:30 p.m.
Phone GR 9-3742

METHODIST

FREE METHODIST CHURCH
1600 Cook Street EV 3-1380
Pastor, Rev. George C. Schnell
9:45 a.m.—Sunday school hour.
11:00 a.m.—Morning worship.
7:00 p.m.—Evening worship.

UNITED

GORDON HEAD UNITED CHURCH
4375 Torquay Drive
Rev. J. Millard Alexander, B.A.
9:45 a.m.—Sunday School, Nursery to Primary.
11:00 a.m.—Junior to Senior.
9:45 a.m.—Morning Worship. Nursery provided

CORDOVA BAY UNITED CHURCH
Rev. J. Millard Alexander, B.A.
9:30 a.m.—Sunday School, Nursery to Intermediate.
10:15 a.m.—Nursery to Intermediate.
11:30 a.m.—Morning Worship. Nursery provided.

ESQUIMALT UNITED CHURCH
500 Admirals Road
Church school, 9:30 and 11 a.m.
Family worship, 9:30 and 11 a.m.
Minister: Rev. G. Howard Turpin
Director of music: Mrs. Ruth Powell

CADBORO BAY UNITED CHURCH
2625 Arbutus Road
Church School:
9:45 a.m.—Grades 1-8.
11:00 a.m.—Nursery and Kindergarten.
Morning Worship—11:00 a.m. Infant care.
Rev. C. Leighton Streight, B.A.

UNITARIAN

The Unitarian Church of Victoria
Optimist Hall, 106 Superior St.
Sunday, April 25, 10 a.m.
Annual Meeting of the Congregation
Marvin D. Evans
Minister
Telephone 385-2741

EVANGELICAL FREE CHURCH

PARKDALE EVANGELICAL FREE CHURCH
[illegible] HARRIET RD.
SUNDAY SCHOOL 9:45 A.M.
SERVICES 11:15 A.M., 7 P.M.

SOCIETY OF FRIENDS

SOCIETY OF FRIENDS
(Quakers)
MEETING FOR WORSHIP
SUNDAY, 11 A.M.
VISITORS WELCOME
1831 FERN ST.

SPIRITUALIST

OPEN DOOR SPIRITUALIST CHURCH, 1600 Cook, SUNDAY 7:30 p.m. THURS., 8 p.m. HEALING. WELCOME.

CHRISTIAN SPIRITUALIST CHURCH, 735 Courtney St., Sunday, April 25, 7:30 p.m., trance address and messages.

THE VOICE OF ONE

By REV. DR. FRANK S. MORLEY

Among the proliferation of criticism of the church recently has been criticism of the creeds. It is claimed that they are incomprehensible, in archaic language, and without contemporary relevance. They urge more simple and, at the same time, more comprehensive creeds, intelligible and meaningful for modern man.

Some of the complaint is justifiable; some is not. Not a little of it comes from dislike of hard thought.

Creeds represent mental muscle. A creedless Church is a jellyfish, a boneless Church. Many people have merely pious notions, haphazard pickings of faith. "Give us pleasant, positive thoughts," they say. "Don't bring in any theological hair-splitting. We want the simple Gospel."

Paul did not say, "I will show you the truth in one syllable words." He said, "Behold, I show you the truth in a mystery."

Born in Battle

The early Church triumphed because she out-thought the pagan world. We want to out-sentimentalize it. This is both a tragedy and a betrayal. Creeds are born in battle. They are battle songs. Men have died with them on their lips, been tortured for their truth. If men so suffered for them, surely we, as custodians of their traditions, can at least try to understand them.

A creed is a dynamic summary of belief, from which we go forward, but will never have to retreat. We may not know much, but this at least we know.

The important thing is not believing in the creeds literally, but in believing the truths the creeds strive to express.

Key to Future

Moreover slavish, literal attitudes to the creeds result in most fearful persecutions for heresy. The important thing is not to quote the creeds, but to experience the creeds.

All religious, artistic, and political advances, however, have only been possible when men turned to the past and found the key to the future. The Church would take a great stride forward if it set out to recapture the faith of the past, since all progress has depended on the rediscovery of forgotten or neglected fundamental truths of the past.

A creed is an anchor to the spirit, an illumination to the mind, a discipline to the life, a window to the soul, and inspiration to the heart. One walks through the creeds as through a vast arch into widening horizons, as when a cave dweller emerges slowly from the dark recesses toward the sunlight and the vision.

The creed then becomes commitment and confession is transformed into decision.

Emergency Chief

Emergency civil defence welfare services for B.C. will be headed by Thomas W. L. Butters, formerly of Kamloops. He was appointed Friday as supervisor and organizer of the branch.

Woman Wins Carnegie Award

Bessie McMaster was winner of the Wal Angus Cup in the recent five-minute personal experience speakoff of the speakers' forum of the Dale Carnegie Alumnae.

Runners up were Jem and Joan Gowan.

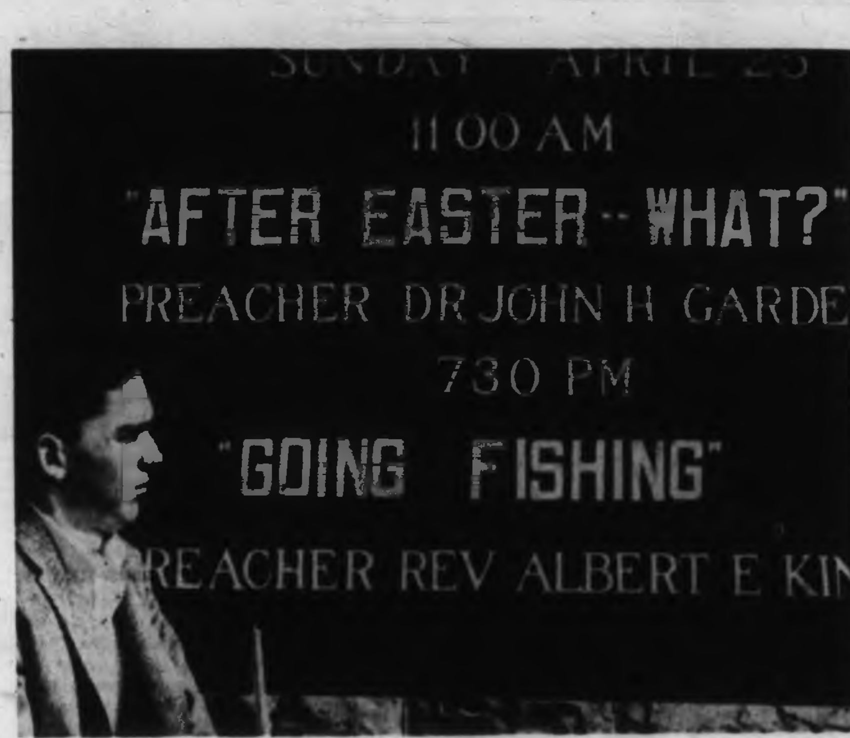

Answer Not Really Reply

Historical question and contemporary answer on Metropolitan Church bulletin board studied by passer-by Allan Cribbens, 17, of 21 Cambridge. The sermon titles, After Easter—What? by Dr. John H. Garden and Going Fishing, by Rev. Albert E. King—were not known to either, according to church office, until they appeared on bulletin board.—(William Boucher)

Graham Crusade Classes

Evangelist Invites Island Ministers

By IAN ARROL

Every church member in the Victoria and Nanaimo districts has been invited by Paul Leonard of the Billy Graham Crusade team to become a counsellor-in-training at Christian Witness classes to start Sunday.

The classes are for those who wish to attend to the needs of "inquirers" at the crusades and also for those who wish to hear and discuss the ideas of Mr. Leonard on what it means to be a Christian.

The course, for which there is no charge, will be given in five weekly classes at five different locations.

NIGHT CLASSES

The Victoria classes, in preparation for the Sept. 5 to 19 Leighton Ford Crusade in Memorial Arena, will start at 3 p.m. Sunday in Central Baptist Church, 833 Pandora.

Evening classes start at 7:30 p.m. Monday in Centennial United, 649 Gorge Road, and at the same time Tuesday in St. Mary's Anglican Church, 1701 Elgin.

The Nanaimo classes, in preparation for the Oct. 3 to 17 John Wesley White Crusade, at a location still to be decided, start at 7:30 p.m. Wednesday in St. Andrew's United Church, Fitzwilliam and Wesley, and at the same time Thursday in First Baptist Church, Waddington Road.

REVITALIZED

Both Mr. Leonard and Rev. Leighton Streight, Cadboro Bay United minister and chairman of the Victoria counselling committee, hope for wide participation.

They see local church involvement in the preparation for and follow-up of the crusade as a means of revitalizing each church.

"Counsellors from other crusades speak in glowing terms of the blessing and spiritual growth which came into their own lives as they helped those desiring to make a personal commitment to Christ," said Mr. Streight.

The first class by Mr. Leonard, 31, will deal with the basics of Christianity: What is a Christian? What is his life supposed to be like? What distinguishes a Christian?

At succeeding classes he will deal with such matters as hindrances to witnessing, the differing needs of those who inquire and the mechanics of bringing a person into an active Christian life. The fifth class will be largely taken up with questions and answers.

Mr. Streight said of the crusade and preparations for it: "We hope to overcome the objection often made to this type of evangelistic meeting that the results are emotional and don't last.

Cadets Plan Church Parades

OTTAWA (CP)—Canada's 28,000 air cadets will mark the opening of National Air Cadet Week Sunday with church parades throughout Canada. After services in their respective churches, the cadets will combine for street parades in their communities.

PLIMLEY
SPRING INSPECTION SPECIAL

OFTEN COPIED, NEVER EQUALLED FOR VALUE

1. Check and adjust ignition points
2. Clean and adjust spark plugs
3. Test and report compression
4. Adjust carb, idle and linkage
5. Clean and test battery
6. Check all hoses and belts
7. Check voltage regulator and adjust
8. Adjust clutch and brake pedals
9. Inspect brake lining and wheel bearings
10. Inspect exhaust system for leaks

A Regular $15.00 Value for only $9.00
4 and 6-cylinder Cars — Parts Extra

ALSO FEATURING THE LATEST IN ELECTRONIC TEST EQUIPMENT IN THE CITY OF VICTORIA

PLIMLEY on YATES
EV 2-9121

now! new ASTHMA RELIEF in minutes

NEW ASTHMANEFRIN AUTOMATIC AEROSOL MIST
SATISFACTION GUARANTEED OR MONEY BACK

Easy, quick and convenient temporary relief of the paroxysms of bronchial asthma. Helps clear up difficulty in breathing due to bronchial asthma congestion in minutes.

One of the Fastest Asthma Relief Methods Known

"Inhalation therapy"—the breathing of a specially-medicated mist through the mouth to the bronchial tubes—is generally recognized as one of the fastest relief methods known. It brings relief quickly on contact, in minutes.

Prompt use often helps prevent an attack from developing.

Mucus-blocked passages are quickly opened, releasing trapped air, letting you breathe again—in and out—more easily.

Now AsthmaNefrin® brings you this relief in a new, more convenient, easy-to-use form—a compact, leakproof, aerosol automatic unit no bigger than a pack of mints. *Carried wherever you go, in pocket or purse, it is ready for instant use, anywhere—day or night.* This new unit—the AsthmaNefrin Automatic Aerosol Mist—is now available at drugstores, coast to coast.

Quick Bronchial Relief Anywhere ... Any Time

(1) *Ready for Use In Seconds*—Whenever asthma strikes, just flip open your AsthmaNefrin Automatic ... press ... and spray quick-acting relief directly to your bronchial tubes. It's inhalation therapy—one of the fastest forms of asthma relief known.

(2) *No Fear Of Over-Dosing—Or Under-Dosing*—Just press ... the AsthmaNefrin Automatic releases an effective dosage directly to the bronchial tubes—then shuts off—*automatically*. You breathe in and out more easily in minutes. PROMPT USE OFTEN HELPS PREVENT AN ATTACK FROM DEVELOPING.

(3) *Low Cost Relief ... 1¢ a Dose.*

Clinically Tested Over The Years

AsthmaNefrin Aerosol Mist contains Racepin® (racemic epinephrine), medication clinically tested for asthma attacks. The effectiveness of Racepin® for the relief of asthmatic attacks has been thoroughly established by clinical tests over the years.

Flip-Open Relief COSTS ABOUT 1¢ A DOSE

- *Always At Hand—Ready Day Or Night*—Leakproof, spillproof, unbreakable.
- *Relief In Minutes*—Just flick open, press, inhale ... you breathe more freely in minutes.
- *Delivers Precise Dose Automatically*—Effective amount of medication at every puff.
- *Instant Nebulization* — Gentle spray mist delivers "measured dose" instantly at a finger's touch.
- *Economical*—Holds 300 inhalations ... costs about 1¢ a dose.

MONEY BACK GUARANTEE

The New AsthmaNefrin Automatic Mist Must Bring Asthma Relief Anywhere, Any Time, Day or Night, In Minutes.

If You Are Not Entirely Satisfied, Your Money Will Be Immediately Refunded By Trent Drug Co., Ltd., Toronto 4.

Soothes on Contact ... You Can Breathe Easily In Minutes

Just Flip Open, Press, Breathe. Soothing AsthmaNefrin Mist flows easily, deeply into your bronchial tubes where it works quickly—on contact. Laboured wheezing eases. Mucus-blocked passages open. Trapped air is released. You breathe more freely in and out. The attack can be under control in minutes, wherever and whenever it occurs—at home, in bed, when driving, at work or at play—day or night!

Special
INTRODUCTORY OFFER
$3.90 VALUE *only* $3.29

You Actually Get The Patented Dispenser Cap Free! Get The New AsthmaNefrin Mist Automatic At Your Drugstore Today!
AN-11

It's About Time the Christians Hit Back!

By REV. G. W. GOTH

TORONTO (TNS)—It is about time that someone struck back at the critics of the Christian Church!

The clergy and the laity are becoming almost indecent in their welcome to almost every kind of irresponsible criticism. The more the critic tramples upon us the more eagerly we applaud and say "Bravo, a Daniel has come to judgment."

* * *

No condemnation of the church would seem to be too severe. A clergyman resigns from the pastorate and he is given free access to the mass means of communication.

No honest efforts are made to ascertain the events which led up to the resignation. It is assumed that the official board is made up of reactionaries, stuffed shirts, and Pharisees.

A minister's wife in England blurts out the she has to live a dog's life, and her picayune comments are given headlines in the Canadian press.

* * *

Pierre Berton says that the Christian churches are out of step. He argues that the church has given no leadership in the great moral and social issues of our day. He is persuaded that the church is irrelevant.

The church is made up of people. We have conservatives, liberals, socialists, and traditionalists. One wonders where Pierre Burton has been in the last twenty years. Has he heard of Martin Niemoeller in Germany?

* * *

Hasn't he been told about Dietrich Bonhoeffer who was executed by the Nazis? Norman Thomas, Reinhold Niebuhr, Paul Tillich, William Temple and Joseph Hromodka are part of the religious establishment. Their pronouncements make Roosevelt's New Deal and Kennedy's New Frontier look like pale afterthoughts.

The United Church of Canada has been advocating the recognition of Red China since 1952. We have been aware of the sexual revolution for many years, and, instead of capitulating to instinct, we are seeking more positive motivations for moral behaviour.

* * *

Mr. Berton says that the church has dragged its feet on the racial issue. This is true, in part. It should be said, however, that Martin Luther King is a clergyman. The man who was murdered in Selma, Alabama, was a clergyman.

Billy Graham, to be sure, did not desegregate his congregations until 1952.

But Graham is a throw-back to the last century and does not speak for the progressives in today's church.

* * *

Arnold Edinborough, a journalist whose writings indicate an aristocratic approach to the human situation, says "though I don't know what it's like to be a clergyman, I think that too few clergymen know what it is like to be a layman."

To assume that the layman knows so much more about life than the clergyman is a bit naive. We deal with human beings on a deeper level than anyone else in society. James Joyce's Ulysses, with its probings into the subconscious, can't tell a clergyman anything he doesn't know.

* * *

The Christian Church is making a more heroic effort "to be all things to all men" than any other institution in our day.

Think of the billions we spend on education. The arts course I took at McGill in the late twenties has changed very little in the last 40 years.

Our educationists are weak in imagination and painfully slow in adapting themselves to a more adventurous course.

Look again at the standardized resolutions which come from the Chamber of Commerce. Many of the members are back in the 19th century. They are against taxes. They protest the country will be ruined if we adopt any more welfare measures. They can be very irrelevant too.

* * *

The Church is not afraid to face history. The Ecumenical Council did meet in Rome. We do have the New Curriculum in The United Church of Canada. Harry Emerson Fosdick was not a follower: he was a leader. Martin Luther King isn't a follower. Bultmann, Tillich, Bonhoeffer and Niebuhr have been in the forefront of the battle. In comparison with these pioneers the critics look very feeble.

No one of us can be at ease in Zion. The Christian seeks a country whose builder and maker is God.

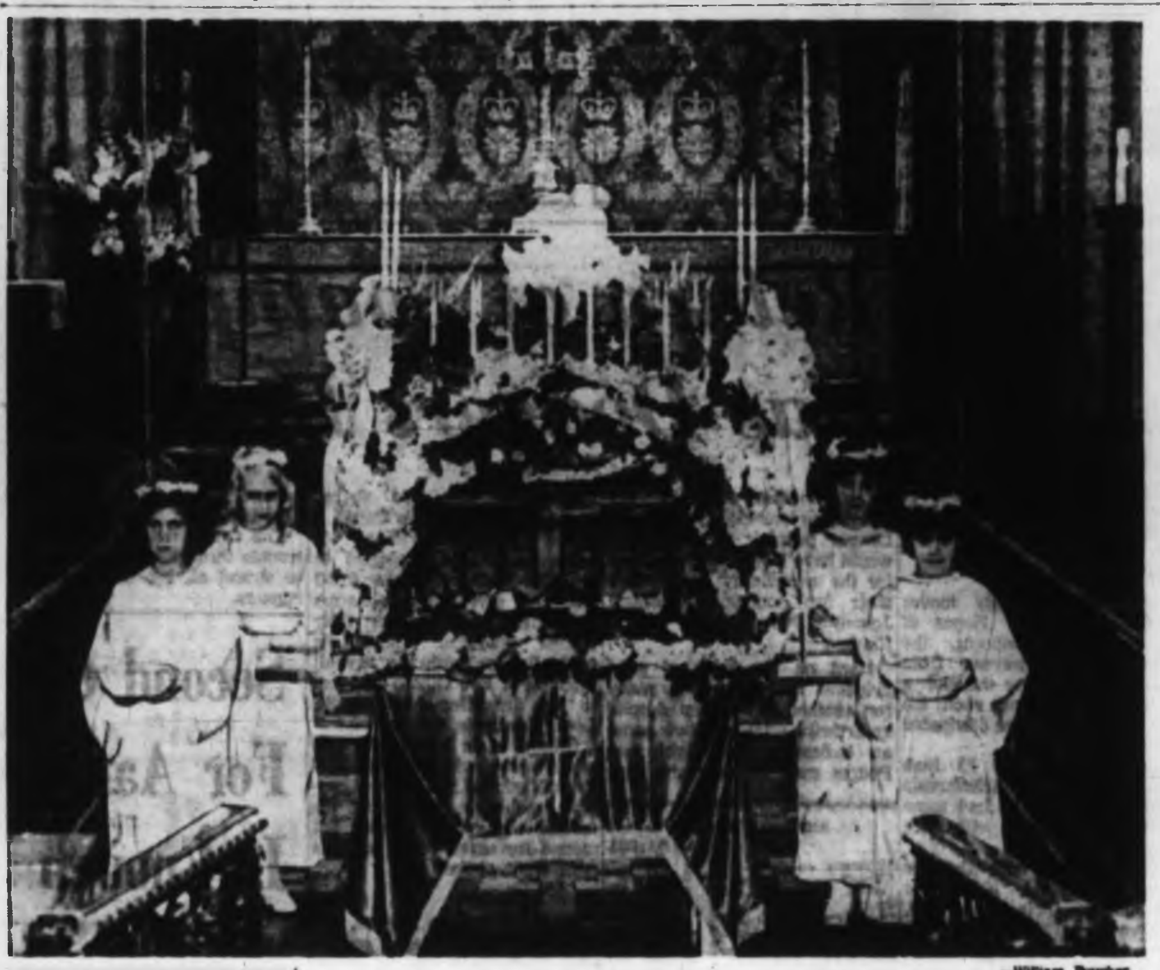

—William Boucher

Altar girls for Good Friday

* * * * * *

Their Easter This Sunday

Greek Orthodox Service Celebrates Good Friday

Four little girls clad in flowing white robes took part Friday night in the first Greek Orthodox Good Friday service held in the city.

The 200 members of the faith do not have a church of their own. Christ Church Cathedral, where many attend regular Anglican services through the year, was the setting for the observance.

Standing beside a representation of Christ's casket and body situated in front of the sanctuary were Vasiliki Raptis, 8, Carla Alexis, 9, Rita Stevens, 9, and Angela Trikeriotis, 7.

At the altar was Father John Floropoulos of Vancouver, who was joined in the recitation of the traditional ritual by three laymen.

At the appropriate moment in the service the girls cast rose petals into the casket.

The casket was then carried through the Cathedral with the congregation following, each carrying a lighted candle.

For the Greek Orthodox, this Sunday will be Easter Sunday, as sanctioned in the Julian calendar.

Student Nurses To Hear Sexton

The 1965 graduation class of student nurses from Royal Jubilee Hospital will attend the 11 a.m. service Sunday at Christ Church Cathedral.

They will be addressed by Archbishop Harold E. Sexton.

Viet Nam Topic Of Asian Expert

Dr. William E. Willmott of the department of Asian studies, UBC, will be in Victoria Tuesday to address a public meeting on the subject Viet Nam—Canada's Concern?

The talk, at 8:15 p.m. Tuesday in St. John Ambulance Hall, 941 Pandora Avenue, is being sponsored by the Victoria Voice of Women.

Prior to the meeting V.O.W. will hold its annual meeting from 6:30-7:45 p.m. in the same hall.

Dr. Willmott was born of missionary parents in Chengtu, China, in 1932. He left China in 1949.

In 1962 and 1963 he went to Cambodia to do research on the Chinese community there. He has a doctorate in social anthropology from London University.

Stark Back From Africa

Dr. Kenneth Stark, a man who received his schooling and training as a teacher in Victoria, returns Sunday as a medical missionary from Africa.

He will speak, show slides and answer questions at the 11 a.m. service at First Church of the Nazarene, 2571 Quadra Street.

On Wednesday at the same church a five-day revival campaign will start at 8 p.m. with Rev. Herman L. G. Smith, district superintendent of the Canada West District of the Nazarenes.

King Fund Established

A fund has been set up by Metropolitan United Church to support the work of Dr. Martin Luther King.

Those who wish to contribute are asked to send cheques to the church office, made out to Metropolitan United Church, with a notation on the bottom lefthand corner, Dr. Martin Luther King Fund.

Contributions to date total $300.

United Prayer

Metropolitan United Church Sanctuary Choir repeats this prayer before each of its practices:

Grant, O Lord, that the words we sing with our lips we may believe in our hearts, and fulfill in our lives, to Thy Honor and Glory, for Jesus Christ's sake. Amen.

Former choir director, the late Edgar Holloway, initiated its use.

Seventh Talk

Dr. Marcos Villanueva of Veterans' Hospital will speak on The Philippines, at 8 p.m. Sunday, in Optimist Hall, 106 Superior — the seventh talk in Unitarian-sponsored International Explorations series.

Baha'is Meeting

The Baha'is of Victoria will hold a public meeting at the Baha'i Centre, 1005 View Street, 8 p.m. Monday.

Sing and Play

Evangelist Neil Moore will preach, sing and play a variety of musical instruments in meetings at 8 p.m. Monday and Tuesday in the Apostolic Church, Blanshard and Queens.

Unpublished manuscripts by CANADIAN AUTHORS are now being considered for the fifth annual CHILDREN'S ANTHOLOGIES Nunny Bag and Rubaboo

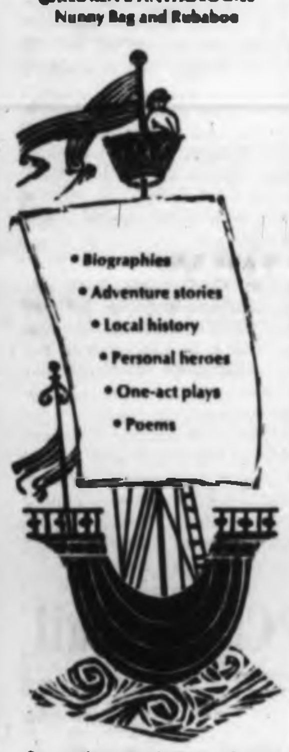

Payment for prose selections .. $150.00
Additional Award of Merit $300.00
Brochure:
W. J. GAGE LIMITED
1500 Birchmount Rd., Scarborough, Ont.

NEWSPAPER ADVERTISING STIMULATES BUYING

EASY TERMS — Trade in your old mower

Authorized Service Station
B.C. POWER MOWER SALES
832 Fisgard St. 382-6513

Authorized Service Station
LOV'S LAWN MOWER SERVICE
683 Herald St. EV 5-2714

Dealer
CLARK & CORDICK
2503 Douglas St. EV 2-0107

Dealer
SIDNEY GARDEN EQUIPMENT
2397 Beacon 656-2012

SWAP ANYTHING
FURNITURE, TOOLS, MOTORS, TV, BOATS, RADIOS, ETC.
TELMAC SMALL CARS

SANDS Funeral Chapels
Your Community Chapels
Victoria EV 2-7511 — Sidney 656-2932 — Colwood GR 8-3821

VICTORIA TRUTH CENTRE
"There is an Answer to Every Prayer—A Solution to Every Problem"
Rev. Emma M. Smiley, D.D. Minister
11:00 a.m.
"BREAKING THE TIME BARRIER"
11 a.m.—Children's Church
7:30 p.m.
"WHO AM I?"
Wednesday Meeting 8 p.m.
All Welcome 1591 Fort St.

AFTERNOON MEETING
Monday, 26th April, at 3 p.m.
Mr. A. Garse of Comox
"Travels in the Appointed Place"
Radio Broadcasts every Sunday 10 a.m. and 10:15 a.m. KARI (550)

VICTORIA BRITISH ISRAEL ASSOCIATION
TUESDAY, APRIL 27TH, 7:45 P.M.
NEWSTEAD HALL
724 Fort Street
Speaker: Mr. John Gosslin of Vancouver
Subject: "Myth Versus Reality"
A very good speaker with an interesting subject.

VICTORIA PRAYER GROUP
(Undenominational)
Healing Studies
Cathedral Memorial Hall
Wed., April 28—3 p.m.
Open To All

The Salvation Army
Victoria Citadel
707 Pandora Ave.
Capt. & Mrs. Don McMillan
Sunday Services:
9:45 a.m.—Sunday School
11:00 a.m., Holiness Meeting
(Conducted by Brigadier and Mrs. Owen Ojala of Tawa, New Zealand)
7:30 p.m., Salvation Meeting
(Conducted by the Citadel Songsters)
8:30 p.m., Fireside
Pictures of New Zealand
All Are Welcome

GLAD TIDINGS PENTECOSTAL
Pentecostal Assemblies of Canada — 861 North Park Street
Pastor: Rev. Eric A. Hornby. Assistant to the Pastor, Rev. Frank Funk
9:45 a.m. Daylight Saving Time
Sunday School Loyalty Campaign
11 A.M.
"A GOING IN THE TOPS OF THE MULBERRY TREES"
7:30 P.M.
IGNORANCE, AS RELATED IN PILGRIM'S PROGRESS

CHRISTIAN SCIENCE
First Church of Christ, Scientist
Chambers St. and Pandora Ave.
A Branch of The Mother Church, The First Church of Christ, Scientist, in Boston, Massachusetts
SUNDAY SERVICES
11:00 a.m. and 7:30 p.m.
Subject
"PROBATION AFTER DEATH"
Sunday School, 11:00 a.m.
Testimony Meeting
Wednesday, 8:00 p.m.
FREE PUBLIC READING ROOM AND LENDING LIBRARY
1210 BROAD STREET
ALL ARE WELCOME

Esquimalt Corps
1503 Esquimalt Rd.
Capt. and Mrs. G. Douglas
Meetings Conducted by: Major and Mrs. Art Leech
11:00 a.m.—Holiness Meeting
7:00 p.m.—Salvation Meeting
9:30 a.m.—Sunday School
A Warm Welcome Awaits You

KINGDOM MINISTRY (British Israel)
NEWSTEAD HALL, 724 Fort — Leader, Mr. A. A. Fryer
Speaker: Mr. E. W. ABRAHAM
Subject:
"ABRAHAM THE FRIEND OF GOD"
Sunday, 7:30 p.m. — All Welcome

APOSTOLIC
Corner Blanshard and Queens
Pastor: R. E. S. Toms
11 a.m.—Devotional
7:30 a.m.—Christ's Triumphant ASCENSION! IT'S ENORMOUS SIGNIFICANCE
This deals with an event which took place after the ascension that is stirring the churches across the continent today. This has been reported in two lengthy articles in the Vancouver Sun and over the CBS Network Walter Cronkite News Wednesday at 6 p.m.
MON. and TUES. at 8 p.m. Rev. Neil Moore, outstanding evangelist and master musician.

FOURSQUARE GOSPEL
801 Esquimalt Road
Sunday School, 9:45 a.m.
Worship Service, 11:00 a.m.
Evangelistic Service, 7:00 p.m.
Rev. J. W. Wray, Pastor—EV 4-1810
Preaching Deliverance Believing for Revival

TONITE
IT'S
YOUTH CHALLENGE RALLY
AT
OAKLANDS CHAPEL
2736 Fernwood Road
TIME: 7:45 p.m.
• Solos • Duets
• Selections by Y.C. Choir
SPEAKER: MR. GEORGE DOUBROFF

VICTORIA TEMPLE
of The Universal Christian Apostolic Church
Shelbourne and Kings Road
ORIGINAL CHRISTIAN DOCTRINE
Sunday Services 11 a.m.-7:30 p.m.
Sunday School 11 a.m.
LESSONS IN LIVING
Every Wed. Night at 8 o'clock
Minister: Rev. A. R. Berting

THE CANADIAN GUILD OF HEALTH HEALING STUDIES
St. John's Church Parish Hall
Thursday, April 29th—3 p.m.
The speaker the Rev. Henri Tsadin Chabot of St. Chad's Church, Vancouver, B.C.
All Are Welcome

Christadelphian Hall
Corner Blanshard and Kings
Sunday School 9:45 a.m. — Memorial Service 11:00 a.m.
Public Address 7:30 p.m.
SPEAKER: T. LOFTING
SUBJECT:
"THE INHERITANCE OF THE MEEK"
For transportation please contact Mr. Clever EV 5-6000

Grace Baptist Church
Corner of Majestic and Hawthorne Streets
Pastor: Clifford Pound
Services:
10:00 a.m.—Sunday School
11:00 a.m.—Morning Worship
7:30 p.m.—Evening Worship
9:00 p.m.—Singspiration
A Warm Welcome Awaits You

EMMANUEL BAPTIST CHURCH
Fernwood at Gladstone
Rev. Alvin G. Hamill, B.A., B.D. Minister
11:00 a.m.
"THE CHURCH IN THE WORLD"
7:30 p.m.
"THE DEATH BARRIER IS BROKEN"
(Broadcast CJVI)
9:45 a.m.—Primary to Adults
11:00 a.m.—Nursery, Kindergarten and Mission Band

NORTH DOUGLAS PENTECOSTAL TABERNACLE
Corner of Douglas and Canterbury Road
Pastor: Rev. C. Fawcett — 479-4021
Sunday: 9:45 a.m.—Sunday School and Bible Classes
11:00 a.m.—Morning Worship
7:15 p.m.—Evangelistic Service
Tuesday, 7:30—Prayer and Bible Study
Friday, 8:00 p.m.—Christ Ambassadors
Come and Bring the Entire Family and Enjoy this Growing Church
Pentecostal Assemblies of Canada

CENTRAL BAPTIST
833 Pandora Ave. — Rev. R. D. Holmes, B.Th., Pastor
We Preach Christ Crucified, Risen and Coming Again
9:45 a.m.—Sunday School for all ages including Adult Bible Class
11:00 a.m.
"THE BODY OF CHRIST TODAY"
7:30 P.M.
"DO WE NEED A NEW FAITH FOR A NEW AGE?"
9:00 p.m.—Fireside Hour
Thursday, 7:30 p.m.—Meeting for Prayer and Praise
"Where Every Visitor Is an Honored Guest"

AN INVITATION TO HEAR
Rev. Herman L. G. Smith
District Superintendent
in
SPECIAL REVIVAL SERVICES
at the
FIRST CHURCH OF THE NAZARENE
Quadra and Kings
Wednesday, April 28, to Sunday, May 2
Each evening at 8:00 p.m. (except Saturday)
Sunday, 11:00 a.m. and 7:00 p.m.

FIRST BAPTIST CHURCH
Quadra at Mason — Rev. John A. Watson, B.A., B.D.
J. E. Tunstall, Organist and Director of Music
Church Schools: Junior and Senior 10:00 a.m. Kindergarten and Primary, 11:00 a.m.
11:00 a.m.
"WE HAVE THIS MINISTRY"
7:30 p.m.
"A TREMENDOUS PROMISE"

THE CHURCH OF OUR LORD
Humboldt at Blanshard
9:30 a.m.—Holy Communion
11:00 a.m.—Morning Prayer
EASTER NEVER ENDS!
Sermon.
"INHERITANCE INCORRUPTIBLE"
Bishop D. A. G. Rankilor, D.D
Visiting Episcopalians find their Church Home in the Original Church of the Protestant Reformation.
7:30 p.m.—Evening Prayer
The Message from the Scriptures:
A Short but Inspiring Service of Protestant Worship.
The Message: From the Scriptures:
"HE SHEWED HIMSELF ALIVE"
Bishop Rankilor
All Christians Are Welcomed To The Services At Victoria's Historic
REFORMED EPISCOPAL CHURCH

ST. ANDREW'S PRESBYTERIAN CHURCH
Street at Broughton
The Very Rev. J. L. W. McLean, C.D., M.A., D.D.
The Rev. Charles A. Scott, B.A., B.D.
11 a.m.—"THE PEOPLE'S HERO"
7:30 p.m.—REV. CHAS. A. SCOTT
WE WELCOME VISITORS
Guest Organist: Mr. Wm. McColl

Gorge Presbyterian Church
Tillicum Road and Walter Ave.
11:00 A.M.
"Our Times and the Resurrection"
9:45 a.m.—Ages 9-15
11:00 a.m.—Ages 3-8, nursery
Rev. W. J. Klempa, M.A., Ph.D.

KNOX PRESBYTERIAN CHURCH
2964 Richmond Avenue
Organist—[illegible] Alton
11:00 a.m.—
Church and Sunday School Service
Rev. A. Gordon Farquhar, C.D., M.A. (R.C.N.)

HEAR . . .
"WHY I AM A SEVENTH-DAY ADVENTIST"
By Pastor A. M. Spenst
SUNDAY NIGHT AT 7:15
at the
SEVENTH-DAY ADVENTIST CHURCH
Pandora and Vancouver
You Are Invited

ALLIANCE CHURCH
1039 Yates — Rev. Ted Chapman, Pastor
9:45 a.m.—Welcome to Our SUNDAY SCHOOL
11 A.M.—"TRUE WORSHIP"
7 P.M.—"EVANGELISM"
Pastor Preaching
Tuesday, 7:30 p.m.—Bible Study, Prayer and Praise

Al Millar, Norman Vincent Peale Could Become Winning Combination

'I think the guy's right'

VIEWS of SPORT

By Red Smith

For six games New York had the Mets, and cuddled every adorable one of them. Then the professionals came to town. They got licked, too. This is how the lordly Yankees played it before 38,212 witnesses, their largest crowd in 13 home openers:

At 1:55 p.m. they raised the American League pennant for the ninth time in ten years. This drew attention to centrefield where a freshly painted poster announced, "Yogi Berra Says Yoo-Hoo." It was the first time in 19 years Mr. Berra wasn't there to say it in person; evidently his soft drink firm had a contract longer than his.

Last time the New Breed visited Yankee Stadium—for the Mayor's Trophy Game with the Mets two summers ago—the Swiss Guards at the basilica frisked them for bed-sheet banners. That was before big, lovable Columbia Broadcasting System drew baseball into affectionate embrace with the Beverly Hillbillies and Mr. Ed, a talking horse. Under the benign new influence, the joint bloomed with banners.

"N.Y. Welcomes John Keane," one read in technicolor. "East N.Y. Says Yanks All the Way in '65," another announced. A third laid it on the line: "The Mets Stink."

If that weren't enough to make the CBS eye brim with emotion, the Yankees 1965 yearbook, on sale at 50 cents, had to bring a sentimental tear. The back cover, advertising Hohner Harmonicas, was a full page photograph of Phil Linz tootling a lonesome lullaby.

Grand Opening

At approximately 2:15 p.m., Mel Stottlemyre having shut out the Minnesota Twins for half an inning, Tom Tresh dragged a perfect bunt toward first for a single. Getting a clear jump when Camilo Pascual pitched to Bobby Richardson, Tresh made third easily on Richardson's single to centre. He scored as Roger Maris bounced into a double play, whereupon Mickey Mantle flogged a 3-and-1 pitch high into the top deck in right.

This was championship baseball, clean fielding, knowing base running, and solid muscle marshalled behind a first-rate pitcher. Every Yankee looked like a Yankee, pinkly scrubbed, coiffed without benefit of greasy kid stuff, smoothly shaved by the keenest edges ever honed, immaculately pin-striped.

What's more, they were leading, 2-0.

They led clear into the third inning. Then Rich Rollins singled a run home and Tony Oliva hit a slice that curled into the seats just barely on the alkaline side of the foul pole in left.

The Yankees were in the bucket, 3-2, never to emerge. From that moment on they were candidates for "Strike It Rich," not for the mystery guest spot on "What's My Line?"

For the rest of the way, the Yankees hit like TV personalities, the Twins like sweaty farmers swinging wagon tongues.

With a runner on base in the fifth inning, Minnesota's Rollins lifted a fly to right and Maris broke in, then retreated. The ball just cleared the low wall in right for two runs. If the outfielder had got there in time, it might have been catchable.

In the eighth, Jim Hall came up behind a base on balls and poked an uncatchable fly over the same wall, adding two runs for the final score of 7-2.

Neither side committed hanging crimes. With Hall on third and Bob Allison on first in the sixth inning, somebody missed a sign and Hall was trapped in a rundown, messing up a promising inning for the Twins. Once John Blanchard threw poorly on a steal and once Harmon Killebrew muffed a pop foul, but these were only venial sins that did not draw blood.

Daytime Serial

The show was sedately paced, as befits a daytime serial that's gotto run into October. At no time were there melodramatics that would have caused any housewife watching at home to interrupt her ironing.

Closest approach to a climax was made in the fifth inning when Minnesota led, 5-2, and Mantle to bat with two on base and two out. In the lower grandstand, fans marched with a banner pleading, "Go, Mick, Go," but Mickey had his back to them and he doesn't read well from that angle.

He went to 3-and-2, then grounded out. No doctor had told him that if he didn't tie the score with a home run, Johnny Keane would never walk again.

Altogether it was a cool professional performance, crisply directed and handsomely mounted, but totally lacking in laughs. Abe Burroughs could have helped there, or maybe Casey Stengel.

Could Al Millar, whose often superb goaltending carried the Victoria Maple Leafs to the Western Hockey League playoff final, at least delay the moment of triumph for Portland's more ardent hockey fans?

Hard after the news that Victoria will be literally invaded today by Portland's eager-to-be-in-on-the-kill fans came the pronouncement from Victoria-coach Rudy Pilous yesterday afternoon that it appeared as if Millar may be able to play tonight when the Maple Leafs attempt to prolong the series.

WORKED OUT WELL

"He looked pretty good this morning," Pilous said of his veteran netminder, "and it just could be that he will be able to play. And if he can, we're likely to be going to Portland to settle this thing."

Pilous had no fault to find with the work of Jean-Guy Morissette, the little standby goalkeeper who has played the last two games.

"The young man," Pilous said, "played well for us and it wasn't his fault that we lost both games. But Millar is something special when he is right and he has played well against Portland this season."

INVASION UNDERWAY

If the Leafs, with or without Millar, can extend the series to a sixth game, it will be a sad Saturday night for several hundred Portland fans.

Ticket requests have been coming in steadily from Portland fans, among them an order for 64 seats from a group which has chartered a plane just to make certain they won't miss it if the Buckaroos should close out the series in the fifth game.

"It looks as if we can expect about 300 Portland fans," Victoria manager Buck Houle said yesterday. "Victoria fans are going to have to be in good voice to drown them out."

Although his club is still

* * *

Millar

. . . he's tangible

* * *

plagued by injuries and may have to go tonight without centre Milan Marcetta, Pilous refused to entertain any thoughts about there being no sixth game.

Pilous was seen purchasing a paper-back copy of "The Power of Positive Thinking" on Tuesday as he left the weekly hockey luncheon.

JUST TO REMIND

Completely unabashed, he said: "I've read this thing before but it only cost me 60 cents to brush up on it."

It appears to have done the desired.

"We can beat that club," Pilous practically threatened. "We played only 15 minutes of hockey Wednesday night and we just about put Laycoe back on his milk diet. I've got a feeling about this game—we're going to win it. I'll tell you what kind of a positive thinker I am—I've already got that American money bought for our trip to Portland Tuesday."

Outside of the final decision on Millar and Marcetta, which won't be forthcoming until some time this morning, Pilous will make only one lineup change.

YOUNGSTER STARTS

Getting his first Victoria action will be Jack Chipchase, the large and willing recruit from the junior Marlboros, who handled a defence post in Sunday night's victory in Portland.

Chipchase will dress as the fifth defenceman, replacing rookie Bob Taylor.

It will, of course, be Morissette in goal if Millar is unable to play. And Ed Ehrenverth, somewhat of a disappointment in his most recent action, will be in uniform if Marcetta can't make it.

NOT COMING

Those are the only moves Pilous can make. Hopes of getting Paul Laurent, the Fielder-sized centreman from Marlboros who gave the club a lift in two trial games about the first of the year, were dissipated yesterday.

Laurent, a Grade 13 high school student of scholarship abilities, felt that he had some studying to catch up with after a long season.

"We can do it with what we have," Pilous said, "if the boys just make up their minds to it. They've done it before when they were down just as badly, and now it's up to them again. I think they can do it."

FAN FARE — By Walt Ditzen

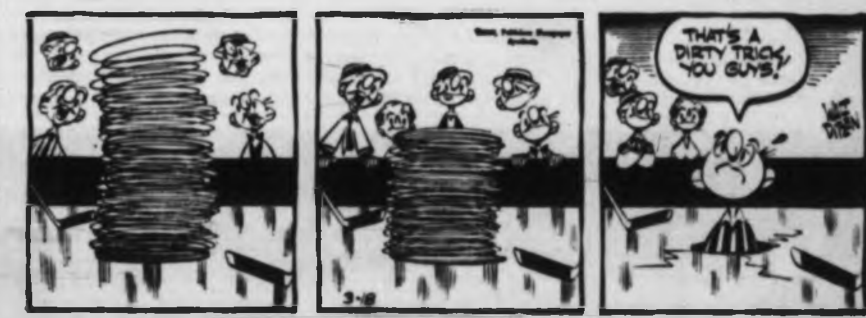

Return of Southpaws Has Dodgers Hopeful

Los Angeles Dodgers are starting to look like the National League pennant favorites they would have been had it not been for the uncertainty surrounding their two southpaw veterans, Johnny Podres and Sandy Koufax.

Hard on the heels of solid evidence that Koufax is ready for another big season despite an arthritic pitching elbow came an indication last night that Podres may be over the arm injuries which sidelined him almost all of the 1964 season, when he was forced to give up with an 0-2 record.

The 32-year-old veteran began what certainly has to look like a comeback by shutting out Philadelphia Phillies, 4-0, on four hits to record his first pitching victory since Sept. 16, 1963.

Added to the two fine victories posted earlier this week by Koufax, it gave the Dodgers six wins in their first eight games and increased their lead to a full game over the idle Chicago Cubs.

Speedy Willie Davis led the Dodgers at the plate with three hits while Maury Wills and John Roseboro each collected two safeties.

Dropping back yesterday were Pittsburgh Pirates and Cincinnati Reds, who had shared second place with the Cubs.

The Pirates went down, 4-3, when Rusty Staub singled in the 12th inning to break a 3-3 ties and give Houston Astros their first victory under their domed stadium. The Reds couldn't cope with the fireball pitching of Bob Gibson and lost to the defending-champion St. Louis Cardinals, 6-3.

Gibson, main hero in the 1964 world series win over the New York Yankees, had a bit of control trouble in registering his second win of the season but atoned for seven bases on balls with eight strikeouts.

TWINS GO-GO

In the American League, the Minnesota Twins stayed on top with their sixth win in seven games, a 10-inning 8-6 triumph over the Detroit Tigers.

Reserve catcher Jerry Zimmerman singled home the winning run in the 10th after the Twins had come back from a two-run deficit with an eighth-inning rally.

Baltimore Orioles, behind the tight pitching and hitting of 38-year-old righthander Robin Roberts, brought their record to an even keel for the first time this season with a 4-2 victory over the Boston Red Sox.

DID IT HIMSELF

Roberts, behind a weak-hitting attack, drove in three runs in the second inning with a bases-clearing double off loser Jim Lonborg.

The Oriole workhorse was in trouble throughout but managed to strand all but two Red Sox runners.

AMERICAN LEAGUE

	W	L	Pct.	GBL
Minnesota	6	1	.857	
Chicago	6	3	.667	1
Detroit	5	3	.625	1½
Boston	4	3	.571	2
Baltimore	4	4	.500	2½
Cleveland	3	3	.500	2½
Los Angeles	3	4	.429	3
New York	3	5	.375	3½
Washington	3	7	.300	4½
Kansas City	2	6	.250	4½

NATIONAL LEAGUE

	W	L	Pct.	GBL
Los Angeles	6	2	.750	
Chicago	5	3	.625	1
Pittsburgh	5	4	.556	1½
Cincinnati	5	4	.556	1½
Philadelphia	4	4	.500	2
x-San Francisco	4	4	.500	2
Milwaukee	3	4	.429	2½
Houston	4	6	.400	3
St. Louis	3	5	.375	3
x-New York	3	6	.333	3½

x-Does not include last night's score.

* * *

AMERICAN LEAGUE

Boston 010 010 000—2 8 1
Baltimore 000 000 04x—4 6 1
Lonborg (0-1), Ritchie (7), Earley (8) and Tillman; Roberts (1-0) and Orsino. Home run: Boston—Thomas (2nd).

Kansas City 000 020 000—2 6 2
Cleveland 310 010 00x—6 6 0
[illegible] (0-2), Santiago (3), Dickson (5), Stock (7) and Bryan; [illegible] (1-0), Tiant (6) and Azcue. Home run: Kansas City—Gentile (4th).

Chicago 100 103 000—5 9 0
Washington 020 010 000—3 6 1
Pizarro, Lasher (1-0) (2), Wilhelm (6), Fisher (6) and Romano; Richert, [illegible] (0-1) (6), Kreutzer (7), Kline (8) and McCabe, Brumley (7). Home runs: Chicago—Romano (1st), Cater (2nd).

Minneapolis 002 000 020 2—8 10 1
Detroit 300 000 100 0—6 8 4
Grant, Boswell (3), Pleis (1), Fosnow (7), Worthington (1-0) (9) and Battey, Zimmerman (9); Wickersham, Sparma (6), Fox (8), Navarro (0-1) (9), Gladding (10) and Sullivan. Home run: Detroit—Kaline (2nd).

NATIONAL LEAGUE

St. Louis 300 120 000—6 12 0
Cincinnati 100 020 000—3 6 2
Gibson (2-0) and McCarver; Tsitouris (1-1), Nuxhall (5), Arrigo (7), Craig (9) and Coker. Home run: St. Louis—Flood (2nd).

Pittsburgh 000 000 030 000—3 11 1
Houston 021 000 000 001—4 10 0
Veale, Sisk (2), Wood (3), McBean (1-1), (8) and Pagliaroni, Virgil (9); Bruce, Woodeshick (8), Owens (9), Gaboli (2-0) (11) and Bateman.

Philadelphia 000 000 000—0 4 2
Los Angeles 200 001 10x—4 9 0
Bunning (1-2), Stevens (8) and Triandos; Podres (1-0) and Roseboro.

New York 100 002 024 00—9 14 1
San Francisco 510 001 100 00—8 13 4
Kroll, Bethke (1), Cisco (2), McGraw (7), Bearnarth (9), [illegible] (1-0) (10) and Cannizzaro, Gonder (2); Perry, Shaw (9), Linzy (9), Hendley (10), Duffalo (0-1) (10), Herbel (11) and Bailey, Haller (10). Home runs—New York, Swoboda (3), Gonder (1); San Francisco, Hart (1).

Second 66 For Aaron Is Enough

SAN ANTONIO (AP) — Young Tommy Aaron fought his way out of several tough spots Friday to take a two-stroke lead with an eight-under-par 132 at the halfway mark of the $50,000 Texas Open golf tournament.

Aaron has been on the threshold of victory several times in his five-year pro golfing career but has never won a tournament.

He shot his second consecutive 66 to take the lead here.

Bert Weaver, the 10th leading money winner on the tour with $15,640, fired a 68 to go with a first round 66 for second place with 134.

JANUARY WARM

Jacky Cupit, Jack Rule Jr., Dean Refram and Don January were tied for third at 136. January shot a six-under-par 64, the best round of the tournament so far over the par 35-35—70 Oak Hills country club course.

Gardner Dickinson Jr., who led after the first round with a 65, slipped to two-over 72 for a tie with a bunch knotted at 137, including Butch Baird, Bruce Devlin, Charles Sifford, Johnny Pott and Frank Beard.

PCL Baseball

PACIFIC COAST LEAGUE

Eastern Division

	W	L	Pct.	GBL
San Diego	5	2	.714	
Oklahoma City	4	2	.667	½
Indianapolis	4	3	.571	1
Denver	3	3	.500	1½
Arkansas	2	5	.286	3
Salt Lake City	2	5	.286	3

Western Division

	W	L	Pct.	GBL
Tacoma	5	2	.714	
Vancouver	3	3	.500	1
Portland	4	3	.571	1
Seattle	3	4	.429	2
Spokane	2	4	.333	2½
Hawaii	2	4	.333	2½

Spokane 010 010 2—4 8 2
Portland 002 000 0—2 6 2
Game called after 7 innings, rain.
Slavey (1-1), McGaughy (6) and McKeown; Morgan (2-0), Walker (7) and Rodgers.

Indianapolis 001 006 000—7 13 2
Arkansas 103 001 000—5 12 0
Lizondro, Miller (1-0) (5), Higgins (6) and Heath; Bennett (0-1), Jenkins (6), Verbanic (6), Gullhault (8) and Cartright. Home run—Indianapolis, Bradford.

Seattle 000 000 100—1 5 1
Tacoma 003 010 00x—4 10 0
Radovich (0-1), Sakia (6), Spring (8) and Satriano; Garibaldi (2-0), Prégenzer (7) and Hundley. Home run—Tacoma, Johnston.

Speaking Briefly

Vancouver Deadline

VANCOUVER (CP) — A city council committee has given the Pacific National Exhibition until June 30 to come up with a firm plan for a new hockey arena.

If the PNE is unsuccessful by then in attempts to have an arena of National Hockey League specifications built, council would resume efforts to build a downtown coliseum, the committee decided.

Council suspended its downtown coliseum efforts in March to allow the PNE time to come up with concrete plans for an arena at Exhibition Park.

But Alderman Halford Wilson Thursday called for a deadline to prevent the downtown coliseum proposal being shelved indefinitely if the PNE is not able to build a new arena.

City council will likely discuss the deadline proposal next Tuesday.

Earlier this week, PNE president Capt. Harry Terry said a plan for a new PNE arena would likely be ready in about four weeks.

* * *

Rowland

. . . to be missed

* * *

GORDIE ROWLAND, five times a Western Football Conference all-star as a corner-linebacker for Winnipeg Blue Bombers, announced yesterday that he is retiring from football after 11 seasons. He is 34 . . . the Bombers, however, made sure of two players by signing tackle Frank Rigney for his eighth season and halfback Dave Thiesen, obtained last month in a trade with Toronto Argonauts. Rigney will play as a Canadian, having taken out his citizenship papers last year . . . Edmonton Eskimos have persuaded fullback Mike Lashuk, 26, to rejoin the club after a retirement which lasted only last season . . .

* * *

DEWEY SORIANO, president of the Pacific Coast Baseball League, said in Seattle yesterday that he is among those being considered as the successor to baseball commissioner Ford Frick, who retires at the end of the season . . . major league baseball will hold its first free-agent draft in New York on June 8 . . . Mrs. Gretchen Merrill Gay, who reigned for six years as the United States figure-skating champion, was found dead in her Windsor, Conn., home. She was 38 . . . Bunny Ahearne, president of the International Ice Hockey Federation, has denied that he threatened to take the 1967 world hockey tournament away from Austria if Austria permits Larry Egan to conduct a professional clinic in Innsbruck this summer . . . Mickey Wright heads the all-time list of money-winners among ladies' professional golfers with career earnings of $179,249. Betsy Rawls is a close second with $177,579.

SOLUNAR TABLES
WHEN TO FISH OR HUNT
by John Alden Knight and Richard Alden Knight

According to the Solunar Tables calculated for this area, the best times for hunting and fishing today and tomorrow will be as follows (Times shown are Pacific Standard today and Daylight Saving tomorrow):

TODAY

A.M. Minor	A.M. Major	P.M. Minor	P.M. Major
11:40	5:30		6:10

TOMORROW

A.M. Minor	A.M. Major	P.M. Minor	P.M. Major
2:20	7:35	1:40	7:55

Major solunar periods, lasting 1½ to 2 hours, dark type.
Minor periods, shorter in duration, light type.

Luck Plays Large Role In Cross-Country Race

MONTREAL (CP)—The competitor in the 4,000-mile Montreal-Vancouver Cross - Canada rally which starts here tonight spotted a match being used to light the third cigarette in a row.

"Don't use that match, its bad luck," he cried. "And don't wear green either."

The driver, one of 130 who will be competing in the endurance test, was giving superstitious acknowledgement to the fact luck can play a large role in the event.

There will be 65 cars from eight nations ready for the 8 p.m. EST start in downtown Montreal.

The rally ends when competitors reach Vancouver six days later. For the past two years the event has been run in the reverse direction.

DISAPPOINTED

Drivers, especially foreign racing competitors such as Pedro Rodriguez of Mexico and Dave Pearson of the United States, said they were disappointed the number of closed sections—segments of the rally closed to the public where drivers are urged to go as fast as possible—is being reduced.

Rally organizer Jim Gunn has announced that three of the original 10 closed circuit sections have been eliminated because the courses have been made impassable by bad weather.

Neither Rodriguez nor Pearson has ever competed in a major rally before. Rodriguez, however, said he would win.

CONFIDENCE

"Ill lose them on the first turn," he said with a smile.

But the rally is not a race. Drivers are expected to reach a given point at a stated time and are penalized for being too late or too early.

Penalties for speeding are severe. Exceeding the speed limit by 20 per cent brings on a 600-point penalty. A second infraction can result in expulsion.

Cars start in Montreal with no penalties and the team which reaches Vancouver with the least number of penalties is judged the winner.

The organizers have also announced that the women's award, the Coupe des Dames will still be presented despite only two women's entries.

Diana Carter of Toronto and Jean Steagall of Merchantville, N.J., winners of the Coupe des Dames in the last two rallies, are competing in a Volvo. Their opponents are Ann Coombe and June Taylor, both of Toronto, driving a Japanese Isuzu.

Both Pearson and Rodriguez have picked American cars for their rally debut. Pearson will be competing in a privately-entered Dodge Coronet and Rodriguez will be in a factory-entered Studebaker Commander.

DEFEND IN VOLVO

Defending champions Klaus Ross and John Bird of Toronto will be in a factory-entered Volvo.

The first stop on the rally route is at Sudbury, Ont., The next leg ends at Port Arthur at approximately 4:30 p.m. Monday. Tuesday, the entries go on to Regina. Wednesday to Edmonton. Thursday to Kelowna, B.C., and on to Vancouver Friday.

Club to Open 'Polar' Meet This Morning

The fourth annual "Polar" tennis tournament gets underway at 11:00 this morning at the Victoria Racquet Club.

Finals will be staged Sunday at 1:30 p.m., with a tea to follow.

Following is the draw:

11:00—J. Wells and J. Barton vs. G. Harvey and F. Jackson; G. Hartley and J. Shepherd vs. J. Secord and P. Crampton; J. Parlby and J. Crampton vs. A. Carnes and P. Glover.

12:00—D. Scholfberg and K. Milne vs. J. Ley and M. Hays; E. Radford and T. Palmer vs. J. Barton and B. Colebrooke; A. Pitkethley and B. Adams vs. S. Hicks and B. Mahon.

1:30—J. Barton and B. Mahon vs. D. Scholfberg and J. Glover; T. Palmer and J. Secord vs. I. Kerr and H. Waters; J. Crampton and G. Hartley vs. A. Carnes and B. Adams.

2:30—B. Colebrook and T. Jones vs. E. Radford and B. Flett; J. Parlby and P. Crampton vs. L. Boak and D. Cameron; K. Milne and B. Benzie vs. P. Blay and J. Shepherd.

3:30—J. Kenny and J. Wells vs. J. Ley and D. Welker; M. Hays and S. Hicks vs. P. Glover and J. Barton; winner Barton and Mahon-Scholfberg and Glover vs. winner Palmer and Secord-Kerr and Waters.

4:30—T. Smythe and D. Welker vs. D. Cameron and B. Harvey; T. Fitch and H. Waters vs. winner Wells and Barton-Harvey and Jackson; B. Benzie and T. Jones vs. winner Hartley and Shepherd-Secord and Crampton.

Remaining matches will be scheduled as time permits.

Medal Round Goes Monday

Members of the Victoria branch of the Canadian Ladies Golf Union with handicaps of 15 and under will play Monday at Royal Colwood Golf and Country Club.

Following is the draw:

10:00—Todd, Lawson, Riley.
10:06—Poyntz, Fall, Skillings.
10:12—Anderson, Saunders, Thirlwell.
10:18—Humphrey, Hicks, Jackson.
10:24—Price, Leach, Rivers.
10:30—Tribe, Chapman, Paden.
10:36—Coxworth, Liddell, Fortye.
10:42—Christie, Fry, Harrell.
10:48—Lovitt, Green.

California Return For George Royal

VANCOUVER (CP) — George Royal, winner of the $125,000 San Juan Capistrano in March, will run in two rich California races next month.

Co-owners Bob Hall and Ernie Hammond said Friday the B.C.-bred colt wants to run, and they've decided to send him back to the races instead of waiting for Toronto's Woodbine in September.

George Royal will go to Hollywood Park for the $100,000 Californian and the Hollywood Gold Cup, which guarantees, $102,000 to the winner.

The horse already has winnings of more than $160,000. George Royal and Northern Dancer are the only Canadian thoroughbreds to win a stake race for purse money of more than $100,000.

Ping Pong Pays Off

BALTIMORE (AP)—Table tennis anyone? In the third race at Pimlico Thursday, the winner was Mr. Ping, ridden by Jockey L. Pong. The mutuel return was $8.40 for $2.

Hockey Trail

AMERICAN LEAGUE
Rochester 8, Hershey 2.
(Rochester leads best-of-seven final 2-0).

INTERNATIONAL LEAGUE
Fort Wayne 3, Des Moines 1.
(Best-of-seven final tied 2-2).

ALLAN CUP
Warroad 2, Nelson 6
(Nelson leads best-of-five Western final 1-0).

MEMORIAL CUP
Winnipeg 1, Edmonton 7
(Edmonton leads best-of-seven Western final 2-0).

SOCCER
Vancouver ALL-STARS vs. Victoria ALL-STARS
SATURDAY, 2 P.M.
ATHLETIC PARK

WRESTLING ARENA
THURS., APRIL 29, 8:15 P.M.
10-MAN TOP ROPE BATTLE ROYAL
Four Other Matches First
A man must be thrown over the top rope to be eliminated. Falls do NOT count. Referee stays outside of ring. $1,000 to winner. $100 entry fee.
KLONDIKE Bill, Don Leo JONATHAN, Red BASTIEN, Kangaroo COSTELLO, Kangaroo HEFFERNAN, Jim HADY, Johnny KOSTAS, Nikita KALMIKOFF, Duke NOBLE, Eric FROHLICH.
Tickets on sale at ARENA BOX OFFICE, EV 4-1321. $1.[illegible], $1.[illegible], $2.00. Under 12, 75c each.

WESTERN HOCKEY LEAGUE
PLAY-OFF ACTION
TONIGHT — 8:30 p.m.
MEMORIAL ARENA—Series F
PORTLAND BUCKAROOS vs. VICTORIA MAPLE LEAFS
VICTORIA MAPLE LEAFS
Special Prices Pensioners, Students, Children $1.00
Tickets on sale at Arena Box Office and Hudson's Bay Company
$3.00, $2.75, $2.25, $1.75

Imethyl Sulphoxide Rookie Playoff Star Gave Black Hawk Attack a New Pungency

By JERRY GLADMAN

CHICAGO (CP)—A pair of refugees from the hospital ward and a drug called imethyl sulphoxide have changed the complexion of the Stanley Cup best-of-seven final series between Chicago Black Hawks and Montreal Canadiens.

The two returnees — right winger Ken Wharram and defenceman Pierre Pilote, both sidelined for the first two games of the series—and the fairly - new healing solution figured in Chicago's 3-1 triumph over the Canadiens Thursday night.

Imethyl sulphoxide, with an assist from team physician Dr. Myron Tremaine, put Wharram and Pilote back into the lineup and gave Chicago a boost offensively and defensively.

Dr. Tremaine had read about a sulphide compound discovered recently at University of Oregon. He thought it might work on Wharram's twisted left knee and a bad contusion on Pilote's left shoulder, which was first diagnosed as a separation. It did.

"It's pretty funny stuff," said Pilote. "For about 20 minutes after you put the stuff on the skin burns. Then, in a couple of hours, it must get all through your system because you can taste it and your breath smells of it."

The 33-year-old defenceman was used only on power-play duty for the first 20 minutes but he appeared to be back to normal and coach Billy Reay employed him on his regular shift for the remainder of the game.

The veteran picked up an assist and handed out several body slams and, while he re-injured the shoulder in the opening period, he figures he'll be ready for Sunday's meeting.

Just to be sure, Pilote is scheduled for another dose of the drug prior to Sunday's game.

With Wharram back to full duty on the scooter line and Pilote on patrol behind the Chicago blue line, the Hawks could come out well against the Canadiens despite a lack of scoring from left winger Bobby Hull.

For the third straight game, Montreal right winger Claude Provost has blanked the explosive Hull by keeping a close check on him throughout. While Hull had at least four scoring chances — compared to only three shots on goal in the first two games—he was unable to put the puck into the net.

The blonde super-star didn't appear as frustrated over Provost's coverage as he was in the two Montreal games. He was skating fast and shooting hard.

The Hawks returned to their Rocton hideaway, 90 miles from here, immediately after the game.

The Canadiens, meanwhile, held a voluntary skate early Friday and coach Toe Blake has scheduled a full workout for today.

Pone Loses Throne

ROME (AP)—Salvatore Burruni of Italy, took the world's flyweight boxing crown away from Pone Kingpetch of Thailand Friday night, winning on points in 15 rounds.

Burruni weighed 111½ and Kingpetch 111.

More than 3,000 supporters from Burruni's native Sardinia cheered themselves hoarse as the plucky 32-year-old challenger hammered away, round after round, at the Thai's face and body.

The two boxers, who had never met before Friday morning's weigh-in and refused then to talk to each other, shook hands at mid-ring when the verdict came.

buy this

forget this

Lawn care is a two-step job: Cutting and raking. A Lawn-Boy Grasscatcher does it in one step; you cut and rake at the same time. Your lawn ends up looking as neat as a new haircut. The Grasscatcher will also collect leaves in the fall and tidy up the lawn each spring.

The Grasscatcher clips on and off the mower in seconds without tools and is zippered to empty in two shakes. And even wet grass and leaves can't clog it.

FINGER-TIP START makes Lawn-Boy the easiest starting power mower you can buy.

2 SPEED CUTTING—high speed for heavy cutting: low speed for normal cutting.

SAFETY—Lawn-Boy exceeds all ASA safety standards. See the 1965 Lawn-Boy soon. It's warranted for two years, twice as long as any other power mower.

LAWN-BOY
A PRODUCT OF OUTBOARD MARINE CORPORATION OF CANADA LTD., PETERBOROUGH, CANADA

B.C. Power Mower Sales & Service Ltd.
833 Fisgard
383-6512

Sidney Garden Equipment
2397 Beacon
656-2912

Angus Marine Sales & Service Ltd.
2230 Douglas
384-7431

Lawnmower and Equipment Shop
270 Government Street
Duncan
Phone 746-4961

Woodward's MAYFAIR
3125 Douglas 386-2322

Oak Bay Marine Sales & Service Ltd.
1327 Beach
385-5323

Victoria Service Centre and Lawnmower Hospital
834 Johnson
EV 3-5552

HUMBER'S of Bastion Square

Hudson's Bay Company
385-1311

Alf Becker Ltd.
2361 Tillicum Road
EV 4-6414
Factory Authorized Sales and Service

NEWSPAPER ADVERTISING STIMULATES BUYING

Requested Change Made . . . . . . Entries Close Tonight

Fivepin Bonspiel Double Elimination

Copying the popular change made this year in the tenpin bonspiel, the Vancouver Island Fivepin Bonspiel has become a double-loss elimination.

Acting on requests from entrants and with the approval of the Victoria Fivepin Association, officials have made a change in the draw system which now assures that all teams must lose twice before being eliminated without reaching the semi-finals in any of the three events.

Under the draw used in the inaugural event last year, second-round losers in the Colonist event and first-round losers in Gibson's event formed the draw for Gar's Trophies event. This assured every team entered of a minimum of three three-game matches but also left it possible for teams to be eliminated from bonspiel contention despite having lost only once—teams which won two or more games in the Colonist event and then lost before reaching the semi-finals.

The new arrangement takes care of this inequality. Teams dropping out of the Colonist event after the second round will play in one half of the draw in Gar's Trophies event to get a second chance at the prizes.

Meanwhile, everything is ready for the bonspiel start—next Friday evening at Gibson's Recreations—except for the processing of late entries and making the bonspiel draw.

Teams have until midnight tonight to make entry. The draw will be made on Sunday and published in the Wednesday morning edition of The Daily Colonist.

First draw will be at 7 on Friday evening and the second at 9—for Victoria area teams drawn against each other. Visiting teams will start play on Saturday, May 1 and play will continue through Sunday, May 2 until it has at least reached the semi-final stage in all three events. The finals will be played on Saturday night, May 8, and will be followed by the prize presentation.

Entry forms are available at Gibson's Recreations. Entry fee is $2.50 per bowler ($10 per team) and teams will bowl for prizes which include a guaranteed $1,000 in cash as well as $700 in merchandise.

Latest entries with team handicap in parentheses and individual averages follow:

ZOMBIES (514): May Forde 172, Mary Rotters 186, Brian Larkey 181, Ed Gent 164.

STUBBS CONSTRUCTION (209): Gordie Ball 210, Mary Ball 208, Dave Stubbs 225, Marg Stubbs 172.

CEE-PEES (604): Alec Cameron 175, Jim Grant 134, Phyllis Kimmerly 155, Tom White 205.

SPEEDWAY MOTORS (432): Laura Hubbard 187, Nan Garraway 175, Frances Woodruff 196, Ethel Bartley 162.

NIGHT HAWKS (485): Norm Patenaude 186, Dan Cousins 196, Brian McDonald 183, Ollie Saralanna 169.

MAYFAIR LANES (...): King Lee, Lyn Tupper, Robin Milliken, Wayne Hendry.

CLUB SOHO (484): Dick Scroggs 148, Carol Scroggs 135, Muriel Bertrand 162, Bill Smith 233.

ROCKETS (812): Eric Marshall 204, Eward Estenson 178, Angy Nadin 205, Fred Henderson 188.

SCREWBALLS (374): Cliff Williamson 204, Marty Martyn 197, Vera Goldsbury 156, Larry Lamoureux 187.

Many Muddy Surprises

Big Payoffs Mark Vancouver Opening

VANCOUVER — A barrage of long-shot winners crossed the finish line on a muddy track here Friday as the 89-day racing season opened before a crowd of 6,188 at the new Exhibition Park layout.

Seven of the winners were longshots over the enlarged 6½ furlong track, which underwent a $2,000,000 facelifting during the winter.

EXACTO PAYS $350

Rough Road came in on top in the fourth race followed by Bobba for an Exacto of $350.00. Rough Road paid $42.50 to win.

The biggest surprise of opening day came in the second when Monday's Lady romped home on top to pay $57.50, $14.60 and $5.00.

Kyran to Count Free in the first race combined for a Quinella of $123.73, while Tenselon and Ardorin paid a Quinella of $44.50 in the final race.

The seventh and feature race, the Community Chest Handicap, was won by Costa Rica by two lengths over Anchalade.

FRIDAY RESULTS

First Race—Claiming, $1,400, four-year-olds and up, six furlongs.
Kyran (Salas) $11.30 $6.70 $5.10
Count Free (Broomfield) 18.70 10.80
Mommy Kid (Buisson) 6.00
Also ran: Dark Runner, Speedy Indian, Chasmic, Inner Guard, Miss Ky. Lee, Miss Consuelo, Assayotor. Time 1:15.2
Quinella paid $123.73.

Second Race—Claiming, $1,400, for three-year-olds, six furlongs.
Mondays Lady (Long) $57.50 $14.60 $5.00
Swan Lady (Ventrella) 4.40 3.20
Huma Hawk (Gonzalez) 2.80
Also ran: Cy Honour, Miss Keenelee, Secret Sue, Barnaby, Eddies Duchess, Mr. P.D. Time 1:16.8.

Third Race—Claiming, $1,400, for four-year-olds, six furlongs.
Tenaalla (Combs) $8.60 $3.60 $3.10
Temple Guard (Inda) 3.60 2.50
Keats Island (Broomfield) 4.10
Also ran: Just Dream, Green Again, G. Day, Boho Mistake, Cold Sands, Chatworth. Time 1:15.2.

Fourth Race—Claiming, $1,400, for four-year-olds, six furlongs.
Rough Road (Laidler) $42.50 $11.30 $6.40
Bobba (Mills) 21.30 8.50
Light The Way (Salas) 6.00
Exacto: $350.00
Also ran: Alice Kaput, Prince Alfred, Bay Ruck, Buberiou, Royal Rica. Time 1:15 4-5.

Fifth Race—Claiming, $1,400, for three-and-four-year-olds, six furlongs.
Will Roll (Inda) $11.20 $5.20 $3.90
Big Guss (Finley) 4.80 4.10
Smilliams (Daily) 5.30
Also ran—Border Spy, Final Verdict, Chalk Mark, Neverout, Journey Man. Time 1:34 1-5.

Sixth Race—Claiming, $1,400, for four-year-olds and up, six furlongs.
Lawsums (H. Longo) $22.60 $10.70 $6.90
Sefton Park (Inda) 6.90 6.10
Rebina Ray (D. Wright) 6.40
Also ran: Old Bong, Kimboy, Dan Bandage, Bossy Belle, Macaeta Red, Young Barney, Auntie Watt. Time 1:14 1-5.

Seventh Race—"Community Day Allowance" $1,750, three-year-olds and up, six furlongs.
Costa Rica (Long) $8.60 $1.60 $5.50
Enchalade (Combs) 7.10 3.80
Sgt. Bricker (Dailey) 2.80
Also ran—Foxy Alec, Society 101, Vernon, Crazy Arms. Time 1:15 4-5.

Eighth Race—Claiming, $1,400, for four-year-olds, six furlongs.
Tenselon (Broomfield) $5.80 $3.40 $2.90
Ardorin (Heim) 7.80 5.70
Sullys Pixie (Phillips) 8.90
Quinella: $44.50.
Also ran: Firtibbles, Lucky Legger, Pustano, Saurey Lass, Perfect Pedigree, Orline. Time 1:14.

Saturday Entry

FIRST RACE — Claiming, $1,400, for three-year-olds, six furlongs:
Yes Sam (Marsh) 120
Tyranic (Guthrie) 117
Mantina (Wright) 112
Belles Akimbo (Cormack) 117
Sans Brazil (Finley) 107
Mitord Martin (Laidler) 117
Quassiak (Salas) 117
Cona Pet (Dodd) 110
Count Tagore (Broomfield) 117
Arts Jimy (Buisson) 117
Also eligible:
Counterplay (Daily) 122

SECOND RACE — Purse, $1,480, for three-year-olds foaled in Canada, six furlongs:
La Damion (Combs) 112
Riada (Cormack) 117
Who's Rayda (Ulrich) 122
The Doberman (Finley) 117
Grom (Broomfield) 122
Mr. Caviar (Long) 122
Dianna Belle (Richardson) 117
Track Record (Laidler) 122
Speedy Arrow (Wall) 122
Pascanna (Inda) 117
Also eligible:
a-Tripleman (Buisson) 122
a-Accidental Affair (Buisson) 117
a-Entry.

THIRD RACE—Purse, $1,400, for four-year-olds and up, six furlongs:
Alraun (Guthrie) 122
Ky Mac (Richardson) 119
Feaside (Heim) 119
Petite Master (Finley) 112
Bold Mister (Dodd) 112
a-Hola Fire (Dailey) 122
Miss Keenix (Inda) 114
Fly Monday (Wright) 119
Joe Paup (Combs) 114
Some Royal Flush (Broomfield) 119
Also eligible:
a-Ray Iron (Stephenson) 115
a-Entry.

FOURTH RACE— Allowances, $1,630, for three-year-olds, six furlongs:
Hot Rite (Salas) 119
a-Alearian (Inda) 117
Ky Duke (Long) 117
Quick Return (Buisson) 112
Susano (Richardson) 112
Bills Alibi (Trejos) 112
Dark Hawk Boogie (Broomfield) 112
O.K. Balledier (Ulrich) 122
Hasim (Laidler) 117
Miss Pamlyn (Wall) 117
Also eligible:
Camilias Gem (Combs) 107
b-Punters Joy (Dailey) 112
b-Cruisin Thru (Dailey) 112
a-Shock Troop (Inda) 117
a-Entry.
b-Entry.

FIFTH RACE — Claiming, $1,600, for four-year-olds and up, six furlongs:
Spreeness (Trejos) 110
Western Bill (Richardson) 115
a-Mystic Flash (Dailey) 115
a-Grandap Chet (Stephenson) 111
Little Chopper (Inda) 118
Holly Road (Mills) 113
Court Glamor (Heim) 118
Devil Dipper (Wright) 115
Some Drive (Combs) 105
a-Entry.

SIXTH RACE—Purse, $1,900, for four-year-olds and up, six furlongs:
Superior Parent (Inda) 117
Small Return (Stephenson) 108
Frannie (Trejos) 114
Mondigo (Long) 114
Veteran Observer (Richardson) 122
Magic Breeze (Heim) 109
Island Flag (Dailey) 114
Fly Jac (Salas) 114

SEVENTH RACE — "Inaugural Handicap," $2,750, for three-year-olds and up, six furlongs:
a-Royal Start (Inda) 116
b-Mustachio (Trejos) 119
Overcurrent (no boy) 113
Golden Briar (Gonzalez) 112
This Is True (Trejos) 113
Major Magic (Cormack) 114
Wallaby (Wright) 108
a-Fairmar (Inda) 109
March Shadow (Combs) 108
Koja (Ulrich) 114
a-Entry.
b-Entry.

EIGHTH RACE — Claiming, $1,400, for four-year-olds and up, six furlongs:
Popcorn Kid (Wall) 122
a-Rehearse (Gonzalez) 117
Audacious Beau (Heim) 122
Mr. Lard (Finley) 117
Read It (Cormack) 117
Final Award (Dailey) 122
b-Native Gem (Inda) 122
Miss Aldenbar (Salas) 117
Champagne Waltz (Ventrella) 117
c-Smoke Call (Mills) 122
Also eligible:
Miss Stephnet (Buisson) 119
Rossburn (Marsh) 112
Marcam Red (Guthrie) 122
a-More Support (Gonzalez) 122
b-Glory Swamp (Salas) 122
c-Little Rooster (Dailey) 122
Weather cloudy; track muddy.
Parade to post on Saturday, 1:45 p.m.

Grenoble's Plans Could Be Changed

LONDON (CP) — John F. (Bunny) Ahearne, president of the International Ice Hockey Federation, says he's willing to bet the International Olympic Committee will grant "full recognition to East Germany this year."

Such a turn of events could bring havoc to plans for the 1968 Winter Olympics scheduled for Grenoble, France, and could conceivably force the IOC to find a new site for the games.

Ahearne, who attended last week's IOC meeting in Lausanne, Switzerland, said in an interview that the matter will come up again at the Olympic meeting in Madrid in October and "I have a very strong feeling" East Germany will get the nod.

In recent Olympics, East and West Germany have been represented by a combined team, thus getting around the ban on travel by East German teams to NATO countries.

NOT TO TEAMS

In the past, France, a NATO member, has admitted only those East Germans given travel permission by the allied travel bureau in West Berlin.

This office usually grants visas to individual athletes — such as the two East German skaters who competed in the world championships in the United States this year — but not to teams.

Ahearne said he did not want to speculate on what possible alternative arrangements might be made until after a decision is taken at the Madrid meeting.

Of the four countries bidding against France for the 1968 games — Canada, U.S., Norway and Japan — only Japan is a non-NATO country.

The IOC has already threatened to remove the games from Grenoble unless the French government gives a pledge to grant entry visas to all qualified competitors.

Holes-in-One Cave Habit

Martin Cave is making a habit of scoring a hole-in-one at the 16th hole at Uplands Golf Club. Playing with Fred Morten, Bill More and L. Rees, Cave scored his second ace last Sunday on the 135-yard hole.

Second Game To Amerks In 8-3 Romp

ROCHESTER, N.Y. (AP)—Rochester Americans spotted Hershey Bears a goal in the first three minutes, then roared back for an 8-3 victory Friday night to take a 2-0 lead in the American Hockey League's Calder Cup Finals.

Third game of the best-of-seven series will be played in Hershey tonight.

Stan Smrke and Jimmy Pappin led the Americans' assault with a pair of goals. Smrke also had an assist. For Pappin, the goals were the seventh and eighth in seven playoff games played by Rochester.

Duane Rupp, Red Armstrong, Bronco Horvath and Wally Boyer were the other American scorers. Gene Ubriaco, Pete Conacher and Bruce Draper tallied for Hershey.

GIVE YOURSELF A BRAKE!
With
VICTORIA TIRE LTD.
Guaranteed Brake Service
NOW ONLY... $1.99
HERE'S WHAT WE DO:
(1) Remove front wheels and inspect lining.
(2) Clean, inspect and repack front wheel bearings.
(3) Inspect brake drums.
(4) Check and add brake fluid if needed.
(5) Adjust brake shoes to secure full contact with drums.
(6) Carefully test brakes.
GOODYEAR TIRES AND RETREADS
as low as $1.00 $1.00 DOWN and A WEEK
VICTORIA TIRE LTD.
LOTS OF PARKING SPACE
EV 2-6184
Government at Herald

Largest Selection of LAWN-BOY MODELS IN TOWN
Delivered to You Pre-Serviced and Ready To Cut Your Lawn

LAWN-BOYS from $93.50
Charge Accounts Arranged
VICTORIA SERVICE CENTRE AND LAWN MOWER HOSPITAL LTD.
834 JOHNSON ST.
(Between Blanshard and Quadra)
EV 3-5552

OUR 4 WHICH 4? OF COURSE

Renault "R4" WAGON
4 CYLINDER
4 WHEEL TORSION BAR SUSPENDED
45 MILES PER GALLON (approx.)
4 YOU, YOUR FAMILY and LUGGAGE
4 ANYPLACE YOU WANT TO GO!
4 THE VERY LOW PRICE OF ONLY $1695
Spring Special—Hurry
GET YOUR FREE RADIO WITH EVERY NEW RENAULT SOLD TO END OF APRIL
PLUS A CASH BONUS!
● No Down Payment*
● 1st Payment in JULY
● CASH MONEY for the Value of Your Trade-in at
* On Approved Credit
DOLPHIN MOTORS LTD.
904 PANDORA AT QUADRA 386-3527

THE BEST FOR UNLIMITED FISHING...
Mitchell
WORLD'S FAVORITE REEL
presents The new 400 "HIGH-SPEED" FAST-RETRIEVE MODELS
• Finished in rich midnight blue.
• 5-to-1 gear ratio • Teflon drag.
• Lifetime Tungsten carbide line guide.
• Extra-long arm-locking handle.
• Torpedo handle knob.
The Finest FRENCH LURES ever made!
VELTIC
FLOPY
also: EIRA, PLUCKY and VOBLEX
ASK FOR Mitchell GOLD BOND RODS
ASK YOUR DEALER. IF HE CAN'T SUPPLY YOU, WRITE US
HURON FISHING TACKLE, INC.
100 ST. PIERRE ST., QUEBEC, P.Q.
Sole Canadian Representative and Distributor of "Mitchell House"

HIGH SCHOOL GRADUATES AND UNDER-GRADUATES
The Canadian Armed Forces offer Permanent or Short Service Commissions to young men between 17-24 years of age with Grade XII U.P. education or better. See if you qualify for an ROTP Scholarship to University degree standard. Specialties include Engineering, Electronics, Science, Commerce; and Flying.
Request information by writing to the Canadian Armed Forces Recruiting Centre, 1002 Wharf St., Victoria, B.C. phone EV 4-8321 (Navy), EV 4-4087 (Army), EV 8-4012 (RCAF).

RENT-A-HONDA
From...
C&C U-DRIVE
PHONE 383-9814
906 Government St.

Spotless Subway Moscow's Pride

By PETER WORTHINGTON

MOSCOW (TNS)—There's one subject on which most citizens here agree: Moscow has the finest subway system in the world.

When I was taking photographs of one of the underground stations that more resembled an art gallery gone amok, with statues and glittering tile everywhere, a man approached.

"American?" he asked in cautious English.

"Not quite," said I.

"You never seen such thing in New York, not London either or Paris. We best Metro in world. Very beautiful, very efficient.

But had he seen the New York, London or Paris subways?

"No, but I know it not as nice as ours. Everyone say so."

The chap typified Moscow's feelings toward it's Metro or underground. Most Muscovites have nothing to compare their subway system with, but to a comrade they're convinced it's the world's best.

A lot of care and attention is lavished on the Metro. There is no specific rule against smoking, but anyone who lights up becomes the focal point of so much indignant hostility that he soon puts it out. If he doesn't like as not some passenger will do it for him.

Moscow was the 15th city in the world to have a Metro.

"But now it is the world's best," Alexander Novokhatsky, Chief of the Moscow Metro says with due modesty.

HEAVY TRAFFIC

He points out that 1,250,000,000 passengers use the subway every year—32 per cent of all Moscow's passenger traffic.

The Moscow subway is fast, efficient and easy to use.

The cars are virtually noiseless, they ride on rubber-cushioned wheels. They are fast, there are no advertisements, and I've yet to see a speck of dirt or smell fumes.

The stations, if not exactly works of art, are masterpieces of involved fuss-budgeting and stand as genuine curiosities.

Nearly 240 miles of additional subway are needed to handle the passenger load. And Moscow intends to build them, starting now.

MILE APART

At the moment Moscow has 66 miles of subways. Stations are almost a mile apart which makes for fast travelling—but for a long walk back when you get there.

Cleanliness is such a fixation that the air in the underground stations is changed five times an hour. Guages and instruments constantly check the air pollution rate.

There are no ticket collectors and few supervisors. It's the honor system that makes you pay five kopeks (six cents) to ride anywhere—the honor system and the probing eyes of your fellow passengers.

STATIONS INTRIGUE

The stations intrigue me more than the trains do.

There are corners where you can buy drinks — grape juice, apricot juice, tomato juice, mineral water and such, but no food.

"Food means crumbs, crumbs mean dirt, dirt means unsanitation. Nyet, nyet, nyet," says the official.

Yugoslavs Name New Minister

BELGRADE (Reuters)—The Yugoslav parliament appointed Marko Nikezic foreign minister, replacing 12-year veteran Koca Popovic. Popovic was elected a deputy of the federal Chamber last Sunday in parliamentary elections, and under the Yugoslav Constitution, a member of the Chamber cannot hold office in state organs such as the foreign and defence ministries.

ESCORTED TOURS
B.C. PARLOUR COACH

May 29—A 7-day tour along the Oregon coast to Crater Lake and Columbia River Highway. Fare from $133.00 double.

May 29—A 7-day tour to the historic Cariboo and the Peace River Damsite. Double, from $140.50.

June 11—A 3-day tour to the Portland Rose Festival. Reserved seat view of parade. Double from $[illegible].

June 18—A 3-day tour to Penticton and Chief Joseph Dam on the Columbia and Grand Coulee Dam, with tour of dam. Double $57.00.

June 27—A 7-day tour of beautiful British Columbia and the Canadian Rockies. Double $170.10.

TRAILWAYS TOURS

June 28—A 16-day tour to Salt Lake City, Zion National Park, Mt. Carmel Highway, Kaibab National Forest, Grand Canyon National Park, Bryce Canyon National Park, Cedar Breaks National Monument, Lake Tahoe. Double $301.95.

June 28—A 12-day tour to Glacier National Park, Yellowstone National Park and Grand Teton National Park. Double $201.60.

June 29—A 3-day tour to Portland and Brookings, Oregon Caves, Crater Lake. Double $78.50.

GREYHOUND TOURS

June 27 — A 22-day tour to Prince George, Prince Rupert, Skagway, Whitehorse, Fairbanks, Anchorage, return by way of Whitehorse, Dawson Creek, Edmonton, Calgary and Canadian Rockies. Double $423.00 from Victoria.

See Us for Many Other Greyhound Tours

Make your reservations now at

WILLIS TRAVEL BUREAU
1239 Broad St. EV 2-8824
Between View and Yates Streets

NEWSPAPER ADVERTISING STIMULATES BUYING

PHONE 386-3277

TOTEM TRAVEL in the MAYFAIR SHOPPING CENTRE

W. L. (Bill) Pemberton
17 Years' Experience

Plan Now For Round The Pacific in '66

Circle the Pacific in the new cruise liner "Canberra." Sails Feb. 28/66 from Vancouver, for San Francisco, Los Angeles, Honolulu, Yokohama, Kobe, Nagasaki, Hong Kong, Sidney, Auckland, Rorotango. Returning to Vancouver April 19/66.

Cruise the Pacific for 51 days for as low as $919 U.S. Tourist. $1358 U.S. First Class

Don't be disappointed — Book Now

Always Plenty of Free Parking

Open Monday to Saturday 9:00-6:00 p.m.
Thursday and Friday Evenings till 9:00 p.m.

Oasis of Calm Amidst Bustle

Relaxed Londoners, a sea of tulips and stately Big Ben form a calm oasis just off Whitehall, one of busiest spots in Britain's bustling metropolis.

Twin Luxury Liners Join Atlantic Trade

GENOA (AP)—Italy will bid for a bigger share of Atlantic travel business this spring by introducing two 42,000-ton sister ships with a top speed of 29 knots.

The liners Michelangelo and Raffaello are built to make the Genoa-New York run in seven days, a day less than the Leonardo da Vinci and the Cristoforo Colombo, also of the Italian Line.

Michelangelo leaves for New York May 12, Raffaello June 10. They are identical, except one has reproductions of Michelangelo's art and the other honors Raphael's works.

Each will have a 700-member crew to serve 1,860 passengers. Each of 750 cabins has private bathroom facilities and air conditioning. Even the dog houses are air conditioned.

Wings jutting from the smoke stacks give the ships an unconventional look. They are part of a device to keep soot off decks.

LUGGAGE for Long or Short Hops

Choose from Victoria's LARGEST SELECTION of LUGGAGE

McMARTIN'S
LEATHER GOODS
1005 Douglas 384-0613

Indian Tower Has 'Pisa' Lean

NEW DELHI (Reuters) — India, like Italy, has its leaning tower—and it is 100 feet higher than that of Pisa.

The archaeological survey of India recently found that the ancient Qutah Minar, the 238-foot-high tower which is one of Delhi's main tourist attractions, is leaning more than two feet off centre.

A committee of experts has come to the conclusion that the foundations of the 700-year-old tower are not strong enough to avert an eventual calamity.

They calculate that the present slant of 25 inches is still well within safe limits. So they now are studying the mortar and clay used in the masonry foundations to find ways to strengthen them and prevent the tower from leaning any further.

Outdoorsman Dies at 52

TORONTO (CP)—David V. Reddick, 52, a Toronto business executive turned outdoors writer, died in hospital Friday. He was the author of many articles and two books on fishing, Fishing Is A Cinch and Makee. Mr. Reddick, five times Ontario's fly- and bait-casting champion, was believed to be the only man ever to hold the Ontario and Quebec championships simultaneously.

TOUR EUROPE in a New SUNBEAM Imp Sport Sedan

ONLY $245 plus insurance and registration

- 3 months—unlimited mileage!
- Best transportation deal ever!
- Convertibles, sport cars, automatic transmission, also available.

Please tell me how I can tour Europe in a new Sunbeam for only $245, plus insurance and registration.

CALL OR WRITE

Jameson Motors LTD.
Box 687, Victoria, B.C.
Phone 384-1161

ESCORTED TOURS

OREGON COAST - CRATER LAKE - COLUMBIA RIVER HIGHWAY

Cross Juan de Fuca Strait. Follow Washington coast, crossing Columbia River at its mouth. On Oregon coast, pause at Seal Rock. Next day, head inland to Klamath Falls and Crater Lake. See Mount Hood and Portland, then follow Columbia River Highway to Multnomah Falls and Bonneville Dam. Return via Stevens Pass, Bellingham and Tsawwassen. One special dinner included. 7-day escorted tour from $133.00. One departure only—May 29.

HISTORIC CARIBOO AND PEACE RIVER DAMSITE

Cruise the Gulf Islands. Cross the Hope-Princeton Highway, then north to Kamloops, west to Cache Creek. Travel the Cariboo and John Hart Highways to Hudson Hope, site of the massive Peace River Damsite. Returning, see Barkerville, a faithful restoration of the Gold Rush days. Dinner every night plus two special luncheons included. 7-day escorted tour from $149.50.
Four departures to choose from—next departure May 29.

PORTLAND ROSE FESTIVAL

Cruise Juan de Fuca Strait. From Port Angeles travel Highway No. 101 to Olympia and Portland. Enjoy a reserved seat view of the Rose Festival Parade in Portland Coliseum and, later, a "Columbia Sightseer" tour of Columbia and Willamette Rivers. Return via Tacoma, Bremerton, Hood Canal, Floating Bridge and Port Angeles. Two special luncheons included. Three-day escorted tour from $66.55.
One departure only—June 11.

LOOK WHAT YOUR TOUR INCLUDES!

First-class accommodation is included in your tour price. A tour escort provides informative commentary—while you devote yourself purely to the pleasure of viewing some of the world's great scenery from a de luxe, air-conditioned motor coach. Tours are paced for your enjoyment, with coffee and luncheon stops along the way. For rare scenic variety combined with the luxuries of a fully-organized holiday package, plan a tour by B.C. Parlour Car Coach this year.

BRITISH COLUMBIA PARLOUR CAR TOURS
Operated by Vancouver Island Coach Lines Ltd.

For complete information and reservations, see your travel agent or contact our travel bureau at 710 Douglas Street, Victoria. Phone 385-4411, local 45.

To its regular service over the shorter Polar Route

Canadian Pacific Airlines

adds the ONLY

non-stop

jets, Vancouver to Amsterdam, gateway

to all Europe

JUST 9¼ HOURS TO AMSTERDAM ON THE SHORTER POLAR ROUTE–1,000 MILES LESS THAN GOING VIA EASTERN CANADA

New, non-stop flights to Amsterdam, gateway to the U.K. and all Europe • Canadian Pacific's shorter Polar Route is the fastest, *only* one-stop way to Brussels, Stockholm, Copenhagen and most other European cities. And you can stay in Amsterdam up to 24 hours if you wish • Just $52 down (balance in easy monthly payments) for 21-day jet economy round trip Victoria-London. Only $57 down to Amsterdam and Paris • See extra cities at no extra fare: Amsterdam, Paris, Edinburgh, Glasgow, Brussels, London, Rotterdam • You'll marvel at our Empress service, *especially the meals.* Menus include broiled tenderloin of beef, fresh lobster and other specialties. Ask anyone who has ever flown Canadian Pacific • "Value-tested" tours available. For example: 15 days in 6 countries, only $175 plus air fare (IT/FT/10) • Take the shorter Polar Route non-stop to Europe • See your Travel Agent or any Canadian Pacific office • Fly Canadian.

VICTORIA-LONDON 14 to 21-day jet economy round trip including connecting carriers $52 down
Non-stop service starts May 1st.
Information and reservations: EV. 6-6331

THE CANADIAN GIVES YOU COMFORT, WRAP-AROUND SCENERY

Wrap yourself up in wonderful scenery . . . it's all around you when you board THE CANADIAN, the only Scenic Dome train right across Canada. THE CANADIAN cruises Canada between Montreal/Toronto and Vancouver both ways, every day. Curves along the scenic north shore of Lake Superior, glides up to Banff and Lake Louise. Wraps you in air-conditioned comfort with soft beds, music, reclining coach seats with full-length leg rests, fine Dining Room Car, Coffee Shop. Save money with the Faresaver Plan. See your Travel Agent or any Canadian Pacific office.

VICTORIA-BANFF One-way coach fare $21.52*
To Moose Jaw $32.22*; to Swift Current $39.52*
*Lower fares available until April 30th.
Information and reservations: EV. 5-6131, EV. 5-7771

RELAX YOUR WAY TO EUROPE BY WHITE EMPRESS

This is WHITE EMPRESS. Gentle touch of spray. Sky washed with sun. This year, sail WHITE EMPRESS—largest liners on the St. Lawrence route—and capture the romantic mood of ocean adventure. Dance, swim, enjoy movies, masquerades, exceptional cuisine. Frequent sailings from Montreal and Quebec. Start a WHITE EMPRESS holiday fund now! See your Travel Agent or any Canadian Pacific office. *Also enquire about Union Castle sailings from Southampton for a holiday in South and East Africa.*

MONTREAL-GREENOCK-LIVERPOOL Tourist Summer fare from $255
Information and reservations: EV. 5-6131

HOLIDAY ALL THE WAY WITH Canadian Pacific
TRAINS / TRUCKS / SHIPS / PLANES / HOTELS / TELECOMMUNICATIONS
WORLD'S MOST COMPLETE TRANSPORTATION SYSTEM

Rogers Pass - Banff
CALGARY STAMPEDE
Leaves Victoria July 1

The Calgary Stampede, 8-day escorted tour will leave Victoria July 1 by De Luxe Bus by the Maple Leaf Tours and will travel up the Fraser Canyon to Kamloops overnight, then to Rogers Pass, stay at the new famous Northland Inn.
Then on to Calgary for 3 nights at the popular Wales Hotel. See the spectacular parade and the world's finest Stampede from your reserved Grandstand Seat.
Return to Banff and de luxe tour and on to Penticton via the Okanagan to Prince Charles Hotel over-night, then over Allison Pass and Hope Princeton Highway to Vancouver and Victoria.
Tour includes all transportation, 7 hotel nights, room with bath, 7 Continental breakfasts, 2 special dinners, tour in Calgary and Banff. Fare $128 each double, single higher. Book your Grandstand Seat now.

PORTLAND ROSE FESTIVAL TOUR
Leave Victoria June 10

Our program for our 20th annual de luxe escorted Portland Tour will leave Victoria by special de luxe bus, all reserved seats, direct to the Heathman Hotel, rooms with bath, in the best district, opposite the Hilton on the Parade route.

Thursday evening, June 10, you will see and hear all your favorite stars of the Lawrence Welk Show at the Coliseum. Book these seats now. Friday morning, June 11, Junior Rose Festival Street Parade, the nation's largest children's Parade. In the afternoon, to Lloyds centre, for exhibits, rides, stage shows, and many other attractions.

Saturday, June 12, you will see the Grand Floral Parade from your Grandstand Seat. This year's Parade has 60 fabulous floats.

Sunday, June 13, tour to the Sanctuary of Our Sorrowful Mother; beautiful homes and gardens; Portland Zoo; Washington Park; International Rose Gardens; view of Mt. Hood, Mt. Rainier, Mt. St. Helens and Mt. Adams; Columbia River and Multnomah Falls.

Monday, June 14, we return to Victoria.

Cost of Tour, $60 Double, Single little higher. Get free color brochures and itinerary. Make your grandstand seat reservations now for parade. Clip this out for reference.

WILLIS TRAVEL SERVICE
1220 Broad St. EV 2-8824
Between View and Yates Street

NEWSPAPER
ADVERTISING
STIMULATES
BUYING

STAN DELAPLANE
Offers Help To Travellers

"What kind of small transistor radio is best for Europe?"

Get one with the longest range possible. I had one that worked fine in Paris but faded when I got 20 miles out of town. The AM/FM types are no use — not enough FM in Europe. AM plus short wave is what I carry. Local radio on AM. Switch to short wave for some interesting Iron Curtain propaganda broadcasts.

"Can we get batteries for it?"

Yes. But I'd be careful to get batteries from one of the big manufacturing countries — German, British, Swiss. I bought batteries in Portugal a few months ago. They leaked. Corroded a flashlight so badly I had to throw it away.

* * *

"Suggest a very inexpensive vacation for a family of four."

I think camping is the cheapest and most rewarding—and maybe the only way most people will be able to afford. It has a great range. From shoestring to luxury. Best places: The American West, Canada, Mexico.

For the West, the National Park Service, Washington D.C. has a list of park campsites. There is a very good and inexpensive cabin or tent thing you can rent in Grand Teton National Park, for instance. Groceries and firewood nearby. Good fishing. Raft trips on the Snake River. Walks, rides, and talks by Rangers. Get a price list by writing Grand Teton Lodge Company, Jackson Hole, Wyoming.

Canada has a lot of wilderness areas. The Canadian Government Tourist Office at Ottawa will flood you with good information.

Mexico is a little primitive. But there is some beach camping along the west coast. Particularly at Topolobampo Bay near Los Mochis. A day south is the town of Mazatlan. And new overnight car ferry will take you to La Paz in Lower California. Very primitive. And roads for any distance would ruin your car. But there are miles of beaches all to yourself.

* * *

For American West travel: Standard Oil travel service will route you, give you maps, list scenic and historic places en-route—handhold you all the way. Chevron and Standard Oil stations have the application forms. And it's free.

Canadian tourist information is very complete. But in Mexico you are on your own. Best information I've seen is free by writing Dan Sanborn, McAllen, Texas. Ask specifically for the car ferry train from Chihuahua to Topolobampo — cheap and through wild country. The car ferry boat to La Paz. And general road information.

* * *

A place to look into for beach camping: Padre Island has miles and miles of beach off Corpus Christi, Texas. Many dramatic Spanish shipwrecks here in early days. And beach walkers sometimes turn up ancient coins.

For pioneers: A rough but reasonable road runs from Oaxaca (in the south of Mexico) to little Puerto Angel on the West Coast. No tourists, no hotels. But I remember it as a pretty tropical bay. Carry insect repellent and anti-malaria pills. This is hammock country—too warm for beds. Buy Indian hammocks in Oaxaca.

What to read: The paperback library is what you want. Excellent books on how to camp. Books for rockhounds, bird watchers, amateur archaeologists. I like a little historical background on the place I'm going.

* * *

"How do we arrange to get married by the captain on a cruise ship?"

You'd better ask a good lawyer. It depends on the ship's port of registry and a lot of other things. For example, a ship registered in New York. New York excludes ships' captains in its list of persons who can perform legal marriages. You might be tying a slip knot.

From Alaska to Australia . . . The Orient to Europe! The Mediterranean! Anywhere!

BLANEY'S Specialize in PERSONALIZED TOURS

Planned to suit your wishes. Tailored just for you. They're all-inclusive, too. Call in today. Blaney's will be pleased to help you.

Travel With
BLANEY'S TRAVEL SERVICE
920 Douglas Street
EV 2-7642

Now! There's a full Five year old whisky in the Four year old category

... and this is your PREMIUM because, as everybody knows, with whisky *extra age* means *extra value*. What's more, every drop of Premium is true Canadian whisky – still being made from 100% rye grain for traditional flavour and smoothness. Ask for Premium next time you buy rye.

ALBERTA DISTILLERS, LIMITED CALGARY ALBERTA

This advertisement is not published or displayed by the Liquor Control Board or by the Government of British Columbia.

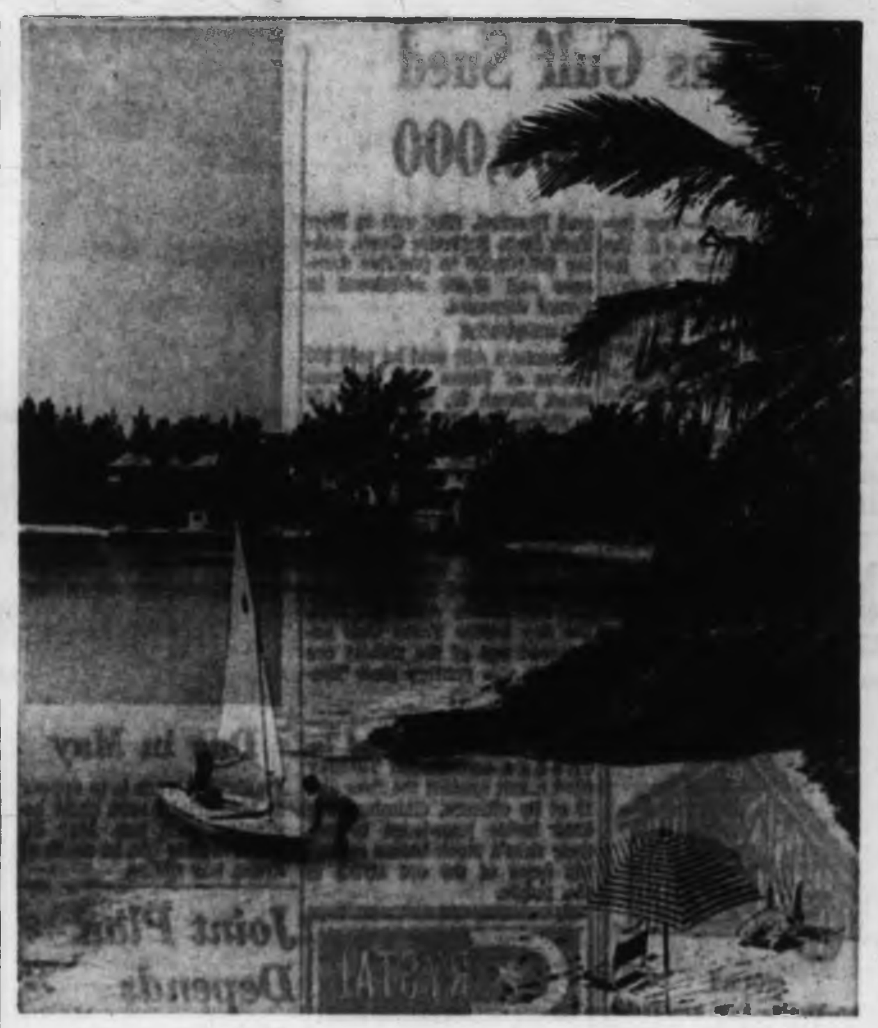

Montreal-Moscow Air Service Soon?

MONTREAL (CP) — Vladimir J. Smirnov, Soviet tourism director for the Commonwealth, says "there may be some announcement soon" of air service between Montreal and Moscow.

A Montreal-Leningrad ocean liner contact is already agreed on for this summer, he said. He was interviewed while rounding out a month of drumming up Canadian tourist business for the USSR.

Montreal-Moscow flights are "not an impossibility in the foreseeable future. I really can only say that there have been talks on the plan between our governments."

Czechs Honor Credit Cards

Canadian and U.S. tourists going to Czechoslovakia this summer will be able to "charge" their hotel, restaurant and night club bills and gift shop purchases on their American Express or Diners' Club credit cards, it was announced in Toronto last week by Mrs. Irena Spirkova, overseas director of Cedok, the Czechoslovak Travel Bureau.

* * *

Honeymoon Hideaway

Honeymooners seeking privacy and world-weary people seeking to get away from it all, look with favor on this peaceful bay with its secluded beaches. Idyllic setting is in Somerset on western tip of Bermuda, a village that for centuries has succeeded in keeping itself to itself.

Total Reaches 21

A new daily return trans-Atlantic service will be introduced by Air Canada tomorrow linking Vancouver to Paris and Dusseldorf via major Canadian cities.

This flight gives Vancouver 21 trans-Atlantic flights a week.

Air Canada's summer schedule from tomorrow also provides for an additional daily DC-8 jet service from Vancouver to New York via Toronto. This will be the first ever jetliner flight to operate from Vancouver non-stop to Toronto and on to New York.

COUNT YOUR PLEASURES
ON YOUR WAY TO EUROPE
Go CUNARD

1. *Food that takes on a new flavor*
2. *Dancing and shipboard fun*
3. *Cabaret and night club entertainment*
4. *Latest movies from Hollywood and Europe*
5. *Gala parties and fancy-dress nights*
6. *Deck games and lively sports*
7. *Relaxation unlimited*

All this and 275 pounds free baggage allowance included in the price of your Big Value ticket.

CARINTHIA
CARMANIA
FRANCONIA

These three graceful Cunard liners offer you more weekly sailings from Montreal and Quebec than any other passenger line. And more ports of call, too — Cobh, Havre, Southampton, Liverpool, Greenock and Rotterdam.

See Your Travel Agent — Ask about Thrift Season fares and special Excursion sailings.

Getting There is Half the Fun!
Go CUNARD

550 Burrard Street
Vancouver, British Columbia
Telephone MU 4-4477

Gouda, Delft
Cheese and China Twin Tourist Lures

By GUY RYAN

Take a short drive out of The Hague, Holland's metropolitan parliamentary city, and you are several centuries back into history.

Gouda, the city of stained glass, and Delft, home of the beautiful blue and white china. Delft is the most traditional of all Dutch cities.

Gouda (pronounced "how-dah") also is famous for its cheese and long clay pipes.

Thursday mornings from late April to the end of September are lively in Gouda. On these mornings the big red-orange wheels of cheese are auctioned.

While the sale is going on, you can sample the delicious cheese in the back of the historic town hall, a part of which was built in 1449. You also are invited to see how the cheese is made.

* * *

Gouda's municipal museum is a storehouse of strange and quaint items. Among them is a fantastic assortment of medieval surgical instruments, and a golden chalice 300 years old.

Nearby you will find a collection of Gouda clay pipes. The long white clay pipes make excellent "made in Gouda" gifts.

You can see Delft on foot or by canal boat. Gabled homes sit quietly along the winding canals in this traditional city.

They look very much as they did when Vermeer, who lived there, painted them in the middle of the 17th century.

Delft's market place is a lively spot for this quiet town. It is also the site of the New Church built in the 14th century.

The old church, in the Gothic style of the 13th century, is another of Delft's tourist stoppers. Its brick spire leans somewhat now, but the citizens claim it is supposed to tilt. Nonetheless, its bell is tolled only on very special occasions for fear of damaging the tower.

The Lambert van Meerten Museum is filled with the country's most complete collection of early Delft pottery and tiles and you can watch the potters at work in Delft factories as they hand-paint each piece.

(Copley News Service)

TRAVEL *Information*

SUMMER'S COMING
and we're full of suggestions for your two or three-week vacation, whether by AIR, SEA, BUS or RAIL.

Our racks are busting with FREE folders on every type of trip imaginable—package tours, conducted and independent, cruises or maybe just hotel information.

May we suggest . . .
GREAT LAKES CRUISE
CALGARY STAMPEDE
YOSEMITE PARK
N.Y. WORLD'S FAIR
ALASKA CRUISE
DISNEYLAND
HAWAII
MEXICO
LEOPOLDVILLE?

If you're visiting relatives and just need the ticket, we sell them too. AIR CANADA, CPA UNITED.

★ Complete Listing of All Hotels
Reservations Made Without Charge
709 FORT

TRAVELEYDEN TOURS LTD.

HAWAIIAN KING
HOTEL WAIKIKI

All units 4-room suites with COMPLETE KITCHENS and private balconies for only $12 (double) daily!

- maid service
- carpeting, elevator
- 24-hour switchboard telephone
- swimming pool, tropical setting
- free hula instruction
- $10 single, $12 double daily min.
- $3 each additional person
- MONTHLY DISCOUNT

Call your Local Travel Agent or Write 417 Nohonani St., Honolulu

in ALBERTA...
all highways lead to holiday pleasure

That smooth blacktop, winding gently among Alberta's mighty mountains, is inviting you to take a holiday you'll remember always. There's so much to see—so much to do. Our golf courses are among the world's most beautiful, our fishing is superb. Swim in warm-water lakes, or in pools fed by natural hot springs. Go trail-riding among the pine forests, go climbing and hiking. Take time out to relax in the sunshine and enjoy the incomparable scenery. It's all within easy reach by car, plane or train. You'll find accommodations to suit your tastes and your budget, in famous resort hotels, fine modern motels and campsites set amid surroundings you'll never forget. This year, get to know Canada better, by visiting the most spectacular province of all.

P.S. There's no sales tax in Alberta

ALBERTA GOVERNMENT TRAVEL BUREAU
Highways Building, Edmonton, Alberta.
I'll accept that enticing invitation.
Please send travel information to:
Name ______
Address ______
______ 30

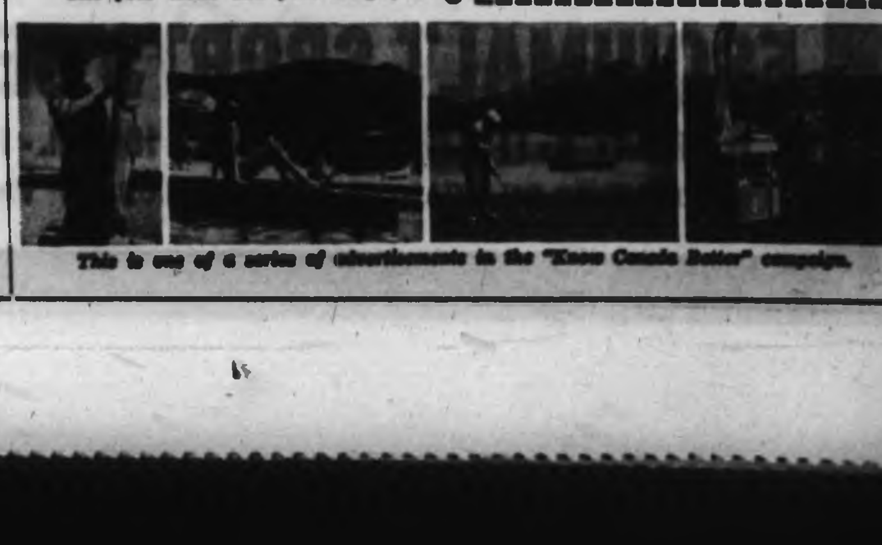

This is one of a series of advertisements in the "Know Canada Better" campaign.

Texas Gulf Sued For $25,000,000

NEW YORK (AP)—Two former shareholders sued the Texas Gulf Sulphur Co. for more than $25,000,000 Friday, charging that the firm withheld information about a rich ore strike in Ontario and caused them to sell their shares at far below their true market value.

Dr. Isidore Yasuna, medical director of Mount Eden General Hospital, filed suit in New York State Supreme Court, asking $25,000,000 in punitive damages and $8,400 additional in actual damages.

INADEQUATE

Yasuna's suit said he sold 100 shares of Texas Gulf common stock March 23, 1964, at $24.50 a share, and 100 more shares April 16, the same year, for $31.50 a share. He said the prices were "wholly inadequate" and claimed the shares were worth $71.50 each.

Victor M. Cannon, a professor of English, said in another suit that he lost $20,560 by selling 500 shares April 15, 1964, the day before Texas Gulf announced one of the richest ore finds in this century near Timmins, Ont.

SUIT FILED

The U.S. securities and exchange commission Tuesday filed a suit against the firm and 13 of its officers, claiming they used inside knowledge to buy their firm's stock before releasing news of the ore strike to the public.

Due in May

Pianist Liberace is to appear at Memorial Arena show beginning at 8 p.m. May 31. Reservations can be made at arena box office.

Mixed Criticism

NEW YORK (CP) — Nobody Waved Goodbye received generally mixed reviews Thursday following the New York premiere of the movie produced by the National Film Board of Canada.

The one-hour, 20-minute movie stars Torontonians Peter Kastner and Julie Biggs. Both got praise from critics although a few found fault with the picture.

The movie opened at the Capitol and Murray Hill theatres along with Lonely Boy, a half-hour documentary on Ottawa-born singer Paul Anka which also was produced by the National Film Board.

Archer Winsten of the New York Post says the pair of Canadian pictures "makes an extremely unusual program, sometimes amusing, sometimes touching, always interesting."

Winsten says that in their different ways the pictures "view a contemporary reality with shocking cinematic clarity."

GRADUATES SERVE LESS

A new law in Russia reduces military service for college graduates to one year and defers all students indefinitely.

Joint Plan Depends On Ottawa

A joint centennial project for the capital region's unorganized areas still depends on the federal government, it was learned Friday.

The joint committee, representing Colwood, Langford, Metchosin, Happy Valley and Glen Lake, wants to establish a recreation centre on part of the old Colwood race track.

But the property is owned by the federal government and the committee is still awaiting word on whether its purchase bid has been accepted.

At a Thursday meeting the committee decided to write more letters to hurry the government in making a decision.

A spokesman said when the decision is made, a general meeting will be called to acquaint local people with "what's going on."

SALT USED FOR CASH

Blocks of salt still serve as currency in remote parts of Ethiopia.

DINGLE HOUSE
"For Your Dining Pleasure"
★ Elegant Decor ★
★ Redecorated ★
★ Excellent Food ★
Open 5-10 p.m. Clsd. Mon.
Reservations EV 2-9171

CHOPSTICKS DRIVE-IN
● First Chinese Food Drive-In ●
2334 Douglas at Kings Rd.
386-3488
For FREE Home Delivery

NOW
Victoria's Newest Atmosphere is even NEWER!
VISIT THE
FLAPPER ROOM
Enjoy Charcoal Broiled Steaks
World Famous Spare Ribs
Entertainment Nightly
Sing-a-Long with Lulu Bell
Gay Nineties
SPARE RIB HOUSE
CHERRY BANK HOTEL
825 BURDETT
Reservations Suggested 385-5380

Over 100 Life-Size JOSEPHINE TUSSAUD WAX FIGURES
THEY SEEM ALIVE!
Also See . . .
★ The Hall of Famous People
★ Animated Enchanted Fairyland
★ The Chamber of Horrors
H.M. QUEEN VICTORIA Photograph of actual wax figure
BRING YOUR CAMERA
388-4461
CRYSTAL GARDEN
710 Belleville St.
(Operated by London Wax Museum Ltd.
ROYAL LONDON WAX MUSEUM

DANCING SATURDAYS
Geo. Kraeling's 6-Piece Seaview Room Orch. $3 a Couple. Res. 658-5452.
McMorran's
CORDOVA BAY LTD

The Cellar
HOURS
Mon.-Thurs., 8:30 a.m.-12:30 a.m.; Fri. and Sat., 9 a.m.-1:30 a.m.
SING-A-LONG
Friday and Saturday Night
Bavarian Specialties
Spaghetti
Tangy Meat Sauce
Garlic Bread
Hot Corned Beef on Rye
Salad
Beverage of your choice
Montreal Trust Bldg.
1061 Fort Street
382-1714

CRYSTAL GARDEN
PUBLIC SWIMMING
SATURDAY
10:00 a.m. to 9:30 p.m.
SUNDAY
2:00 p.m. to 5:30 p.m.

in VICTORIA...one thing you MUST do is visit the famous COLONY to enjoy the MOST EXCITING FOOD in town
FAMOUS FOR STEAKS · SEAFOOD · CHICKEN
Colony
STEAK HOUSE
DINNER FROM 5 P.M.
EV 5-4511

CELEBRATE
Birthdays, Weddings Anniversaries, Parties
DANCE SATURDAY
CARLTON
DANCE and BANQUET HALL Available For Rentals
388-5324 ● EV 4-2705

Newspaper Advertising Stimulates Buying

SWISS RESTAURANT
ENJOY EATING
In Victoria's Most Charming Surroundings
CHARCOAL GRILL
● Closed Sunday and Monday ● Open at 5 p.m.
727 ESQUIMALT RD. EV 3-8022

CLIFF RICHARD and THE SHADOWS
CLIFF'S BACK! SINGIN' SWINGIN' LIVIN' and DANCIN'
TECHNICOLOR TECHNISCOPE
WONDERFUL LIFE
Susan Hampshire
NOW SHOWING
REGULAR PRICES
Doors 1 p.m. Feature Starts at 1:45, 4:05, 6:30, 9:05
Last complete show, 8:30
Royal

HEY KIDS!
Special Matinee Today at 12:30
● GORDON SCOTT ●
in
"TARZAN'S Greatest Adventure"
(in color)
Plus "The Boy Who Stole a Million"
● Another Exciting Chapter
'THE GREEN ARCHER'
● Comedy Short ● Cartoon
Atlas
ADMISSION The
FREE PEPSI 'TIL 1!

Atlas
Ends Tonight! (at 7 only)
Ensign Pulver
ROBERT WALKER · ELIZ. IVES · WALTER MATTHAU · TOMMY SANDS · MILLIE PERKINS · KAY MEDFORD
TECHNICOLOR · PANAVISION · FROM WARNER BROS.
● PLUS (at 9:10 only) ●
The Bramble Bush
Richard Burton TECHNICOLOR
(ADULT ENTERTAINMENT)
● MONDAY
ELVIS PRESLEY
ROUSTABOUT
Plus! TECHNICOLOR · TECHNISCOPE
ELVIS PRESLEY in FUN IN ACAPULCO TECHNICOLOR

GEM THEATRE SIDNEY
"ALMOST ANGELS"
PETER WICK — SEAN SCULLY
A Walt Disney production in color featuring the Vienna Boys Choir
Matinee at 1:15 p.m. Today
Ends Tonight at 6:30 and 9:00

ESQUIMALT SPORTS CENTRE
ROLLER SKATING CANCELLED
TONIGHT ONLY
due to
Autorama '65 and Cat Show
Skating as Usual Balance of Week

HOLYROOD HOUSE
SMÖRGASBORD
DINNER
EVERY SUNDAY
5 p.m. — 8:00 p.m.
Adults $2.25. Children, 5-12, $1.50; under 5, no charge.
Come and enjoy the hospitality of Holyrood House
2315 McBRIDE AVE.
1 block east of Douglas Street—OFF BAY STREET
For Reservations Phone EV 2-8833
Wedding Receptions of Distinction
● Commercial Displays

HELD OVER! 2ND RECORD WEEK!
WINNER OF FIVE ACADEMY AWARDS INCLUDING BEST ACTRESS JULIE ANDREWS
Walt Disney's
MARY POPPINS
JULIE ANDREWS · DICK VAN DYKE
TECHNICOLOR
EV 3-6513 ODEON
SHOW 11:00 1:30 4:00 6:30 9:00
DOORS OPEN 10:30 A.M.
Adults till 5 p.m., $1.25; after 5 p.m., $1.50; Loges, $1.75
Students, $1.00 Golden Age, $1.00 Children, 75c Anytime

ENDS TONIGHT!
"DOCTOR IN DISTRESS"
British Comedy — Color
DICK BOGARDE · SAMANTHA EGGAR
JAMES ROBERTSON JUSTICE
You'll never meet a Funnier Bunch of Operators, in any theatre, or a Cuter Collection of Nurses to try a Doctor's Patients
OAK BAY
Doors 6:45. Complete Shows 7:00 - 9:00. Feature 7:30 - 9:30
ADULTS 75c — STUDENTS 50c
CHILDREN 25c — G.A. MEMBERS 60c
April 26th: "LAWRENCE OF ARABIA"

NOW SHOWING
THE KIND OF THROAT-DRYING THRILLER IN WHICH EVERY SECOND SEEMS SPLIT —TIME
UNPRECEDENTED! — KIM STANLEY THIS YEAR'S UNANIMOUS CHOICE FOR BEST ACTRESS — N.Y. FILM CRITICS
Due to the large crowds attending this film, we urge you to arrive at the theatre before 7 or 9.
SEANCE ON A WET AFTERNOON
Box Office Opens 6:45.
FAX Cinema
Complete Program at 7 and 9
Feature at 7:10 and 9:10

AUTO-RAMA '65
APRIL 23—24
FEATURING—
Canada's Most Beautiful
ROADSTER
! Win a Car for 10c !
(Winner Must Answer a Qualifying Question)
● RODS — CUSTOMS
ANTIQUES and DRAGSTERS
from
California - Oregon - Washington and B.C.
ESQUIMALT SPORTS CENTRE
● FRIDAY 6-11 P.M. — SATURDAY 10 A.M.-11 P.M. ●
SPONSORED BY QUARTER MILERS CLUB OF VICTORIA

See The Butchart Gardens
LOVELY! FOR THIS TIME OF THE YEAR . . . OPEN DAILY, 9 to 5:30 P.M. DRIVE OUT THIS WEEKEND!

TILLICUM OUTDOOR
7:30
ENDS TONIGHT!!! Cartoon at 8
Supervised Auditorium for Walk-Ins
At 8:07
MORE FUN THAN A ROMAN CIRCUS!
THE THREE STOOGES MEET HERCULES
VICKI TRICKETT
A Romantic Round-the-World Manhunt!
Metro Goldwyn Mayer
PANAVISION METROCOLOR
COME FLY WITH ME
HART O'BRIAN BOEHM TIFFIN & MALDEN METTEROM
At 9:32

Playhouse Packed

Antigone Enthralling

BY JOAN MASON HURLEY

An enthrallest audience packed the McPherson last night to see Brentwood College Drama Club's presentation of Jean Anouilh's Antigone.

On any level of criticism, this was a brilliant production, certainly one of the most outstanding evenings we have had at the theatre, and all due honor and acclaim must go to the presiding genius of the director, Gil Bunch.

The curtain opened on a magnificent grouping of the characters of the play, all dressed in black, white or grey, and placed upon a free-form set of different levels.

The Chorus was superbly played by Hamish Thoms. This young man had the most wonderful delivery, diction and an intimate confiding manner as he told us of the tragedy to come.

Antigone, played by Barbara Becher, had dignity, serenity and a great power to move the audience. She went from strength to strength as the tragedy rose to its climax.

Watching her, as the story unfolded in her contact with the other citizens of Thebes, it was quite impossible to remember that all the actors were students.

In a play of so much emotion, subtlety and impact, the humor supplied by the first guard, most vividly and amusingly played by John Feigel, was most welcome.

Creon was effectively played by Barry Greenhalgh. Particularly moving was his scene with his son, Haemon, played by Rory Morahan. Millie Sellor portrayed the nurse.

I wish that it had been considered possible to allow an intermission, for one thing so that the audience could have had a chance to digest and discuss the play, but more particularly so that the great central scene between Creon and Antigone could have been played more slowly to allow Anouilh's poetry of language and philosophy, expressed through Creon's arguments with Antigone, to be more fully assimilated.

Millie Sellar
Barbara Becher

Entertainment Night
Fri. and Sat.
8 p.m. - Midnight
with Jack Foyer

BY GAD, SIR!

$1.49 Evening Special
8-12 p.m. Fri.-Sat.
Make up a party. Come and sing along or dance to JACK FOYER and his Electric Organ
Friday and Sat. $1.49 Menu

Regular Dining Room Menus from 5:30 p.m. every day, plus the Char-Glo Broiler Steaks - Chops . . . Delicious . . .

COLONIAL INN
270 Govt. EV 4-7151
"In the Parliament Buildings Area"

THE COLONY FLORA-DORA
TONIGHT!
ORVILLE and His BANJO
Jack at the Piano
and
SING-A-LONG with MURIEL

BEST $2 MEAL and Fun in Victoria

3 DAYS A WEEK
WED. and FRI.
7:30 p.m.
Saturday, 3 Shows
From 6:00 p.m.
Colony Motor Hotel
2852 Douglas

THE COLONY FLORA-DORA

THE Net Loft
Open for Your Dining Pleasure
Phone 388-5351 for Reservations
Luncheons and Dinners
640 MONTREAL STREET

ego interiors
1022 Fort near Cook
THERE IS NO SUBSTITUTE FOR TRUE DANISH FURNITURE
The price depends on the quality of workmanship, materials and the lasting finish. There is only one quality at Ego Interiors.
Don't Compare Prices—Compare Quality

But Only Slightly

Russia, U.S. Moderate Stand On UN Dues

UNITED NATIONS (AP) — The United States and Russia appear to have narrowed their differences slightly on what roles the Security Council and General Assembly should play in United Nations peacekeeping.

The two powers, whose deadlock over payment of peacekeeping dues paralyzed the last assembly session, appeared flexible Thursday when a 33-nation special committee resumed debate on how the UN should run future operations.

RESPONSIBILITY

U.S. Ambassador Charles C. Yost acknowledged that the Security Council has primary responsibility for peacekeeping but said only the assembly has the power to apportion expenses for operations.

Soviet Ambassador Nikolai Fedorenko reiterated that the council should have sole responsibility for authorizing and financing peacekeeping operations. But if the council failed to act "nothing can prevent the General Assembly from considering the whole question anew" in order to adopt new charter recommendations.

Russia has refused to pay past peacekeeping dues on grounds that they were approved by the assembly and not by the council, where it has a veto.

Orbiting Russian Satellite Relaying TV Transmissions

MOSCOW (CP) — The Soviet Union announced Friday that it had put its first communications satellite into orbit and had successfully carried out television transmissions between Moscow and Vladivostok, 5,700 miles east of the Soviet capital on the Sea of Japan.

Tass, the Soviet news agency, said the Satellite Molniya I went into a "high elliptical orbit" Friday.

Molniya I — the name means lightning—is Russia's first attempt at putting into orbit an artificial space-earth communications station.

Tass said all equipment on board was operating normally.

The satellite was blasted-off from an undisclosed pad somewhere in Russia Friday morning.

The capsule carried equipment both for the relay of television programs and for long-distance radio communications.

It also carried a command and measuring complex and a special system for reorientation and for correcting its orbit.

"All the equipment installed on board . . . and the entire ground radio complex are operating normally," Tass said.

The announcement said the main task of Molniya I "is to relay television programs and long distance bilateral multi-channel telephone, radiophoto and telegraph communications."

Colt League Issues Call

The Victoria Colt Baseball League, for boys from 15 to 16 years of age, will hold practice sessions at 11:00 a.m. today and tomorrow at Topaz Park.

All players that haven't registered are asked to do so today or Sunday.

"THEY SAY"
Good food, lovely day—will come again some other day. Excellent service.
Mr. and Mrs. J. C. Umphrey, (Retired)
1110 Colville Rd.
MELLO SPOT
Opp. B.C. Forest Products
Drive-in, Gorge Rd.

ARENA
SATURDAY
Skating
2:30 p.m.—PUBLIC

CLUB SOHO
SHELBOURNE PLAZA
DANCE SATURDAY
featuring
GARRY HOWARD COMBO
Floor Show - Sue Basanta
GR 9-0873 - $3 Couple - GR 7-4111

VICTORIA SHRINE CIRCUS CHAIRMAN

NOBLE "DICK" PORTER has again been appointed Circus Chairman for 1965. Rudy Bros. Shrine Circus will be playing in the Memorial Arena, JUNE 15-16-17.

SEE . . .
THE WONDERS OF THE DEEP!
You Descend Under the Sea Itself
undersea garden
NOTHING LIKE IT IN THE WORLD!

The Spectacular
undersea garden
Open 10 a.m. to 10 p.m. 7 Days a Week

NEWSPAPER ADVERTISING STIMULATES BUYING

TONIGHT
THE "NEW" SECRET

BY POPULAR DEMAND
THE P.H. FACTORS JUG BAND
Blues, Bluegrass, Comedy
Last Chance To See This Fine Act Before Their European Tour
DOORS 8:30
3 Complete and Different Shows 9:15, 10:15, 11:15
Admission $1.25 and $1.00
384-8751
"HOOT SUNDAY"

CRYSTAL DANCE
EVERY SATURDAY
In the Beautiful "SOUTH SEAS ROOM"
TO CHARLIE HUNT AND HIS 7-PIECE CRYSTAL GARDEN ORCHESTRA
For table reservations Please Phone EV 3-2322
CRYSTAL GARDEN

Victoria's Finest Steakhouse
COACH and FOUR
BASTION SQUARE
OPEN SUNDAY
Open Daily 11:30 a.m. - 10 p.m. Sun. 4:30 p.m. - 9 p.m.—386-3822

WORLD AROUND US SERIES
VILLAGE BENEATH THE SEA
Narrated by HARRY PEDERSON
An eminent authority on underwater colour motion picture photography. This is an outstanding adventure of the fantastic goings-on in deep sea society.
OAK BAY JUNIOR HIGH
April 23rd and 24th - 8 p.m.
Adults $1.00 Students 50c
Adult Education Division, Greater Victoria School Board

We're testing Gold Keg Beer on the world's toughest critics:

Our jury awaits us at The King's Arms, where Charles II often tarried.

Englishmen.

We undertook Operation Gold Keg to find out how Englishmen would react to Canada's popular Gold Keg Beer.

Because, as everyone knows, Englishmen love good beer. If a Canadian beer can pass muster in England, it's good.

So we've airlifted a cargo of Gold Keg to London, and we're touring the pubs. We're going to find out how Gold Keg stands up to such illustrious company as Bass, Whitbread's and Worthington's.

The first few tests have been wildly successful.

Englishmen tell us they love Gold Keg's delicious flavour and its fine amber colour. Some of them even said it was "smashing".

But we can't be satisfied till we've covered many more pubs. That's what we're doing now.

Further reports on Operation Gold Keg will follow.

Labatt's brews Gold Keg Beer from the finest imported Hops and Malts.

For Free Home Delivery Telephone EV 2-6832 or EV 4-4179

This advertisement is not published or displayed by the Liquor Control Board or by the Government of British Columbia.

Win a Mustang!

in the big Player's PACIFIC contest

You can't beat the taste of Player's

EVERY PACKAGE FRONT AN ENTRY FORM

What a thrill to win a new Ford Mustang Hardtop. Beautifully styled, spirited and sporty, with the look, the fire and the flavour of a great European road car . . . a hand-made look and feel! Mustang!

World famous racing driver Stirling Moss will select the winning entry. It's easy to enter! Here's how!

The "Player's Pacific" Contest is open to smokers of any Player's product. After you've enjoyed a pack of Player's, print your name, address and telephone number on the reverse side of the front panel, and send to Player's Pacific Contest, c/o Stirling Moss, Box 200, Vancouver 1, B.C.

Enter often! Every Player's package front gives you another chance to win!

OFFICIAL CONTEST RULES

1. Print your name, address and telephone number on the reverse side of the front panel of any package from any Player's Product and mail it to: Player's Pacific Contest, c/o Stirling Moss Box 200, Vancouver 1, B.C.
2. Enter as often as you wish, but each entry must be mailed in a separate envelope. Entries must be post-marked not later than midnight, May 11th, 1965, and received at Box 200, Vancouver 1, B.C. not later than 12:00 noon, May 12th, 1965.
3. Contest is open to all residents of British Columbia 18 years of age as at April 1st, 1965, except employees of the manufacturers of Player's Cigarettes, their agents, the judging organization and members of their immediate families.
4. The selected entrant, in order to win, must answer correctly a time-limited skill-testing question and complete an affidavit. Selection will be made by Stirling Moss in Vancouver, Wednesday evening, May 12th, 1965.
5. Prize must be accepted as awarded and no substitution will be made. Decision of judges is final.
6. All entries become the property of the manufacturers of Player's Cigarettes who will not enter into any correspondence with contestants but reserve the right to publish the name and address of winner.
7. This contest is subject to all federal, provincial and local regulations.

Player's AND PLEASURE GO TOGETHER

Join the Teen Excitement at EATON'S!

Get with it, Young Victoria!

Join the Party!

It's Fabulous!

It's Fun!

And Fred Latrimo Will Be There!

Make a Date to Meet This Popular Dee-Jay From

C-FUN

together with **Bobby Foulds** and **"The Strangers"** group, Saturday in EATON'S Hi Shop on the Third Floor. Have a ball . . . enjoy any of the three half-hour shows at 1:15, 2:15 and 3:15 p.m.

ALSO during the show . . .

NEW, New Fashions modelled by our Teen models with interesting commentary by Fred Latrimo himself! Make a note of the show times: 1:15, 2:15, and 3:15 p.m.

Everyone will be there . . . YOU be there!

EATON'S—Hi Shop, Third Floor

P-L-U-S

Teens' C-Fun Contest

All sorts of fabulous prizes can be yours! All you have to do is fill in the entry forms, deposit entry in box on the Third Floor . . . and be able to answer a simple skill-testing question. Entrants must be 13 years of age or over. **Fred Latrimo** will make the draws himself during the afternoon shows.

Everybody will be there . . . YOU be there!

EATON employees and their families NOT ELIGIBLE

young *is the accent*

It's Mod . . . it's gear . . . Victoria teens are enthusiastically attending the sizzling events . . . fun, fashion and action is the message . . . pounded out all week at EATON'S . . . everyone will be there . . . YOU be there!

See the New, NEW Fashions on the Third Floor

From the Hi Shop

Priceless ideas in fashions . . . young as YOU! Liveable and loveable frocks for summer . . . very hip and in bright array in the new Hi Shop at EATON'S . . . in Teen sizes 5 to 15. From **12.95** to **19.95**

We've illustrated only two!

Co-Ette's Perky and Pretty Cotton . . . with the scrambled look . . . created with the bright young Miss in mind. Bright pink and yellow combine . . . in size 9. Each **14.95**

Jonathan Logan's Easy Shaped Shift . . . in crisp cotton . . . highlighted with muted plaid hip belt and twinkling goldtone buttons. Size 7. Each **19.95**

EATON'S—Hi Shop, Third Floor

From the Young Men's Shop

"Young Executive" Suits

Slim, natural styling with impeccable tailoring . . . in a three-button, single-breasted style chosen by bright young men. Fine English worsted in muted herringbones or plain shades. Sizes 36 to 40. Each **55.00**

Tab Collared Dress Shirts . . . in white or stripes. With convertible cuffs. Sizes 13½ to 15½. Each **4.95**

Super Slim Ties . . . in assorted designs and shades. Each **1.00** to **2.00**

Handsome Blazers—The young man finds bold styling in these three-button, single, breasted jackets of fine English fabric . . . detailed with raised seams. Black or blue in sizes 36 to 40. Each **25.00**

"Hipsters" by Days . . . of fine wool blend fabric in traditional slim styling . . . very hip. Grey, black or olive in sizes 28 to 33. Pair **10.95**

EATON'S—Young Men's Shop, Third Floor

It's Fun Galore throughout EATON'S Store

Zip-a-dee-doo-dah . . . swinging sessions and strolling fashions . . . we've been having a ball all week. Contests, parties, music, displays, etc., continue . . . come, join in the fun! with Fred Latrimo, "The Strangers," Ove Witt and others . . . everyone will be there—YOU be there!

See The Class H Special Racing Car!

The urge to shift into gear and take off hits you when you see this Class H Special loaned to us for display by owner - builder **Doug Thorgelrson.** Powered by a 798-cc. (or 51 cubic inch), Nardi Fiat engine; it develops 60 h.p. at 7000 r.p.m. and is capable of speeds in excess of 100 m.p.h.!

EATON'S—Racing Car, Third Floor

Weightlifting Demonstrations by Ove Witt

Give your muscles a rest and watch the experts at work! Ove Witt and his Health Club representatives will give weightlifting demonstrations in the Sporting Goods Department this Saturday, 12:30 and 3 p.m.

EATON'S—Weightlifting, Sporting Goods, Main Floor, Home Furnishings Building

Secondary Schools Art Display

Students of Greater Victoria secondary schools have generously loaned us their paintings, sketches and other art . . . and we've displayed them for you in the Picture Gallery, on the Second Floor of the Home Furnishings Building. You'll enjoy this interesting and unique selection!

EATON'S—Art Display, Home Furnishings Building

Last Day Saturday Pre-Teen Contest "Count the Candies"

You still have time to enter the exciting "Count the Candy Contest" open to children 12 years and under. Come, see the happy bunny with the full tummy on our Third Floor and enter the contest . . . just count the number of jelly beans he's eaten. First prize is a 20.00 Gift Certificate . . . second prize 10.00 Gift Certificate . . . TEN consolation prizes, too!

EATON'S—"Count the Candy Contest," Third Floor

EATON employees and their families NOT ELIGIBLE

The Daily Colonist.
(ESTABLISHED 1858)

SECOND NEWS SECTION — VICTORIA, BRITISH COLUMBIA, SATURDAY, APRIL 24, 1965 — PAGE TWENTY-ONE

—Ian McKam

Elinor with Ho Din and rival

* * * * * *

Both Shows Start from Scratch

Seeking Golden Chariot —Or Room with Mew?

If a car buff heads for the Autorama and walks into the wrong room today, he'll find the new compact models are as small as pussycats.

They are pussycats.

He'll be in the wrong section of Esquimalt Sports Centre, which right now houses both felines and turbines.

* * *

The Quarter-Milers' Autorama runs from 10 a.m. to 11 p.m. in its second and last day, while Victoria Cat Club's annual two-day show starts at 10 a.m. and runs to 10 p.m.

Hep cats and hub caps will keep sports centre officials on the go, hoping the twin affairs will proceed with dispatch. Scratch.

* * *

If Henry Ford were to visit the Autorama he would blow a gasket.

When his cars came off the assembly line, all components, including motor, transmission and gears, were of the same year.

In Victoria, he would find one of his 1929 models sporting a 1956 Buick motor, a 1939 Ford Lincoln transmission, Zephyr gears and a 1940 Ford rear end.

* * *

Then he might examine a 1930 Ford roadster pickup, cherry red in color, with a 1956 Buick truck motor, 1957 Oldsmobile carburetors, 1938 Dodge steering with a 1957 Mercury steering wheel, 1929 Ford fenders, 1931 Ford grill, 1930 Anglia headlights, 1925 Model-T bumper, 1934 Ford dash and 1950 Vauxhall seats with black button upholstery.

* * *

With a shudder he might then turn to the Candy Apple, a 1956 Chevrolet four-door hardtop.

Highlights of this vehicle, a far cry from the Model-A to T, include a bright candy-apple red color, a built-in mahogany tool kit, electric doors and thick wall-to-wall carpeting.

Bright colors and chrome dominate the show. Colors included cherry red—in addition to candy green, mustang orange, metal flake gold, red lacquer and Mediterranean blue.

* * *

Thirty cars from California, Oregon, Washington and B.C. are taking part in the Victoria show.

"To be in the show, a car must be rebuilt from the ground up, with emphasis on quality," a spokesman said. "Judging is on originality and quality."

* * *

But judging of cats nearby is all on quality, and none on originality.

Bringing the two species together before the twin-bill was Autorama Queen Elinor Sutherland, 17, of 2936 Eastdowne.

Little feline Ho Din, belonging to F. W. Benton, 1199 Victoria, posed with unique car, and there was no row, Meow.

Last Major Nuisance — Neighbors Say Plenty

Big Smoke But No Comment

By A. H. MURPHY
City Hall Reporter

The management of Plumper Bay Sawmills Ltd. doesn't care to comment on the smoke situation, but people in the neighborhood are not so reticent.

Described by Victoria city hall officals as the last major source of smoke in the district, the sawmill and its refuse burners are outside the boundaries of the municipality and, therefore, not subject to the provisions of the city smoke control bylaw.

The smoke nuisance from Plumper Bay, which is felt mostly by people in View Royal and Christie Point rather than the city proper, is made more evident by the fact that smoke control or elimination has been put into effect by two other major sources during the past few weeks.

Closing Burner

B.C. Forest Products Ltd. announced this week that it was closing and dismantling the burner at its Point Ellice sawmill division, long a source of irritation to city residents.

Smith Cedar Products Ltd. stated several weeks ago that with the installation of a conveyor belt system to supplement the operation of a chipper plant, installed late last year, its operation was now entirely smoke-free.

The Colonist called the offices of Plumper Bay Sawmills Ltd. this week with the intention of asking if the company had any plans for smoke control.

No Need to Talk

When the reporter identified himself he was told that there was no necessity to speak to the manager, named in the Victoria and Suburban Directory (1964) as P. S. Johl.

"We have nothing to say about smoke. We have no comment for the press," said the unidentified spokesman for the company.

Mrs. J. C. Bamford, 271 Glenairlie Drive had something to say.

"Of course I am concerned about the smoke," she said when called.

Dust All Day

"It's really bad in the summer time. You can't leave a wash out on the line overnight. It's dust all day that's what it is. If you sit outside in shorts you end up with dirt all over your legs—and it's greasy dirt.

"We expected when we came this far out that we would have clean air. We do without other things people have in the city but we did expect clean air. We're not getting it," Mrs. Bamford said.

"I don't like it—none of us like it even though we have learned to live with the smoke and dust," said Mrs. D. H. Thomas, 943 Aral Avenue.

"Living as we do at the bottom of View Royal, we get our share. Washing and car is specked with dust. It certainly doesn't do property values any good—that's for sure," Mrs. Thomas added.

Mrs. D. T. Rix, 655 Craigflower, thought that something should have been done about the smoke situation years ago.

"You don't dare leave a wash out overnight. It's just a problem you have to live with out here. We're becoming resigned, I guess."

Mrs. C. S. Robertson, 268 Glenairlie: "I had a church tea at my place one day last August and I was so ashamed. The white cloth on the outside table was specked in no time and I had to keep all the food covered. We have to sweep our porches every day out here. In the summer months it's very bad. We don't notice it so much in the winter but, of course, we're not outside as much."

Control of smoke at two major sources in the city has not eliminated the problem, city officials emphasized Friday. They were willing to give B.C. Forest Products and Smith Cedar every credit for a valiant effort but, they pointed out, a lot of unnecessary smoke was still polluting the atmosphere from industrial stacks.

The battle goes on, they said.

Cook

* * *

Subsidies Frozen, National Bidding

Crisis at Shipyards Expected to Worsen

By PATRICK O'NEILL

A serious crisis facing West Coast shipbuilders because of two recent actions by the federal government is expected to worsen.

The crisis takes these forms:

The freeze on the 35-per-cent federal government subsidy on ship construction has halted all plans to let contracts.

Esquimalt-Saanich MP George Chatterton says he understands a special Ottawa committee investigating the subsidy may not bring down a report until late this year.

Shipbuilders and Mr. Chatterton agree that in future allocation of naval contracts to the West Coast will cease, and future bidding will be on a Canada-wide basis. The thinking is based on statements by Defence Minister Paul Hellyer.

West Coast yards are totally unable to compete in bidding against eastern yards, hence will get few, if any, naval contracts.

Officials see support for this view in Canada-wide tendering for conversion of HMCS Fraser, a destroyer-escort based at Esquimalt.

The contract, for about $3,000,000, was let to Canadian Vickers Ltd., Montreal.

Policy Unprecedented

Shipyard officials and Mr. Chatterton said Canada-wide tendering on the Fraser is unprecedented.

It is traditional that destroyer escorts based on the West Coast are allocated to West Coast yards.

"Perhaps only one major shipyard will survive this change in bidding policy," Mr. Chatterton said.

Said Harold Husband, president of Victoria Machinery Depot: "West Coast yards cannot compete with the east for contracts." Higher overhead costs dictate a large spread in bids. "Wage costs are an average of $1 an hour higher here."

When transportation costs are added, the situation on bidding is simple: West Coast yards are out in the cold, according to Mr. Husband.

John Wallace, general manager of Yarrows, said the awarding of the contract for the Fraser on a nation-wide basis can only have serious consequences for Pacific builders.

"We are put in an untenable position. With our higher overheads, we cannot out-bid eastern shipyards," he said.

Barge Bid Accepted

Captain George Veres, managing director of McKay-Cormack Ltd., said a tender by his firm has been accepted for five barges, but no contract will be let until the freeze is lifted and a subsidy plan announced.

The barge contract is worth about $500,000.

"The freeze has already had the effect of holding back orders," said Mr. Husband of VMD. "Prospective builders have decided, naturally, to wait and see what will be recommended by the special committee."

He said VMD has work in hand to keep the yard busy until the end of this year, but orders beyond that point, which would normally be developing now, are at a standstill.

"Many large projects are being held back," he said.

Mr. Wallace said Yarrows has work to keep busy until late fall, but "with no decision from the committee, it is impossible to plan following work."

"The freeze has caused uncertainty through the whole industry. There will definitely be a lag in work when present orders are filled."

Mr. Chatterton suggested the government immediately announce that any ship built during the freeze would be eligible for any subsidy eventually adopted.

But builders felt this would not answer the problem.

Must Await Report

Officials of VMD and Yarrows feel any company would need to plan its financing around a known subsidy, and the wait-and-see attitude will continue until the committee makes its report.

The freeze came about early this year when Transport Minister Pickersgill announced the subsidy, started in 1962, would not apply until further notice.

The subsidy was granted to commercial self-propelled vessels of 100 tons gross or more; vessels not self-propelled of 200 tons gross or more; and tugs of at least 50 gross tons.

A 50 per cent subsidy on fish trawlers with steel hull, using Otter trawl and not less than 75 feet in length, was not from-n.

But Mr. Chatterton said while many feel there is a great future for these trawlers, only two or three are operating on the West Coast.

They are designed specifically to take ground fish and tuna.

Sunshine Saving: That Time Again

This is the weekend you lose an hour's sleep but gain an hour's sunshine—providing the sun is shining. It's time to go on daylight saving time. Before going to bed tonight put your clock's ahead—that's ahead—one hour.

Too Few Customers

Island Pipeline Not Economical

Supplying natural gas to Vancouver Island isn't economic at this time, a B.C. Hydro official suggested Friday.

The official doubts there are enough potential customers on the Island to justify the multi-million dollar investment to pipe natural gas from the mainland.

But even if there were customers, the official is convinced gas prices here would be considerably higher than on the mainland unless the Island system was subsidized.

"And why subsidize an industry just to have it?" he asked.

PREPARING BRIEF

The Victoria-Vancouver Island branch of the Canadian Restaurant Association is preparing a brief for Hydro seeking more equitable gas costs between Greater Victoria and the Lower Mainland.

"I don't think natural gas could be supplied here at a cheaper cost than existing systems," the Hydro official maintained.

$20,000,000 COST

It is believed a gas pipeline from the mainland to the Island, plus the distribution system here, would cost more than $20,000,000 and it is estimated there are less than 100,000 potential customers here.

Meanwhile, domestic gas-user R. M. Williams, 721 Roberta Crescent, says B.C. gas is sold cheaper in California than in Vancouver.

STILL WAITING

Mr. Williams, who owns a trucking firm, says 11 years ago the then B.C. Electric Co. told him natural gas would be coming within three years so he changed from coal heating to butane.

"I'm still waiting," he says, while explaining he has to burn logs in the fireplace to keep his annual gas bill below $300.

DONE IN MEXICO

In addition, Mr. Williams says he has seen an efficient 50-mile gas pipeline under the Gulf of Mexico.

"If they can do it, why can't we?" he asks.

Emily

* * *

Seen In Passing

Emily McKay checking a membership roster. (Secretary-treasurer and public relations officer for Uplands Golf Club, she lives at 513 West Burnside Road. Her husband, **Gordon**, is a sergeant in the dental corps at Work Point. Her hobbies include knitting, reading, and the Business Women's Club.) . . . **Lynne Jones**, formerly of Saanich and now living in Powell River, visiting friends at Elk Lake . . . **Wally Andrews** talking about an adventure at sea . . . **Pat Hannington** looking forward to April 28 .

Cut-Rate Budget Condemned

* * * * * *

Essential Services Slashed, Says Councillor

By GARY OAKES

Keeping Saanich municipal mill rate down has made all but one councillor happy—Gregory Cook.

It isn't that Coun. Cook wants a higher mill rate. On the contrary, he's all in favor of liberal budget-slashing to weed out those items not absolutely essential.

It's just that this time council cut two items which he feels are absolutely essential—$10,000 for a fulltime fire inspector and $1,000 for a summer planning student.

Consequently the six-year veteran of council intends to vote against the $6,000,000 budget bylaw when it comes up for first three readings Monday night.

His opposition presumably will be futile as Reeve Hugh Curtis and the other five councillors are expected to support the bylaw.

Nevertheless, Coun. Cook will stand on principle unless the other councillors have a change of heart—a most unlikely prospect.

CUT RATE

Council cut the 1965 municipal mill rate to 26.9 mills—one below last year's rate and the first reduction in about 20 years.

Unfortunately, school board rates soared 3.6 mills for district 61 and 3.4 mills for district 63.

However, council's action does mean the $15 increase in the homeowner's grant will cover the tax boost for the average ratepayer.

Mr. Cook, a 48-year-old father of three, suggests the money could be trimmed off other departments to keep the mill rate down, but the other councillors apparently don't agree.

Coun. Cook believes an inspector could prevent a large number of fires. Inspection fees would cover the cost of employing a full-time man, he said.

He points out that Victoria now has four full-time inspectors and that according to the fire marshal, Saanich population warrants one and a half inspectors.

So far as the summer planning student is concerned, Coun. Cook insists it would save the municipality money over a period of time because the student would handle routine chores, freeing the planner for more involved work.

The budget should be kept down but not at the expense of essential services, he said.

Fire Chief Joseph Sutherland supports hiring an inspector because it would help eliminate fire hazards as well as establishing a "practical fire prevention program."

GOOD MOVE

Reeve Hugh Curtis agrees that hiring an inspector would be a good move.

"But I don't think this is a life and death matter," he said.

As an alternative, he suggested some inspections might be carried out by the engineering department to lessen the load on the fire department.

Lecture Monday At Art Gallery

Donald Harvey, art lecturer at the University of Victoria, will give an illustrated lecture at 8:30 p.m. Monday in the Art Gallery of Greater Victoria.

The lecture, titled 3,000 Years In 21 Days, will be about historic Egyptian art and will include slides taken by Mr. Harvey on a recent tour of Egypt.

Warship Given Face-Lifting

HMCS Saguenay is scheduled to re-commission in HMC Dockyard May 14.

The destroyer escort has been fitted with variable-depth sonar, a helicopter hangar and flight deck at Burrard Dry Dock Co., in North Vancouver and at HMC Dockyard.

Ferry Due For Overhaul

The Brentwood - Mill Bay ferry will be withdrawn from service from May 3 to May 7 for annual inspection and overhaul. Regular service will resume May 8.

Anyone Want $100 Slogan?

'Basket' No Handle

By GEOFFREY MINISH

Does anyone need a slogan boosting Victoria?

That was the question Chamber of Commerce directors had to face Friday at a luncheon meeting in the Empress Hotel.

Under discussion was "Victoria, the flower basket by the sea," prizewinner in the recent Chamber-sponsored slogan contest.

It was selected from 750 entries for a $100 prize.

William Clark, chairman of the contest, said the slogan would blend nicely with the familiar "Follow the birds to Victoria."

In an ensuing discussion, someone asked what was now to b done with the slogan.

A suggestion that it should be passed on to the Victoria Visitors Bureau to use as the Bureau saw fit received a chilly welcome.

Director Richard Batey, credited with originating the idea for the contest, said, "I'm not enamored one tiny little bit by the winning slogan."

After more discussion, the directors decided it would be best to leave the matter in the hands of the tourist industry group.

Graduation exercises for the Royal Jubilee Hospital class of 1965 will be held Sunday evening at the Royal Theatre, with a reception for the nurses and their guests in the Harmony room at the hospital to follow. Pictured above are new graduates including, front row, from left, Marilyn Stephenson, Janice Hayman, Evelyn Swanson, Trudy Walter, Shirley Law, Georgina Williams, Lois Kidd, Elizabeth Watkins and Barbara Nelson. Back row from left are Sharron Warren, Ruth Harvey, Marie Beck, Karen Wilmott, Marvel Tollington, Donna Warder, Doreen Aitken, Rosalind Carter and Marilyn Burley.

Members of the graduating class pictured in front of the Nurses' Residence are, front row, left to right, Jill Goodridge, Sara Goudzwaard, Marlene Rohrer, Mern Genler, Valerie Tysoe and Anne Wallace. Second row, left to right, are Katie Rilkoff, Melinda Olson, Sharon Olson, Elizabeth Chorlton, Elaine Hunt, Christine Hunt, Gwen Eekman, Gladys Patterson, Judy Kirkby, Linda Allison and Nan Dufour. Back row, left to right, are Donna Campbell, Carol Bennett, Marion Whitbread, Darlene Lindstrom, Gail McDermid, Barbara Jarvis, Helen Taylor, Gillian Scott, Linda Harness, Sharon Thomson and Merilyn Johnstone.—(Photos by Bud Kinsman)

Ann Landers

Dear Ann Landers: This letter is for teen-age boys because they are mainly to blame for the misery of teen-age girls.

At every party, whether at school or in somebody's house, you always see clumps of girls, sticking together, laughing and talking. They appear to be having a blast, but the truth is, they are having a perfectly lousy time and they wish they had stayed home.

Why do you fellows run after two or three of the best looking girls in the crowd? Always it's the same girls who get the big rush. The plainer ones (like me) never get a tumble and it's just rotten.

So what if a girl is a little too thin, or too heavy? What if she isn't the greatest dancer in the world? I'll bet she'd appreciate you more than the doll who is zeroed in on by every guy in the room.

The next time you go to a party or to a dance, fellas, ask a plain gal to dance or join you at the refreshment table. You may discover she is great company and that you've been missing something.—BITTER 16

Dear 16: Thank you for an excellent letter. I'd like to add this: The boy or girl who is quick to judge a book by its cover often cheats himself out of some fascinating and worthwhile reading.

* * *

Dear Ann Landers: What do you think about a husband who carries on a correspondence with a college friend even though he knows his wife does not approve of it?

Edwin and I were married a few weeks ago. He never spoke much about Nanette except to say she was fun and had a terrific sense of humor. They used to work together on the college yearbook but so far as I know it was just pal stuff.

Three days ago Edwin received a letter from Nanette. I opened it by accident. The letter was full of tired jokes, and references to people I don't know. I answered it from both Edwin and me, saying "I'd love to meet you sometime."

I handed Edwin the open letter and told him I had opened it by mistake. I also told him I had answered it because from now on we would be doing everything as a couple.

He said I had humiliated him and that I had no business responding to a letter addressed to him. I say there should be no secrets between a man and his wife. You alway emphasize in your column that the more things a couple can share, the stronger the marriage will be. Please comment. —WILTED ROSES.

Dear Wilted: It is possible to open a letter by accident, but you can only answer a letter on purpose. This was out of line and I don't blame Edwin for blowing his top.

Sharing is important but it's equally important to respect one another's privacy. To be "one" yet to remain separate and distinct entities may seem a contradiction but it is the secret of of a good marriage.

DAFFODIL TEA

Women's Auxiliary to Old Age Pensioners No. 1 will hold a Daffodil Tea from 2 to 4 p.m., April 29, in the hall at 1600 Government Street. Those wishing to play cards may do so.

See it NOW!
$25,000

Gold Flatware Set

Truly the epitome of gracious living! Come, see this, the ultimate in tableware luxury—a 100-piece setting crafted by hand from 14-karat yellow gold. Only EATON'S is privileged to offer this luxury tableware to Canadians.

See it NOW on the Main Floor Home Furnishings Building

EATON'S

AMY By Jack Tippit

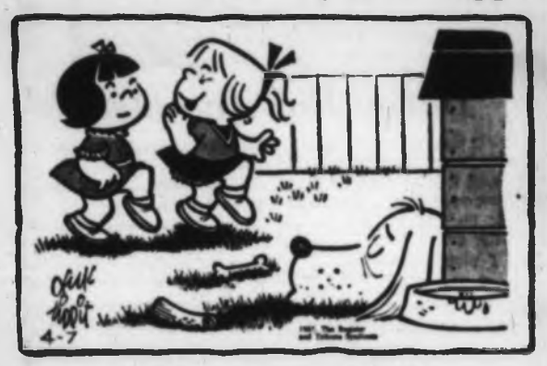

"Sneak by quietly . . . if Archie wakes up, he'll wants' go with us."

It's ARNEL Time!

Fashion Shows

We're looking forward to showing you how easy-care Arnel is . . . and how remarkably travel-happy. Join us at EATON'S Saturday and see why we like so much to boast about Arnel. You will, too!

Enjoy Arnel Strolling Fashion Shows this Saturday on EATON'S Floor of Fashion . . . and in the Victoria Room at lunchtime.

EATON'S

Exclusive!

BRAND New . . .

WASHABLE WALLPAPERS in "exciting" new patterns. An entirely new range of beautiful designs and colourings for every room. This marvelous new collection of up-to-the moment colour harmonies in textures, traditional and modern stylings is the finest selection of quality decoration... At Prices Everyone Can Afford.

With these pre-trimmed, pre-pasted papers it will be an easy job and great fun for any homemaker to decorate a room in these fresh new wall fashions.

REGULAR VALUE $1.25 - $1.50 PER ROLL

SPECIAL SALE PRICE 88¢ Per Roll

SHERWIN-WILLIAMS

MAYFAIR SHOPPING CENTRE PHONE 384-3234

charge accounts invited — mail orders promptly filled

"STARFIRE" by Jacelli
black patent with cobra trim
hot sand kid with cobra trim
19.95

the bag in patent with cobra trim
23.95

Let Ingledew's Show you the newest look for now

Ingledew's
Men's and Women's Shoes

Also Vancouver. 749 Yates St.

Mr. and Mrs. William A. Hutchinson, 3460 Cedar Hill Road, announce the forthcoming marriage of their daughter, Barbara Genevieve, to Mr. Malcolm Morrison Williams, son of Mr. and Mrs. M. M. Williams, 4101 Cedar Hill Road. The wedding will take place at 11:30 a.m., Saturday, May 29, in First United Church, with Rev. Robert J. D. Morris officiating.

The forthcoming marriage is announced between Miss Arlene Lois McIlroy, daughter of Mr. and Mrs. Robert McIlroy, 911 Forshaw Road, and Mr. Maurice Frederick Whitfield, son of Mr. and Mrs. Maurice Whitfield, North Vancouver. The wedding will take place at 7:30 p.m., Saturday, May 1, in Gorge Presbyterian Church, with Rev. William Klempa officiating.—(Jus-Rite)

Friday Newlyweds

Travel to Montana

Now on a wedding trip to Montana are Wayne Bobroske and his bride, the former Lynda Marie Coutts, who were married Friday evening in Centennial United Church.

Dr. S. J. Parsons officiated at the ceremony for the daughter of Mr. and Mrs. Wallace Coutts, Lampson Street, and the son of Mr. and Mrs. Fredrick Bobroske, Colville Road.

Baskets of spring flowers decorated the church for the ceremony, at which the bride was given in marriage by her father.

Her floor-length gown was of white nylon over taffeta, accented with lace appliques on the skirt. The scalloped neckline was outlined with tiny seed pearls and sequins. Her three-tier chapel veil misted from a rose headpiece, and she carried a cascade bouquet of white orchids with pink roses.

Identical sheath dresses of turquoise and pink crepe, topped with lace jackets, were worn by the senior attendants, Mrs. Marilyn Ross, Mrs. Dawn Henson, Mrs. Donna Caird and Miss Janet Kerr. As flower girl for her cousin, Claudia Rawlings wore a dress of white nylon over pink taffeta.

Their floral headpieces and their bouquets were of pink and blue glamelias, all arranged by Mrs. Dawn Henson.

Mr. Alexander Caird was best man, and the bride's brother, Mr. Robert Coutts, ushered with Mr. Bill Henson and Mr. Jack Marsh.

As the couple left later on their honeymoon, the bride wore a suit of cherry red poodle cloth with white accessories, and a white orchid en corsage.

The new Mr. and Mrs. Bobroske plan to live in Nelson, B.C.

Vancouver guests at the wedding were Mrs. N. Cooney, Mrs. K. Copeland and Mr. and Mrs. L. Brownett. Others from out-of-town were Mrs. B. Ross, Pemberton, B.C., Mr. and Mrs. H. Bobroske and Bobby, Nelson; Mr. and Mrs. B. Bobroske, Yarrow, B.C., and Mr. and Mrs. E. Bobroske, Calgary.

Clubs

DAUGHTERS' LEAGUE

Canadian Daughters' League will hold a social evening at 8 p.m., April 26, in the Elk's Hall, Cormorant Street.

* * *

SPCA AUXILIARY

Ladies Auxiliary to the SPCA will meet Tuesday, April 27 at 2:30 p.m. at the YMCA. President Mrs. H. Gregson will welcome new members.

READY-TO-HANG DRAPES
Take them home now at big savings
MacDonald's
752 Fort St.

BRENTWOOD COLLEGE
(Residential School for Boys, Grades VIII to XII)
Mill Bay, Vancouver Island, B.C.
Applications are now being received for September, 1965. Enquiries are invited. For prospectus, write to the Headmaster, Cobble Hill Post Office, B.C.

SOCIAL AND PERSONAL

The Lieutenant-Governor and Mrs. Pearkes will give a reception at Government House today for the Grand Post of the Native Sons and Daughters of British Columbia. Also invited are members of the 4-H Clubs from Maple Ridge, B.C., and Saanich.

On Sunday His Honor will cross to Vancouver where he will attend the Ceremonial Wing Parade at Seaforth Armoury Parade Square to mark Air Cadet Week. Mrs. Pearkes will open the afternoon tea being held by the Good Shepherd Shelter on Tuesday afternoon at Hudson's Bay Douglas Room.

* * *

Grocery Shower

Miss Gail Coppinger of Vancouver was hostess at a grocery shower at the home of Mrs. W. Potvin honoring Miss Ellen Voyer, whose wedding takes place Saturday evening. The guest of honor; her mother, Mrs. E. Voyer; her sister, Mrs. B. Barton of Calgary, and Mrs. M. D. Coppinger, the groom's mother, were presented with corsages of yellow and red roses. Guests included Mrs. C. D. Smith, Vancouver; Mrs. J. Mackinnon, Mrs. F. Sherman, Mrs. M. Juvell, Mrs. B. Williams, Miss J. Williams, Mrs. M. Anderson, Miss Mary Lynn Anderson, Miss Marg Smith, Mrs. Diamond Micks, Mrs. D. Wilson, Mrs. M. Mutrie, Mrs. C. Conrad, Mrs. B. Girardau, Mrs. E. Siddons, Mrs. P. Minter, Mrs. K. Mortimore, Mrs. T. Thorsen and Mrs. I. Quinn.

* * *

Returns to Kelowna

Miss Joyce Roberts has returned to take up her teaching duties at Kelowna after spending the Easter holidays with her parents, Mr. and Mrs. J. E. Roberts, Prospect Lake.

Parents Honored At Fete

Mrs. A. E. Price and Miss Judy Lewis entertained at a surprise 25th wedding anniversary party for their parents, Mr. and Mrs. Trevor Lewis. The party was held at the Aldridge Street home of Mr. and Mrs. Price.

Centring the refreshment table was a two-tiered wedding cake, topped by a silver 25 number and flanked by candles in silver candle holders.

* * *

A corsage of yellow roses was presented to Mrs. Lewis and a white boutonniere to Mr. Lewis. A buffett dinner was served later in the evening.

Among the guests attending were Mr. and Mrs. Vic Neil, Mr. and Mrs. Ed Easton, Mrs. Miriam Prior, Mr. Mike Barter, Mrs. Linda Haas, Mr. Ted Ray, Mr. and Mrs. Dave Lewis, Mr. and Mrs. Bill Lewis, Mr. and Mrs. H. Petticrew, Mr. and Mrs. Ron Lewis, Mr. and Mrs. Alan Craig, Mr. and Mrs. Robert Harris, Mr. and Mrs. Les Hammond, Mr. and Mrs. Gordon Tregear, Mrs. Mary-Ann Lewis, Mrs. Lillian Slack, Mr. Will Griffith, Miss Norma Lewis, Mr. Larry Blower, and Mr. Grant Udy.

SPORTSMAN'S DANCE

Members of the Curling Club are sponsoring a dance for all Victoria sportsmen to be held this evening at the curling club. A seven-piece orchestra will play for dancing, beginning at 9. In charge of tickets is Mr. Tom Dickson at 386-6396.

Music Camp Reunion For Guides Tonight

St. Matthias Church hall will be filled with fun and song when 65 guides and guiders from British Columbia are reunited this evening for potluck supper and campfire singing.

In 1962 the first music camp was held at the new provincial training site Twona—meaning Thunderbird which is the B.C. Guide emblem. The site purchased mainly from cookie sales has had four such camps.

Mrs. R. H. Rogers, provincial music adviser, has chosen Victoria for the reunion because the largest groups have gone from here.

Victoria's music festival this year has five entries in the campfire singing, stimulated it is felt from the interest and fun of the music trainings.

Hunts Worms

HALIFAX (CP)—Helen McCarney has work for 300 students or part-time laborers, but finds it hard to get people to take her seriously. She wants them to pick worms. After 11 years in the dew-worm business in Quebec Mr. and Mrs. McCarney moved to Nova Scotia where, she says, "the soil and temperature are perfect for night crawlers."

Rose Bowl Trophy Presented to Club

From Papyrus to Paper was the theme introduced by topic mistress Mrs. H. J. Wende at a meeting of Arbutus Toastmistress club.

Members discussed what part of the daily paper they enjoyed most and the possibility of television superseding newspapers.

A lesson, Preparation for the Club Speech Contest was presented by contest chairman, Mrs. T. F. Howe. She announced that a contest will be held May 6 when members will compete for the perpetual trophy, a silver tray. Any member whose name is not engraved on the tray may enter.

Mrs. R. S. Butt, who presided at the meeting donated a silver rose bowl to the club. It will be known as the President's Trophy, and is to be presented to the member who contributes most to the Arbutus Club during the year.

It was announced that the Inter-council speech contest will be held in Chemainus May 1. Mrs. H. L. Brigham of Arbutus will be competing against winners from Seattle and Vancouver.

Color Slides On Viet Nam

A word-picture of life in Viet Nam, illustrated by color slides, was presented by Mr. Peter Wiwcharuck at a joint meeting of Belmont Avenue United Church Women and the Fidelis Evening Circle.

Mrs. J. McCubbin and Mrs. Ray Neshitt led the devotions, emphasizing the Easter theme. President Mrs. N. Langton was in charge of the business session.

Mrs. Wiwcharuck, dressed in an attractive Vietnamese costume, also spoke briefly to the gathering.

Plans were made for an evening of drama and films. Arrangements were also discussed for the annual spring fair. Mrs. Murray Henderson reported on the forthcoming CGIT graduation ceremony.

RENOVATION SALE CONTINUES
LADIES' COAT SALE
Including some Tweeds, reg. to $65.00. EXTRA SPECIAL at $29.95
Large selection of SUITS, including fitted styles. Reg. to $85.00 for $29.95
SWEATERS— New arrivals. From $5.95
SKIRTS Imported Wool and Terylene and wool. All sizes. From $7.95
GRADUATION SUITS
Styled for the young man and specially priced for this memorable occasion. Fine wool worsted $49.95
IRISH TWIST SUITS
Just in by air. New imported arrivals. Extra Special Value, $79.50
JOHN McMASTER LTD.
Men's and Ladies' Clothing
1012 FORT ST. EV 4-4712
EASY PARKING "Shop at this store where you can park by the door."

Charter House
You Are Invited
TO ENJOY the PLEASANT LIVING AT Charter House
From the elegantly furnished lobby, through the bright carpeted corridors to the spacious and well appointed suites, Charter House provides the ultimate in modern apartment living.
You will enjoy an unmatched panoramic view of Greater Victoria, the Strait of Juan de Fuca, the Olympic Mountains and The Sooke Hills. A short and pleasant walk will bring you to the world famous Beacon Hill Park.
Rental Inquiries
11 a.m. - 9 p.m. daily
PHONE 384-8923
435 Michigan St.
Exclusive Rental Agents
North West Trust, 717 Fort St.
Charter House

PRESCRIPTION SERVICES 10 A.M. TO 10 P.M. DAILY
WOOLCO DRUGS
Town & Country Shopping Centre
ONE WEEK DRUGS SPECIALS
SUPER SAVERS
YARDLEY AFTER-SHAVING LOTION
This was a special at 1.30 per bottle and is now being reduced to a CLEARANCE SPECIAL of .88
SATIN FINISH HAND AND BODY LOTION 12-oz. Plastic Bottle WOOLCO DRUG SPECIAL .88
ATTENTION, MEN!
NO/BEARD Stainless Steel Razor Blades, double edge. Regular .59 for 5 blades. WOOLCO DRUG SPECIAL 2 for .88
Gillette SUPER BLUE Blades, 10-blade package. Regular .69. WOOLCO DRUG SPECIAL 2 for .88
Johnson & Johnson BAND-AID SPECIAL. 62 assorted Band-Aids in family-size package. Regular .98 value. WOOLCO DRUG SPECIAL .66
GET RID OF THAT SPRING COLD!
Pep up with WAMPLE'S EXTRACT of COD LIVER OIL. Regular 1.65 value. Spring Tonic Price at WOOLCO DRUGS .99
MODESS 12s WOOLCO DRUGS PRICE 2 for .88
EVENING in PARIS Colognes, Perfumes Special Clearance Prices 1/3 OFF regular price
LEAVE YOUR PRESCRIPTIONS WITH US WHILE SHOPPING AT WOOLCO
NEW! safe plastic tube! VO5 SHAMPOO
VO 5 PLASTIC TUBE
Shampoo Creme Rinse
Derma Fresh Hand Cream
Subdue Dandruff Shampoo
Ideal for travel in safe plastic tubes
WOOLCO DRUG SPECIAL CLEARANCE PRICE .77 per tube
LISTERINE Twin Pack TOOTH PASTE
WOOLCO DRUG SPECIAL Only .88
FLORIENT Household Air Freshener 6½-oz. size
WOOLCO DRUG PRICE .67
BROMO SELTZER
BROMO Travel Size 2½-oz. WOOLCO DRUGS PRICE .49
WIN A HONDA!
ENTER the big Gillette HEADS UP CONTEST!
Just name the 'HEADS UP BOYS' you've seen on Gillette's TV commercials—you could win one of 200 Honda 50's! Pick up an Entry Form when you buy HEADS UP—it's the new, clean kind of hair dressing that keeps your hair naturally neat and handsome.
STORE HOURS: Monday to Friday 10 a.m. to 10 p.m. Saturday 9 a.m. to 10 p.m.
JUST SAY Charge It
TOWN & COUNTRY SHOPPING PLAZA
DOUGLAS ST. & SAANICH
SATISFACTION GUARANTEED WOOLCO REPLACEMENT OR MONEY REFUNDED

WANT ADS 386-2121

CLASSIFIED WANT ADS

WANT ADS 386-2121

AFTER-HOUR TELEPHONES
11:30 p.m. to 7 a.m.
Sports 383-7000
Editorial 383-1300 or 383-8300
Circulation 383-0725

BOX REPLIES
All replies to private box numbers available from 9:00 a.m. to 5:30 p.m. Monday to Friday inclusive.

OFFICE HOURS
Classified Counter, 8:00 a.m. to 6:00 p.m. Business Office, 9:00 a.m. to 5:30 p.m. Monday to Friday inclusive.
CLOSED SATURDAY

TELEPHONE HOURS
8:00 a.m. to 8:00 p.m. Monday to Saturday inclusive.

CLASSIFIED COPY DEADLINES
Regular classified advertisements may be placed at the counter, 8:00 a.m. to 5:00 p.m. on the day prior to publication (Monday to Friday inclusive). By telephone, 8:00 a.m. to 8:00 p.m. Monday to Saturday inclusive.
All classified semi-display copy must be in the possession of Victoria Press Ltd., 2631 Douglas Street, by 4:00 p.m. on the day prior to publication, with the exception that copy for Sunday Colonist must be in by 4:00 p.m. Friday.

FULL COVERAGE CLASSIFIED RATES
27c per line per day, 76c per line for three days, $1.42 per line for six days. Above rates apply to consecutive insertions. Minimum advertisement two lines only. Contract rates on application.
Birth Notices, $1.50 per insertion.
Marriages, Engagements, In Memoriam Notices, Cards of Thanks, Death and Funeral Notices, not exceeding 12 lines, $2.50 first insertion and $1.50 subsequent insertions. Each additional line, 27c daily.
Births, Deaths, Marriages, Engagements, In Memoriam Notices, Cards of Thanks not accepted by telephone.

TERMS OF PUBLICATION
The Victoria Press Ltd. shall not be liable for non-insertion of any advertisement beyond the amount paid for such advertisement.
In the event of an error occurring the liability of Victoria Press Ltd. shall not exceed the charge for the space actually occupied by the item in question.
All claims on error in publication shall be made within 12 hours thereafter and if not made shall not be considered. No claim will be allowed for more than one incorrect insertion nor for errors not affecting the value of the advertisement.
All estimates of cost are approximate. Advertisers will be charged with space actually used.
All advertising copy will be subject to the approval of the Victoria Press Ltd., who reserve the right in its sole discretion to classify, reject or insert copy furnished.
While every endeavor will be made to forward replies to box numbers to the advertiser as soon as possible, we accept no liability in respect of loss or damage alleged to arise through either failure or delay in forwarding such replies, however caused, whether by negligence or otherwise.

SUBSCRIPTION RATES
Wherever carrier service is maintained, $2.00 per month.
Single copy sale price: 10 cents daily; 14 cents Sunday.
By mail Canada and British Commonwealth, one year, $15; six months, $10.00; three months, $5.00; single month, $2.00. Australia, month, $1.50; U.S.A., Foreign, $3.00 per month.
Authorized as second-class mail, Post Office Department, Ottawa.
Member of Audit Bureau of Circulation.

CIRCULATION REPRESENTATIVES
Duncan, P. J. Rogers 746-5611
Port Alberni, Mrs. A. Nilson 723-8312
Nanaimo, R. Lakey SK 3-2766

DUNCAN BUREAU
Duncan Chamber of Commerce Bldg., Post Office Box 182. Office and telephone hours 1 p.m. to 5 p.m. Monday to Friday inclusive. Phone Duncan 746-5611 or 746-5631.

1 BIRTHS

GARRAWAY — Born to Helen and Lyle Garraway, 1763 Glastonbury Road, Victoria, B.C., at St. Joseph's Hospital on April 18, 1965, twin girls. Special thanks to Drs. Ken Davidson and M. Morrison. (Insured.)

HADDOCK — Born to Mr. and Mrs. W. Courtney Haddock (nee Joan Lagworthy), in Grace Hospital, Vancouver, B.C., April 21, 1965, a son, Courtney Grant, 7 lbs. Proud grandparents: Mr. and Mrs. Ray Lagworth, Port Moody, B.C., Mr. and Mrs. J. Courtney Haddock, Victoria, B.C.

KNOTT — Born to Mr. and Mrs. H. Richard Knott, 3564 Shelbourne Street, Victoria, B.C., on April 21, a son, David William, 5 lbs. 9½ ozs. Thanks to Dr. W. E. Newton. (Insured.)

SANGHA — Born to Mr. and Mrs. M. S. Sangha, 4018 Valley View Place, Victoria, B.C., at St. Joseph's Hospital on April 17, 1965, a baby sister for Amir and Vicki. Thanks to Drs. R. B. Smith and R. S. Sargeant and maternity staff.

3 MARRIAGES

HOLLAND-MORTIMER — The marriage took place quietly by civil ceremony on Wednesday, April 21, 1965, of Mrs. Elizabeth Mortimer to Dr. Stuart S. Holland.

5 DEATHS AND FUNERALS

EARDLEY-WILMOT — In Victoria, on Thursday, April 22, 1965, Vere Levinge Eardley-Wilmot of 1435 Beach Drive. He was born in Ireland and was formerly a resident of Ottawa, Ont., before coming to Victoria 10 years ago. He leaves his wife, at home, and a son, Hugh of Sudbury, Ont. He was predeceased by a son, Jack in Second World War. He was a member of the B.C. Society of Professional Engineers, Victoria Philatelic Association, Canadian Institute of Metal and Metallurgy and served with the Gordon Highlanders.
The Rev. Canon George Biddle will conduct the funeral service on Saturday, April 24, at 1:30 p.m. in St. John's Church. Interment in Royal Oak Burial Park. (Flowers gratefully declined. Donations may be made to the Gorge Private Hospital.) Chapin's are in charge of arrangements.

GREVETT — In Victoria after a short illness, on April 22, 1965, Mr. G. Fred Grevett, aged 69 years, of 1160 Hillside Ave., born in Eastbourne, Eng., and a resident here for seven years, formerly of Calgary for 30 years. He is survived by his wife, Ellen, at home; one son, Harold of Calgary, and one daughter, Constance Ruth Carlson of Seattle; grandchildren and great-grandchildren. He was a member of CPR Veterans' Association.
Funeral services will be held in McCall Bros.' FLORAL CHAPEL, Johnson and Vancouver Sts., on Saturday, April 24, at 3:15 p.m., Rev. Canon George Biddle officiating, followed by cremation.

GUERRIER — On April 22nd, 1965 at Victoria, Thomas Andrew Guerrier, of 3730 Blenkinsop Road; born in London, Eng., formerly of Ottawa and Edmonton previous to moving to Victoria nineteen years ago. Survived by a cousin, Miss Emily C. Ashton, Victoria, a sister, Mrs. D. Andrews of Edmonton; also nieces and nephews.
Funeral service in Hayward's Chapel on Monday at 1:30, Rev. Canon George Biddle officiating. Interment in Hatley Memorial Gardens. Supervised parking adjoining the chapel.

LANGRIDGE — Alfred E. At Halton Centennial Manor, Milton, Ont., on Friday, April 16, 1965, Alfred E. Langridge, beloved husband of the late Nellie Downs and dear brother of Mary (Mrs. E. Cross) of Port Rowan, Ont. Formerly of Oakville.
By request of the deceased the body has been bequeathed to science.

LINDSAY — April 23, 1965 at Victoria, Isaiah, beloved husband of Mrs. Margaret Lindsay, 662 Admirals Rd., and dear father of Jack Lindsay, Victoria, and William Lindsay, Winnipeg. He is also survived by five grandchildren and six great-grandchildren.
The remains are entrusted to Hayward's Chapel. Funeral announcements later.

McCLENEGHAN — April 22, 1965 at West Vancouver, Albert H., formerly of Union Road, Victoria. Mr. McCleneghan was born in Ontario and was actively associated with the Canadian Imperial Bank of Commerce in management for many years. He is survived by 4 daughters, Mrs. Ray Leonard, Trail, B.C., Mrs. T. W. Moyle, Menlo Park, Cal., Mrs. Don Turner, South Gate, Cal. and Mrs. Irwin Batten, Walla Walla, Wash.
Funeral services in St. John's Church Chapel on Monday at 10:30 a.m., Rev. Canon G. Biddle officiating. Interment Royal Oak Burial Park. Hayward's B.C. Funeral Co.

OLIVER — April 20, 1965 at Victoria, Philip Oliver, 1975A Lee Avenue. Mr. Oliver was born in England and had resided in Victoria for the past 50 years. He was with Oak Bay Municipality for 41 years. He was a life member of Pro Patria Branch, Royal Canadian Legion and the Red Chevrons Association. Mr. Oliver served in the 16th Batt. Manitoba Rifles in the First World War and was decorated by King George V, and served in the 3rd Batt. Reserve, Canadian Scottish. He is survived by one brother, John, Victoria; two brothers and five sisters in England; and several cousins, nieces and nephews.
Funeral services in Hayward's Chapel on Saturday morning at 11 o'clock. Padre Douglas Kendell officiating. Interment in Veterans' Cemetery. Supervised parking adjoining chapel.

PARSONS — Passed away in Victoria on Friday, April 23, 1965, Mrs. Lily Bertha Parsons, of 2935 Admirals Road, in her 79th year, born in Manchester, England, and a resident of Victoria for the past 41 years, widow of the late Mr. Frederick H. Parsons. She is survived by two sons, Kenneth H. and Leonard R., both of Victoria; one daughter, Mrs. J. R. (Ethel) Howard of Melville, Sask.; one sister, Mrs. Florence M. Parsons of Victoria; four grandchildren, Roland and Linda of Victoria, Fred Howard at Whitehorse, and Reginald Howard, RCAF, Winnipeg; three great-grandchildren; and numerous nephews and nieces in Canada and England. The late Mrs. Parsons was a long time member of Metropolitan United Church.
Funeral services will be held in McCall Bros. FLORAL CHAPEL, Johnson and Vancouver Sts. on Monday, April 26 at 3:00 p.m. Rev. A. King and Rev. Dr. J. R. Garden officiating. Interment in Royal Oak Burial Park.

ROSS — April 22, 1965 at Victoria, Lady Emmy Anna Elizabeth of Balnagown Ross, aged 81 years, 631 Constance Avenue, Victoria. Lady Ross was raised in Denmark and had resided in Victoria since 1929. She is survived by her husband Paul of Balnagown Ross, Victoria.
Funeral services in Hayward's Chapel, Victoria on Monday afternoon at 3:15, Rev. Dr. Emma Smiley officiating. Cremation. Flowers gratefully declined.

5 DEATHS AND FUNERALS

SCOTT — On April 21st, 1965 at The Veterans' Hospital, John Clarence Scott, aged 70 years, born in Seaforth, Ont., a resident of Victoria since 1924. He leaves his wife Nellie Milne, son Stuart of Toronto and grandson Geoffrey. He was a member of the Pro Patria Branch of The Royal Canadian Legion and served with the First Canadian Division.
Funeral services will be held in McCall Bros. FLORAL CHAPEL on Sat., April 24th at 2:15 p.m. Rev. Dr. W. J. Klempa officiating. Followed by cremation. (Flowers gratefully declined.)

SMITH — At Glengarry Private Hospital on April 21, 1965, Mr. Daniel Wheldon Smith, aged 88 years. Born in Tarbert, Scotland, and had been a resident of Victoria for the past 30 years, residing at 1780 Fairfield Rd.
Services will be held in the Sands Mortuary Limited "Memorial Chapel of Chimes" on Saturday, April 24, 1965, at 1:30 p.m. Cremation.

THYNNE — In Victoria, B.C., on April 18, 1965, Mr. Andrew Patrick Thynne, aged 57 years, born in London, Eng., and a resident of Victoria for the past 34 years. He leaves his wife, Gladys, and daughter, Miss Margaret Thynne, 641 Duppin Rd.; his daughter, Mrs. E. (Kathy) Settle; sons, Neville and Andrew Thynne; and grandchildren in Victoria, B.C. Mr. Thynne was a veteran of the Second World War.
Services will be held in the Sands Mortuary Limited "Memorial Chapel of Chimes" on Saturday, April 24, 1965, at 10:30 a.m. Interment in Colwood Burial Park.

WELLS — At Victoria on April 22nd, 1965, George Wells, aged 82, of 4159 Glanford Ave., Saanich; born in Meota, Sask., but had been a resident of this city for thirty-five years. Survived by his beloved wife, Lilian H., at home, and one daughter, Shirley Helen, at home; a brother, Fred Wells, Victoria, and two sisters, Mrs. Eva Ferguson, of this city, and Mrs. Ida Lindores of Los Angeles, Cal.
Funeral service in Hayward's Chapel on Saturday at 3:30, Rev. Canon Robert Willis officiating. Cremation. Supervised parking adjoining the chapel.

WOOD — April 20, 1965 at Victoria, Reginald (Reg) Arthur Leask, beloved husband of Mrs. Muriel Wood, 1084 Clare Street. Mr. Wood was born in England and had resided in Victoria for the past 55 years where he had been prominent in musical circles for many years. He was a member of the staff of Hall & Fairfield Music Centre Ltd., was a well known teacher of music and Bandmaster of the Victoria Boys Band and was for many years with the Victoria Symphony Orchestra and was secretary of the Victoria Musicians Association, Local 247, A.F. of M. Mr. Wood is also survived by 3 daughters, Mrs. Connie Zeinstra, twin daughters Judie and Jade Wood, 1 son Arthur and a granddaughter Tracey Ann, all of Victoria.
Services in Hayward's Chapel on Saturday afternoon at 1:30, Very Rev. Dr. J. L. W. McLean officiating. Cremation. Supervised parking adjoining chapel.

9 IN MEMORIAM

KIRBY — In treasured memory of my beloved son, Constable Robert N. B. Kirby, who left us suddenly on April 24, 1960.
Till the day break and the shadows flee away.
—Mother

10 FUNERAL DIRECTORS

McCALL BROS.
Funeral Chapels
1400 Vancouver Street
EV 5-4465 · EV 5-4466 · EV 5-4467
Chapels fitted with aids for the hard-of-hearing. Free supervised parking for 100 cars, directly across the street.
SATURDAY
MAGEE, Mr. John 1:15 p.m.—Floral Chapel.
SCOTT, Mr. John Clarence 2:15 p.m.—Floral Chapel.
GREVETT, Mr. George Frederick 3:15 p.m.—Floral Chapel.
TO BE ANNOUNCED
JOHNSON, Miss Josina

Three Funeral Chapels Dedicated to Thoughtful and Understanding Service.
SANDS
MORTUARY LIMITED
"Memorial Chapel of Chimes"
Quadra Street at North Park Street
Victoria, B.C. EV 3-7511
SANDS
FUNERAL CHAPEL OF ROSES
Fourth Street at Sidney Avenue
Sidney, B.C. 656-2932
SANDS
FUNERAL CHAPEL OF HEATHER
Colwood Corners, Colwood, B.C.
GR 8-3821

THOMSON & IRVING
Funeral Chapel
Est. 1911 Formerly of Winnipeg
A Dignified and Understanding Service at Moderate Cost
PRE-NEED AT NEED
SHIPMENTS
1625 Quadra Street. Phone EV 4-3613

HAYWARD'S CHAPEL
Member Order of the Golden Rule
Superior Service Since 1867
The Hayward Family
Bruce M. Leyden, Formerly of Calgary
734 BROUGHTON ST EV 4-[illegible]

CHAPLIN'S FUNERAL CHAPEL
Kindness—Courtesy—Service
1155 Fort EV 4-5512

11 MONUMENTAL

MORTIMER'S
MONUMENTAL WORKS
ESTABLISHED 1877
"The Finest in Craftsmanship"
620 David Street EV 3-[illegible]

STEWART MONUMENTAL WORKS LTD. Monuments since 1906. 1408 May Street EV 4-3432

VICTORIA MONUMENT LIMITED "Memorial of Distinction" EV 2-5634

12 FLORISTS

In Victoria It's
BALLANTYNE'S
For Flowers
EV 4-0555; Night 478-2873
"Flowers By Wire"
900 Douglas St.
Opp. Strathcona Hotel

BROWN'S
THE FLORISTS
In the "Heart of Victoria" for 54 years
Flowers Wired Anywhere
618 View Street
388-5545 EV 4-3521 Nights

15 COMING EVENTS

30-Up Club dance is a real party. Come and enjoy fun that's hearty. Guest music's on stage this week. Playing melodies that hit a peak. Victoria Ballroom the right place. We start at 9 and hit a fast pace.

VICTORIA FLYING CLUB COMmittee in charge of Fisherman's Dream Trip will meet Mon. April 26 in club rooms at 8:00 p.m. All members invited.

COME TO THE CATYLIST CLUB Dance, Saturday, April 24, place Y.W.C.A., time 9 p.m., admission 50c. Everyone is welcome, single or in couples.

GIANT AUCTION, APRIL 24, 7 p.m., Prospect Lake Community Hall, Sparton Road.

OLD-TIME DANCE, LAKE HILL Hall, tonight, Columbian Orchestra.

15 COMING EVENTS

Knights of Pythias
CHARITY BINGO!
SATURDAY NIGHT
April 24 — 7:45
K.P. Hall, 723 Cormorant
20 Games for $1.00
No Prizes Less Than $10
5 EXTRA GAMES 25c
Not Less $25 a Game
Also Door Draws
Proceeds go to Cerebral Palsy Clinic and Other PYTHIAN CHARITIES

EAGLE
CHARITY BINGO
SATURDAY, APRIL 24, 7:45 P.M.
EAGLES HOME
751 VIEW STREET
No game less than $10
Five extra games
Refreshments available
Come and enjoy yourself at the most friendly game in town
20 GAMES, 6 CARDS—$1
Admission $1.00

RUMMAGE SALE AND HOME bake sale for Cubs and Scouts at Cordova Bay Community Hall, Saturday, April 24th, 10 a.m.

SCHOFIELD'S ROLLER RINK
Maple floor
8 - 10:30 p.m. 116 Niagara. 383-[illegible]

18 RESTAURANTS

THE QUARTERDECK
VAN ISLE MARINA is pleased to announce the opening of THE QUARTERDECK, a new coffee shop on the waterfront at the Marina.
You will receive a warm welcome from Geoff and Madelaine Davidson in the attractive sea-going atmosphere of THE QUARTERDECK, which offers to yachtsmen:
Packed picnic lunches.
Light meals.
Waterfront patio service.
"YACHTSMEN'S EXCHANGE"
THE QUARTERDECK
Van Isle Marina, Sidney
656-2079

20 LOST AND FOUND

FOUND—YOUNG GERMAN SHEPherd. Good Shepherd Shelter, ph. GR 8-2048.

LOST YOUR PET? HOMES WANTed found SPCA. EV 3-0514

$35 REWARD — MALTESE DOG lost in Nanaimo. EV 3-9872.

21 MALE HELP WANTED

ENSIGN MOTORS
WANTED AT ONCE
Experienced service station attendant. Good salary and full company benefits. Apply in person 10 a.m. to 4 p.m. to Harry Buckle at 1061 Yates St.

YOUNG MEN
20-26
Old-established Canadian company with branches in all major cities, is opening a Victoria office. We now have openings for two men to assist our division manager. Applicants must be neat, aggressive and ambitious. There is some opportunity for travel and transportation is supplied. This is a genuine ground-floor opportunity with $320 monthly salary and regular increases to the right man. For full details write No. 205 - 841 Esquimalt Road, Victoria, giving particulars and phone number.

COLLECTION MANAGER TRAINEE
Requirement: 2 yrs. collection experience; must be aggressive; some direct sales experience desirable; must be able to make decisions with limited supervision. Benefits: holiday leave this year; full employee benefit plan; salary based upon experience. Unlimited opportunity if able to accept transfer. Ideal for finance or loan man. Mail replies please. Mainland Credits, 620 View St.

CLASS "A" MACHINIST REQUIRED
$3.29 Per Hour
Permanent Position
Experience in Pulp and Paper desirable.
Apply in writing or in person stating age, experience, marital status, etc. to Personnel Dept., MacMillan, Bloedel and Powell River Ltd., Alberni Pulp and Paper Division, Port Alberni, B.C.

SALESMEN WANTED
Salesmen required in Victoria and Vancouver Island for excellent line of calendars, advertising specialties, business forms, etc. Exceptionally high earning potential on generous commission basis. No objection to another non-conflicting line. Write in confidence to Victoria Press, Box 280.

VANCOUVER ISLAND DAIRY FARM
Experienced man wanted for machine milking and general farm work. Good wages and permanent position for married or single man. Victoria Press, Box [illegible].

REAL ESTATE
Opening for 2 licensed salesmen. Up to 60% commission [illegible] M.S.I., disability benefits. Work with a congenial co-operative staff. Gordon Head is at our doorstep. Easy free parking in the Plaza. Call Don Tregear at 477-1885, anytime.
University Realty Ltd.

REQUIRE AGGRESSIVE AUTOmotive equipment salesman for Vancouver Island. Must have good sales ability, not necessarily automotive. Protected territory and excellent commission will earn top salary. Victoria Press, Box 376.

BAKER, MUST BE CLEAN, RELIABLE, hard working and willing to learn. Wages to be arranged. Profit-sharing management possibilities for right man. Victoria Press, Box 329.

2 EXPERIENCED FRONT END men wanted. Some mechanical experience necessary. Benefits, M.S.A., group insurance, statutory holidays. Apply in person at Westview Service, Trans-Canada Highway at Tillicum.

PART-TIME, 6-10 P.M., SHOULD earn $60 per week. Must be neat. Age 21-35. Car necessary. If you are having difficulty making ends meet dial 382-8232.

TAXI DRIVER
Guaranteed ulcers, $100 per week and a divorce. Call 6:30 p.m.-8:30 p.m., EV 3-1584.

MECHANIC WANTED, STEADY employment, top wages. Only qualified men need apply. EV 2-4231, ask for Grant or Lyle.

CARPENTER FOR HOUSE FRAMing by contract. Out of town, all year job. Apply Victoria Press, Box 369.

HANDYMAN OR MAINTENANCE man, full or part time, immediate. Victoria Press, Box 340. All replies acknowledged.

CARETAKER FOR SMALL ANImal hospital live in. Apply to Victoria Press, Box 336.

WANTED CUB MASTERS AND assistant Cub Masters for Esquimalt area. 388-6736.

Water Is Safe

Sanitary engineer John Martinek of South Milwaukee, Wis., is convinced Lake Michigan water at Grant Park, where beach was closed in 1948, is safe for drinking and swimming. To prove point, he plans to take drink once weekly. "Wading costume" was not explained.

21 MALE HELP WANTED

OVER 35? THEN HERE'S AN INVITATION FROM UNITED INVESTMENT SERVICES LTD. TO DISCUSS A SALES CAREER THAT OFFERS:
- Complete Training
- Continuous Management Assistance
- Opportunity for High Commission Earnings
- Lifetime Career
- Management Ability Recognized by early advancement.

"United" is expanding rapidly to meet the growing needs of an ever-increasing population. The opportunities offered to ambitious men are unlimited. Applicants should be 35 or over, bondable, and have strong d sire to succeed.
For confidential interview, please phone R. M. Lochhead 388-4288.

LEARN A TRADE WHILE BEING WELL PAID in the CANADIAN ARMED FORCES
IF YOU ARE
- 17-24 years, Sailor
- 17-23 years, Soldier
- 17-29 years, Airman
- Have Grade VIII or better education
- Physically fit
- Single
- A Canadian Citizen or British Subject with the status of Landed Immigrant

WE OFFER
- Free medical and dental care
- Free uniforms
- Free recreational facilities
- A very generous pension plan
- Opportunity for wide travel
- 4 weeks annual vacation with full pay
- $124 a month while training in Electronics, Mechanical, Communications, Administration, or many other fields.

WHY not visit us to discuss your possible future as a technician in the Canadian Armed Forces, or write, or call.
CANADIAN ARMED FORCES RECRUITING CENTRE
1002 Wharf Street, Victoria, B.C.
Phone EV 4-5221 (Navy)
EV 4-8287 (Army)
EV 8-8612 (R.C.A.F.)

SCHOOL DISTRICT NO. 63 (SAANICH)
The Board of School Trustees of School District No. 63 (Saanich) invites applications from suitable qualified persons for the following:
CUSTODIAN
ROYAL OAK SCHOOLS
Subject to duty assignment by the Custodian-Engineer, the successful applicant will be required to have at least a heating ticket — with preference being given as applicable for a more advanced certificate, to supervise as required the low pressure steam heating plant, and custodian work.
Past experience in custodian work is most desirable.
Wages and working conditions in accordance with existing union agreement.
Hours of work 3:30 p.m. to 11:30 p.m. Applicants are requested to give full personal information and outline of past experience together with the names of two references, preferably former employers.
Typewritten applications are preferred. Receipt of applications will close at the School Board Office, P.O. Box 100, Sidney, B.C. at 5 p.m., May 6, 1965.
A. G. Blair,
Secretary-Treasurer.

MAN WANTED FOR GARDEN work. Reply stating age and experience. Victoria Press, Box 364.

EXPERIENCED CABINET MAKER wanted. EV 3-6824.

25 MALE OR FEMALE HELP WANTED

ABOVE AVERAGE EARNINGS, plus bonuses, plus car, plus medical benefits, to the man or woman who is willing to learn how to sell automobiles. Experience not necessary, but honesty, some sales training and energy essential. Telsac Compact Cars. EV 5-5441.

HAIR STYLIST
Male or female, wanted for managing established hairdressing salon. Must have at least 3 year's experience. Box [illegible], Courtenay, B.C.

COUPLE REQUIRED WITH HOTEL-motel experience, for new downtown motel. Management responsibility involved. Victoria Press, Box 341.

WANTED: YOUNG PERSON TO train for kennel work. Apply afternoons only, Good Shepherd Shelter, 3062 Duke Rd., near Metchosin.

21 MALE HELP WANTED

25 MALE OR FEMALE HELP WANTED

ENUMERATORS
Men and women wanted for taking of names for Greater Victoria City Directory, including N. Saanich and Sidney areas. Accurate spelling and legible handwriting necessary. Approx. 6 weeks work, 7½ hrs. 5-day week commencing approximately May 1. $1.00 per hr. Apply in own handwriting stating age, phone number, etc. to B.C. DIRECTORIES, 100 East 4th Avenue, Vancouver 10, B.C.

A REAL ESTATE CAREER WITH RITHET CONSOLIDATED LTD.
A future for anyone with sales ability and persistence. Previous experience in real estate selling not necessary. Truly rewarding work awaits you, financially as well as otherwise. If you are over the age of 27, male or female, and are selling something now, or would like to sell, please phone 382-4251 and arrange for an interview with Mr. J. Ettema, Manager, Real Estate Department.

NEEDED, AGGRESSIVE SALESperson for well-organized company dealing with home care products. Highly successful sales in Eastern Canada and U.S. This is a first offering in B.C. Ideal for man and wife. Replies strictly confidential. Victoria Press, Box 349.

CARETAKER FOR SMALL ANIMAL hospital. Live in. Apply to Victoria Press, Box 336.

WANTED—COOK'S HELPER. SOME training given. Apply Nat Lu's Restaurant, 540 Montreal St. 10-11 a.m.

26 FEMALE HELP WANTED

EXPERIENCED SECRETARY REquired by local shipyard. 100 wpm shorthand, 70 wpm typing, minimum requirements, preferably with dictating machine experience. Interesting and varied work, five-day week, good starting salary. MSA and other fringe benefits. Only a competent, alert person interested in continued employment need apply. Please reply in own handwriting (giving telephone number) to Victoria Press, Box 330.

APPLICATIONS WILL BE ACCEPTed for the position of Assistant Dietitian. Excellent accommodation at Nurses' Residence. Please state age, qualifications, references and salary expected in first instance. Must be eligible for C.D.A. Duties to commence August 1, 1965. Apply to: Chief Dietitian, Prince George Regional Hospital, Prince George, B.C.

TELEPHONE COLLECTOR
Requirements: 2 years' collection and tracing experience; able to handle volume and detail; must be aggressive. Benefits: full training program, salary plus commission plus bonus, holiday leave available, 5-day week, no weekends. Mail replies. Mainland Credits, 620 View St.

INTERESTING POSITION AVAILable to stenographer-clerk for service office of British Insurance Co. Insurance experience is desirable but consideration will be given to competent person with [illegible]. Apply stating experience, age and marital status, to Victoria Press, Box 277.

RECEPTIONIST-CASHIER
Part-time position with excellent possibilities of permanency with an international financial organization. Previous business experience required. Apply in person to Laurentide Financial Corporation Ltd., 640 Fort St.

STENOGRAPHER REQUIRED FOR front office of local hotel. Must have neat appearance and be able to type accurately. Possibility of permanent employment for right applicant. Apply: National Employment Service, 1050 Johnson St., Victoria. Order No. F 1965.

GRADUATE NURSE
For night or evening shift, part or full time, in well-appointed private hospital. Good working conditions with fringe benefits. Please write to Victoria Press, Box 339.

W. H. MALKIN LTD. FOOD wholesale requires young lady for office work. Typing and shorthand essential, some bookkeeping experience preferred. Excellent salary and welfare benefits. Apply manager, P.O. Box 758, Victoria, B.C.

RELIGIOUS WOMAN NEEDED, full or part-time—lifetime security. Experience Sunday school ministry helpful. Earn $100 weekly and up, commission basis. No competition. Write John Rudin Co., 22 West Madison St., Chicago 2, Ill.

EXPERIENCED HOUSEKEEPER for elderly lady. Oak Bay. Live out. Must be good cook. Ability to drive car preferred but not essential. References required. Good wages. Apply to National Employment Office, order F1696.

KIND COMPETENT LADY, 35-50, for mother's help. Housework and day care of 2 children during and after confinement. Must be fond of children and capable of care for 2-year-old girl. EV 4-9795.

CLERK-TYPIST REQUIRED BY life insurance office to commence May 1st. Good typing essential and dictaphone experience preferred. Phone EV 4-0506 between 8:30 and 5 o'clock to arrange an appointment.

BABYSITTER AND HOUSEKEEPER wanted for May and June. 2 school-age children and 2 preschool, good pay, live in preferred. Victoria Press, Box 273.

BABYSITTER FOR 3-YEAR-OLD, and to welcome home 2 school children. My home, 4-day week. Sure available. Hillside-Quadra. 385-6784 after 6 p.m.

HOUSEKEEPER FOR MOTHERless home, non-smoker or drinker, under 45. Good home, plus $90 per month, live in. Comox Valley. Victoria Press. Box 328.

RELIABLE HOUSEKEEPER FOR motherless home, to live in. Four school-age children. Must love children. Phone 245-3482 in evenings or P.O. Box 453, Ladysmith.

26 FEMALE HELP WANTED

LARGE NATIONAL FIRM requires a young lady of good appearance for stenographic position. Must be competent with Dictaphone. Good working conditions and salary. Apply in own handwriting only giving full particulars including experience etc, to Victoria Press, Box 363.

LADIES—ARE YOU IN NEED OF more money? Serve your neighbours during convenient hours as an Avon representative. Phone EV 4-7345 evenings.

SHORT ORDER COOK AND WAITress required. Piccadilly Coffee Shop, Esquimalt Plaza. Phone 388-5714.

GROCERY AND CONFECTIONERY clerk, preferably 30 or over, afternoon and evenings. Apply mornings Ranson's, 1337 Fort St.

RELIABLE PRACTICAL NURSE for private hospital, afternoon or night shift. Apply to Victoria Press, Box 269.

LADIES, AVERAGE $2 PER HOUR, commission sales. Car needed. Watkins. Investment not necessary. 384-2225 or 477-1305.

KINDLY LADY WANTED BY working mother to care for 2 preschool boys. Live in preferred. Ph. 479-7370 before 3 p.m.

WANTED — HOUSEKEEPER FOR widow, days and occasional nights. Victoria Press, Box 378.

HOUSEKEEPER WITH DRIVER'S licence for widow. Live in. Victoria Press, Box 323.

EXPERIENCED PRACTICAL nurse for rest home. Phone 383-4896 or 384-7909.

MAID WANTED FOR SENIOR citizens' boarding residence. 2:30 p.m. to 11 p.m. shift. EV 3-3409.

GENTLEMAN WANTS HOUSEkeeper and companion. 384-4327 after 7 p.m.

WANTED, BABYSITTER FOR 9-month-old baby. Live in or out. EV 3-0777.

EXPERIENCED WAITRESSES wanted. Apply Paul's Drive-In, 1900 Douglas.

SHORT ORDER COOK, DAYS, 10-6. Apply mornings at Mayfair Lanes. No phone calls please.

HOFFMAN PRESSER WANTED for Fyfe Cleaners, 2400 Quadra. Phone EV 4-2214.

HOUSEKEEPER, JUBILEE AREA. 4 hours daily. EV 2-9494.

MOTHER'S HELP FOR 2 CHILdren, live in. 385-1814.

CLEAN, RELIABLE PERSON FOR easy baby-sitting. 382-9897.

MODEL FOR HAIRDRESSER, preferably wavy hair. EV 5-0840 eves.

27 TEACHERS WANTED

SCHOOL DISTRICT NO. 72 (CAMPBELL RIVER)
Applications are invited for the following positions available Sept., 1965:
SENIOR SECONDARY:
1. Commercial—(a) Typing (b) Bookkeeping.
2. Industrial Arts — Electricity-Electronics.
3. Girls' Counselling.
4. Occupational Class teacher.
5. General Subjects — Junior Secondary — English, Social Studies, Mathematics, Science.
6. Librarian.

ELEMENTARY:
Teachers will be required for all grades.
Teachers for special classes of Slow Learners.
SAYWARD ELEMENTARY JUNIOR SECONDARY SCHOOL:
1. Teacher for Grade 1.
ELEMENTARY:
SURGE NARROWS
1. Rural school — Grades I-VII. Trailer teacherage provided.
Applications should be sent to W. J. Logie, District Superintendent of Schools, Box 91, Campbell River, B.C., stating certification, years of experience, and enclosing a copy of the most recent Inspector's report.

SCHOOL DISTRICT NO. 1 (FERNIE)
The following teaching positions are open for the school year commencing September 1st, 1965.
FERNIE ELEM. & SEC.
Girl's Phys. Ed. with general subjects.
Commercial
MacPHERSON AVE. ELEM.
2 Primary Teachers
SPARWOOD SEC.
1 teacher for English and French
Industrial Education (General shop)

EB	EA	EP	PC	PB	PA
3600	4400	5050	4050	5650	[illegible]
6150	6750	7650	7400	8850	[illegible]

Teachers with Masters degree receive twelve increments of $[illegible] commencing at $6,000.
Applications with supporting documentation should be forwarded to the District Superintendent of Schools, P.O. Box 9, Cranbrook, B.C., or to the Secretary-Treasurer as noted below.
Secretary-Treasurer,
School District No. 1 (Fernie),
P.O. Box 160,
Fernie, B.C.

SCHOOL DISTRICT NO. 67 (LADYSMITH)
Applications are invited for the following list of positions:
LADYSMITH ELEMENTARY (modern school, 19 classrooms).
Grade 3 - 4.
LADYSMITH SECONDARY SCHOOL (a modern school, 23 teachers on staff).
Librarian
English and Socials
CHEMAINUS SECONDARY (a modern school, teaching staff of 20).
Commercial.
Forward applications with copies of recent reports to Mr. R. S. Price, District Superintendent of Schools, Box 720, Ladysmith, B.C.

SCHOOL DISTRICT NO. 1 (FERNIE)
Applications will be received by Mr. P. B. Pullinger, District Sup't of Schools, P.O. Box 9, Cranbrook, B.C., or the undersigned up to May 6th, 1965, for the position of Supervisor of Elementary Instruction. Duties, in accordance with the Public Schools Act and as laid down by the Board, to be effective September 1st, 1965.
Applicants must have at least E.A. certification and several years of elementary teaching experience.
Secretary-Treasurer,
School District No. 1 (Fernie),
Fernie, B.C.

BELMONT PARK SCHOOL DIStrict, unattached, invites applications from experienced teachers for primary positions at John Stubbs Memorial School in September, 1965. This modern, 19-division school is located 8 miles from Victoria in the Belmont Park naval housing development. Transportation is readily arranged. Victoria salary schedule in effect. Address applications with copies of latest superintendent's reports to Mrs. H. F. Thompson, Secretary-Treasurer, Belmont Park School District, Zealous Crescent, Victoria, B.C.

29 SITUATIONS WANTED MALE

EXPERIENCED ALL-ROUND baker, reliable. Victoria Press, Box 358.

PAINTER, CLEAN TRADESMAN, big or small jobs. EV 3-[illegible] or GR 8-3265.

PENSIONER WILL DO CARETAKing return for furnished living quarters. Victoria Press, Box [illegible].

PRUNING, SPRAYING, GARDEN maintenance. Free estimates. 385-6964 GR 7-1169

SCHOOL BOY—18 YEARS, PART-time work wanted. 382-5022.

ROTOTILLING WANTED, OR rent, $1.25 hr. 384-5391.

RENEW GUTTERS, ALSO ALL paint work. GR 8-2742, GR 8-4812.

ROTO-SPADE GARDENS REASONably. Sm.-8-gate machine. EV 4-7029

MAINTENANCE AND GARDEN work done by reliable, married man. EV 2-9427.

PAINTING, SPRAYING, HANDY with tools, exp. EV 2-5539.

GARDENING DONE AT A REAsonable price. 383-9560.

29 SITUATIONS WANTED MALE

DUTCH GARDENER, LANDSCAPing, spring clean-up, planting; trees topped, limbed and felled; stumps removed; lawns prepared or top-dressed; rockeries, rock walls, natural stone work, fences. 382-0837.

EXPERIENCED FISH BUYER, troll, net and cod. Camp or collector. Used to area six, seven and eight, also 14, 15 and 16. Phone EV 2-2430.

WANTED, JOBS FOR NEEDY MEN
HARBOR LIGHT CORPS
(THE SALVATION ARMY)
EV 4-3396

PAPERHANGING, PAINTING, ALterations, general repairs, gutters. Guaranteed workmanship. 384-4551 384-9758

26 - YEAR - OLD WANTS WORK, weekends, gardening, etc. Colwood, Langford area. Has farming experience. GR 8-3681.

INCOME TAX RETURNS
Completed at your convenience. Reasonable rates. 384-0725, 385-1095.

SEMI-RETIRED, EXPERIENCED in real estate, mortgage and appraisal work, seeks similar position. Victoria Press, Box 347.

AUTO MECHANIC AND TUNE-UP man, active, over age limit, not interested in top earnings. Full or part time. EV 2-8359.

HORTICULTURE, EXPERIENCED all branches, propagating, bedding. England trained. Victoria Press, Box 379.

CHINESE STUDENT, 20, REQUIRES part-time work mornings. References. Mel Kamcheng. EV 6-2295.

DUTCH GARDENER WANTS ANY kind of gardening work. Phone 656-2898.

2 STRONG YOUNG MEN, WILLing workers, available for garden work. 477-1920.

CARPENTER AVAILABLE. PREfer shop or maintenance work. Ph. 656-2308.

POLICE OFFICER, 8 YEARS EXperience, desires related work. Ph. 386-6892 evenings.

COMMISSION LINES WANTED FOR Nanaimo and North Island. Victoria Press, Box 344.

30 SITUATIONS WANTED FEMALE

MATURE ACTIVE LADY REQUIRES POSITION IN FASHION SALES FIELD OR SIMILAR LINE. WILLING TO INVEST IN RIGHT VENTURE. VICTORIA PRESS, BOX 368.

ALL TYPES OF FLOORS EXPERTly cleaned, waxed and polished by machine. Homes our specialty. Gregg's. Established 1930. EV 4-5023.

DAY CARE, MY HOME, NEAR Naden. References if preferred. EV 6-7188.

DAY CARE FOR SMALL CHILDren. My home, Gorge-Admirals. Fenced yard. 384-2835.

WILL BABYSIT, IN MY HOME, Gorge-Tillicum area. EV 5-2767.

SPEEDY CLEAN-UP, SPECIALIZE in house cleaning. EV 5-9848.

WILL CARE FOR SMALL CHILD in my home. 382-6656.

WILL DO TYPING IN MY HOME. EV 3-4597.

32 BANDS, MUSICIANS, ORCHESTRAS

DAVE NAPPER ORCHESTRA
Dances — Receptions — Background (organ). Union rates. 383-1071.

36 BUSINESS SERVICES AND DIRECTORY

Bricklayers

FIREPLACES, CHIMNEYS, REpairs. EV 3-6561.

Cabinet Making

GARDEN CITY WOODWORKING Cabinets, remodelling, general wood work. George Coulas. 479-1865.

Carpenters

A COMPLETE REPAIR SERVICE FROM SMALL REPAIRS TO RENOVATIONS. ALSO BEST CABINET-MAKING. WINTER RATES. FREE ESTIMATES. 384-2964.

GENERAL REPAIRS, ALTERAtions and additions. Fast, courteous, and low prices. Free estimates.
W. EARL EBY—EV 5-0093

CARPENTER REPAIRS, ALTERAtions, gutters, stairs, tile and cement. H. Pistell. EV 2-8692.

QUALITY WORK AT REASONABLE rates. Additions, renovations, etc. Estimates, plans. Glover. 656-5329.

ALTERATIONS, CABINETS A SPEcialty. Free estimates. Reasonable. 479-1368. C. Kuster Construction.

R. PASS AND SONS
Cabinets, houses, alterations. Reasonable. EV 6-1651; EV 6-8098.

EXPERT HOME REPAIRS, CABInets, panelling, etc. Ab. Slater. 479-6024.

EXPERIENCED FINISHER AND cabinet maker. Phone 385-1183.

CARPENTRY, ROUGH OR FINISH. Free estimates. 479-6508.

CARPENTRY, FINISHING AND painting. Very reasonable. 385-2005.

Carpets and Linoleum

ARMSTRONG'S & DOMINION OIL Cloth's latest in inlaid and Cortons, latest in tiles. Qualified experts on our carpets and linoleum floor. Supplied and installed. Standard Furniture Co., 737 Yates St. EV 2-5111

HOURIGAN'S CARPET AND LINO. Supplied and installed. Estimates free. 715 Pandora. EV 6-2461.

Cement

ANYTHING IN CONCRETE SWIMming pools, pre-cast septic tanks, etc. Septic tanks pumped. Rock blasting. W & N Trace 479-3671.

ALL KINDS OF CEMENT FINISHings. Albert DeGenot, cement contractor. Free estimates. Call evenings. 385-3064.

BLOCK SPECIALS, PATIO 8x16 22c; ornamental 8x16 28c. 204 Bay St., EV 2-9456.

JEANPIERRE "THE CEMENT Man." Free estimates. GR 8-[illegible]

CEMENT AND DRAIN WORK [illegible] GR 8-[illegible]

CEMENT, SEWERS, DRAINS. EV 4-6394. Frank Pollitano. EV 3-3401.

Clean-Up Service

RUBBISH HAULED, BASEMENTS cleaned. Have commercial vacuum cleaner. Fences built. Drains laid. EV 4-6718 anytime. Free estimates. J. C. Van Nes.

TORNADO CLEAN-UP SERVICES. Anything that involves small trucking, cheap rates. 383-4761.

BASEMENTS AND YARDS CLEANed and hauled away. Licenced. 479-6617.

BASEMENT, INCINERATORS AND rubbish. EV 5-1378.

ANY TYPE OF HAULING, BASEment. EV 2-0201. Yards.

BASEMENTS, YARDS CLEANED and hauled away. Licensed. 479-6617.

Contractors

ALTERATIONS, ADDITIONS, REpairs and painting. No job too small or too large.
PIONEER DECORATORS
384-4351 384-9758

ARE YOU PLANNING TO BUILD a home? For satisfaction and guarantee contact O. A. Kasapi at 477-3402.

LAING & CLEMENTS CONST. Repairs, remodelling, additions. 40 yrs. [illegible] in const. EV 5-3298 GR 9-4311

MYERS & HILL-TOUT
Alterations and repairs. 385-1813 or 385-[illegible]

BE SURE
Always Use a Member of the Victoria Home Builders' Assoc.

CERAMIC AND PLASTIC TILE, slate, stone, brick, cement. All house repairs. EV 5-5260.

J. B. W. CONSTRUCTION, AS LOW as $10.25 per square foot. NHA, VLA. Renovating. 656-2512.

FOOTNER—HOME BUILDING Planning. Designing. GR 9-2873

36 BUSINESS SERVICES AND DIRECTORY

Contractors

A. J. BARR LTD.
479-2581 479-1440
CONTRACTORS
ROCK BLASTING
SEWER — WATER MAINS
ROAD WORK — DRAINS
EXCAVATING

FARMER CONSTRUCTION LTD.
Repair Dept.
Alterations, concrete, carpentry and sewer work. Phone 384-5121.

FREE ESTIMATES: ALTERAtions, carpentry, electrical, plumbing, roofing, masonry, cabinets, etc. A complete service plus our warranty. Vickery Construction Ltd., EV 2-3612.

LUNEY BROS. & HAMILTON
Repairs, alterations — EV 2-4318.

G. H. WHEATON, LTD.
Repairs, Alteration. EV 2-2150

FENCING, CARPORTS, GARAGES supplied and constructed. Saanich Lumber. EV 5-2486

KASAPI CONSTRUCTION, NHA and conventional homes, also commercial buildings. 384-6191.

Dressmaking

CONTINENTAL DRESSMAKING, tailoring, formals and wedding outfits. Hats made to crown your costumes. The Fashion-Craft Shop, 28 Burnside West.

SEWING ALTERATIONS, ALSO knitting orders taken. Prices very low. All work must please or money refunded. Contact Margaret St. Pierre, No. 2, 2517 Fernwood.

EUROPEAN DRESSMAKING AND alternations. 386-7232. Ste. 506 Scollard Building.

DRESSMAKING, SUITS, COATS, alterations. 1340 Vining. EV 5-9613.

DRAPERIES, BEDSPREADS, cushions, eiderdowns. EV 3-6330.

Electrical Contractors

OLDER HOMES REWIRED, APpliance connections. We finance through B.C. Hydro Plan.
EDDY'S ELECTRIC EV 5-7088

EXPERT WIRING ON NEW or older homes. Hydro financed. McCoy, GR 9-3931.

ELECTRIC HEATING
WIRING HYDRO FINANCED
YORK ELECTRIC. EV 3-1308

Equipment Rentals

MUTUAL EQUIPMENT RENTALS LTD.
Complete line of cranes, shovels, drag lines, back hoes, air compressors and accessories.
Days 386-6155 Evenings 656-[illegible]

Flooring and Sanding

JIM DUNCAN
Floor sanding and refinishing, experienced workmanship. Free estimates. EV 5-7824.

ALL TYPES OF FLOORS EXPERTly cleaned, waxed and polished by machine. Homes our specialty. Gregg's. Established 1930. EV 4-5023

Furriers

OFF SEASON PRICES, JACKETS, capes, stoles, restyled. Will call with patterns. 15 years same location. Paul, 205 Beach. EV 3-3366.

Gardening

ARCHITECTS — CONNOISSEURS Cement fountain, only one of its kind. Requires pool and pumping arrangements, space. 656-2250.

BRENTWOOD GARDEN SERVICE, Landscaping, lawns, maintenance, pruning. European-trained gardener. 656-[illegible]

DIGGING, BIG OR SMALL, JUST call EV 2-0872, reasonable rates.

Hairdressers

HALF-PRICE PERMS, NEW RAY Beauty, 929 Pandora. EV 4-3844.

Jewellers

BIRKS
JEWELLERS — SILVERSMITHS
Jewellery and silverware skilfully repaired or made over by Birks craftsmen. Silverware repaired and replated. All watch repairing done in our shop and guaranteed for one year. Pearls and beads restrung. Diamonds and precious stone jewellery sold on consignment. Estimates gladly given without obligation.
706 YATES STREET EV 2-4241

Landscaping

ISRAEL PARISIAN, LANDSCAPE gardener. Seeding, leveling, stone work, patio, painting, cement work, sidewalks, drainage. 24-hour service. EV 2-0732.

VICTORIA'S LEADING NURSERY in every respect. Free estimates and planning. Budget plan available. Layritz Nurseries. GR 9-3434.

VAN VEEN
For Good Landscaping
Free Estimates EV 2-0027

BARKER LANDSCAPING
Rock Work, Patios, etc. Lawn specialists. Terms. EV 2-5323.

A. BREFRIED LANDSCAPING
Free estimates. Weed kill. 477-1928.

Lawn Service

POWER RAKING, AERATING, fertilizing. Reasonable rates. Estimates. Bruno, EV 3-3669 after 5.

NEW LAWNS CREATED, REASONable, EV 4-1665, EV 4-5296 after 5.

Lawn Service

THIS IS IT!!!
The Fertilizer Special of the year. Savings Half Price. An average city lot covered back and front
ONLY $12.00
By our staff headed by our renowned Master Dutch gardener
MR. ANTHONIE VAN EGMOND
Call Western Industries
EV 2-9761 EV 2-0628 anytime

Painters and Decorators

SPRING CLEANING?
Let professionals do it and avoid the mess. Satisfaction guaranteed. Painting and paint washing. Free estimates.
GREGG'S PAINTING
Contract Dept. EV 4-5023

ISLAND DECORATORS
Painters Paperhangers
Spray Painters
Plaster Repairs

CONVENIENT TIME PAYMENTS
Days EV 3-9059 Eves EV 3-3459

CLARK & PATTISON PAINTING CONTRACTORS LTD.
Brush or spray. Paperhangers. Texture and vinyl work. Will do all or part of any job. Paint store and rentals of all painters' equipment. Terms if desired. Phone EV 4-0443. 780 Princes Avenue.

WEBB & SON
EV 4-8037. Paperhanging, painting. Quick, clean, reliable. First-class workmanship. Thirty years' experience Victoria. Terms if desired.

PIONEER DECORATORS
Painting — Brush or Spray. Paper Hanging, surface repairs.
TIME PAYMENT IF REQUIRED
384-4351 384-9758

SPECIAL RATES PAPER HANGing painting and repairs interior, exterior. Clean, fast, efficient. T. Harker EV 3-5778.

JOHN METTER AND SON, PAINTing and decorating. Free estimates. EV 5-[illegible]

PAINTING AND DECORATING, Reasonable rates, satisfaction guaranteed. Terms. EV 2-7365. GR 8-[illegible]

INDEX TO WANT AD HEADINGS

Classification	No.	Classification	No.
Acreage for Sale and Wanted	156	Houses for Sale	150
Announcements	14	In Memoriam	9
Antiques	85	Listings Canvassed	148
Apartments to Rent, Furnished	128	Listings Wanted	149
Apartments to Rent, Unfurnished	129	Livestock and Supplies	92
Apartments Wanted	130	Lost and Found	20
Auto Body and Painting	109	Machinery	72
Auto Repairs and Service	108	Male Help Wanted	21
Auto Financing and Insurance	110	Male or Female Help Wanted	25
Bands, Musicians and Orchestras	32	Marriages	3
Bicycles	66	Miscellaneous for Sale	82
Births	1	Miscellaneous Wanted	83
Boats and Marine	80	Miscellaneous to Rent	86
Building Supplies	61	Wanted to Rent, Miscellaneous	87
Burial Parks	13	Monumental	11
Business Opportunities	148	Mortgage Loans and Insurance	141
Business Personal	40	Motorcycles	[illegible]
Business Services and Directory	36	Moving and Hauling	113
Cards of Thanks	8	Musical Instruments	63
Cars for Sale	100	Music Teachers	[illegible]
Cars and Trucks Wanted	112	New Car Directory	99
Chicks, Poultry, Hatching Eggs, Supplies	91	Parts, Accessories	107
Coming Events	15	Personal Loans	140
Commercial Properties	157	Personals	28
Convalescent and Rest Homes	123	Pets and Supplies	90
Cottages, Campsites, Summer Resorts	117	Places to Visit	16
Country Homes and Properties	151	Professional Services	37
Duplexes to Rent	131	Property for Sale	154
Dancing	43	Property Wanted	155
Deaths, Funerals and Lodge Notices	5	Restaurants	18
Education	42	Room and Board	120
Engagements	2	Rooms to Rent	121
Exchange Real Estate	147	Rooms Wanted	122
Farms for Sale and Wanted	158	Situations Wanted (Female)	30
Farm Implements	71	Situations Wanted (Male)	29
Female Help Wanted	26	Situations Wanted (Male or Female)	31
Florists	12	Sporting Goods	79
Foreign Import and Sports Cars	101	Stoves and Furnaces	67
Fuel	60	Swaps	84
Funeral Directors	10	Teachers Wanted	27
Furniture	62	Tires	105
Garden Supplies	74	Timber	81
Gulf Islands Properties	159	Tourist Accommodation	[illegible]
Halls, Stores and Offices to Rent	137	Travel	38
Hotels	116	Trade Schools	41
Housekeeping Rooms to Rent	125	Trailers and Trailer Parks	115
Housekeeping Rooms Wanted	126	Trucks	[illegible]
Houses to Rent, Furnished	132	TV, Radio Sales and Service	64
Houses to Rent, Unfurnished	133	Vacation Guide	118
Houses Wanted to Rent	134	Wanted to Borrow	[illegible]
		Wanted to Buy, Houses	153
		Waterfront Properties	152

See Dreams Come True—Find Your Dream Home in Today's Real Estate Columns in Classified

TV TALK

By BRUCE LOWTHER

The following two items were considered major news by the networks which released them. Which makes me wonder about the networks' judgment, mine for passing them on and the reader's for being interested in them.

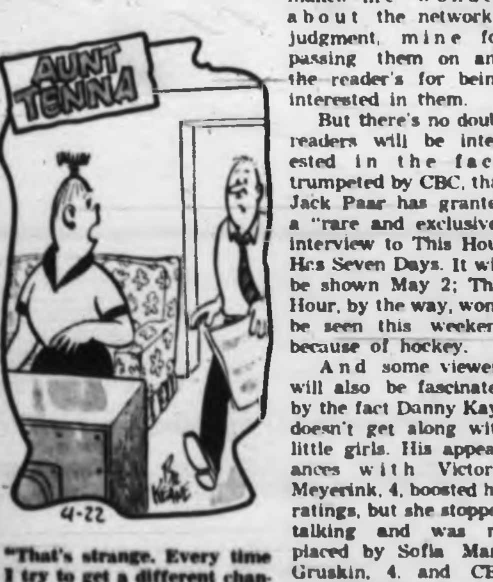

"That's strange. Every time I try to get a different channel the dial spins right back to 'Bewitched'."

But there's no doubt readers will be interested in the fact, trumpeted by CBC, that Jack Paar has granted a "rare and exclusive" interview to This Hour Has Seven Days. It will be shown May 2; This Hour, by the way, won't be seen this weekend because of hockey.

And some viewers will also be fascinated by the fact Danny Kaye doesn't get along with little girls. His appearances with Victoria Meyerink, 4, boosted his ratings, but she stopped talking and was replaced by Sofia Mary Gruskin, 4, and CBS now concedes Sofia is apparently running out of things to say, too.

Saturday's Highlights

5:00 p.m.—Cartoons replace Mr. Ed and Lassie this Saturday only—12.

6:00—CHEK may change its evening schedule from the programs listed on this page. Gunsmoke may be at 6:00, Man from UNCLE at 7:30 and a movie at 8:30—6.

6:30—Shindig at this time today only, with Wayne Fontana, the Beach Boys, Cilla Black—4.

Saturday's Sports

The regulars—Bowling, Channel 2 at 1:15 p.m.; roller derby, Channel 5 at 5:00, Channel 11 at 9:00; wrestling, Channel 6 at 3:00, Channels 7 and 8 at 6:00.

10:55 a.m.—Dizzy Dean and Pee Wee Reese return with the Yankees every Saturday, against LA today. KVOS has moved its children's shows to the afternoon as a result—7, 12.

11:00—Baseball: Cards at Cincinnati—2.

2:00 p.m.—A Tournament of Soccer Champions: Vancouver youngsters meeting at Brockton Oval—2.

2:00—Baseball: Mets at San Francisco—4.

4:30—The U.S.-Russia basketball game in Frisco Friday. On Channel 4 at 5:00—8.

Saturday's Movies

12:00 noon—Bounty Hunter (1954 western), Randolph Scott, Ernest Borgnine—5.

1:30 p.m.—His Majesty O'Keefe (1954 adventure), Burt Lancaster—5.

5:30—Ding Dong Williams (1946 musical)—13.

★ 6:00—Two-Way Stretch (1956 comedy), Peter Sellers—2 and possibly 6.

8:00—Law West of Tombstone (1948 western)—13.

8:30—April Love (1957 musical), Pat Boone, Shirley Jones—8.

9:00—Annie Get Your Gun (fair 1950 musical), Betty Hutton, Howard Keel—5.

9:00—Bonjour Tristesse (1958 drama), Jean Seberg, David Niven, Deborah Kerr—12.

10:00—Man They Couldn't Hang (1939 Karloff)—11.

★ 10:30—My Uncle (1955 comedy), Jacques Tati—2.

11:00—Roots of Heaven (fair 1958 adventure), Orson Welles, Errol Flynn, Trevor Howard—7.

★ 11:00—The Last Hurrah (1958 political drama), Spencer Tracy and a great supporting cast—12.

11:05—I Confess (1954 drama), Montgomery Clift, Anne Baxter, Karl Malden—5.

11:10—April Love (see 8:30)—6.

★ 11:30—Paths of Glory (1957 war drama), Kirk Douglas, Ralph Meeker, Adolph Menjou—4.

11:30—Waterfront at Midnight (1948 mystery)—8.

1:00—Family Secret (1951 drama), Lee J. Cobb—12.

1:30—Runaway Daughters (1956 drama)—7.

Saturday's Radio

12:30 noon—Saturday Sports Date returns for the summer, replacing the opera—CBU (690).

★ 8:30—The Western hockey final could end with Portland at Victoria—CKDA (1220).

★ Recommended.

M A R Y W O R T H

Television for Saturday

Programs subject to last-minute changes by stations concerned.

Time	CBUT Channel 2	KOMO-TV Channel 4	KING-TV Channel 5	CHEK-TV Channel 6	KIRO-TV Channel 7	CHAN-TV Channel 8	KTNT-TV Channel 11	KVOS-TV Channel 12	Time
8:00		Across the Fence	Top Cat		J. P. Patches				8:00
8:30		Quickdraw	Hector Heathcote		J. P. Patches			Farm Show	8:30
9:00		Highways	Underdog		Alvin			Alvin	9:00
9:30		Our Miss Brooks	Fireball XL-5	Sideshow	Tenn. Tuxedo			Cartoons	9:30
10:00		Lone Ranger	Dennis the Menace	Sideshow	Quick Draw			Quick Draw	10:00
10:30		Deputy Dawg	Fury	Spectrum	News; Baseball			Feature; Baseball	10:30
11:00	Baseball	Casper	Mr. Wizard	Dance Party	Baseball			Baseball	11:00
11:30	Baseball	Porky Pig	Stan Boreson	Dance Party	Baseball			Baseball	11:30
12:00	Baseball	Bugs Bunny	Movie	Dance Party	Baseball			Baseball	12:00
12:30	Baseball	Hoppity Hopper	Movie	Dance Party	Baseball	Sideshow		Baseball	12:30
1:00	Baseball; Bowling	Bandstand	Movie (ends)	Sports Shows	Baseball	Sideshow		Baseball	1:00
1:30	Bowling	Bandstand	Movie	Sports Shows	Baseball	Dance Party	News (1:45)	Baseball	1:30
2:00	Soccer Tournament	Baseball	Movie	Sports Shows	Man from Cochise	Dance Party	Box 11, RFD	Broken Arrow	2:00
2:30	Soccer Tournament	Baseball	Movie	Sports Shows	Mighty Mouse	Kids on Kamera	Around the World	Mighty Mouse	2:30
3:00	Soccer Tournament	Baseball	Forest Ranger	Wrestling	Lionhearted Linus	Naked City	University	Lionhearted Linus	3:00
3:30	Soccer Tournament	Baseball	Wells Fargo	Wrestling	The Jetsons	Naked City	These Are Yours	The Jetsons	3:30
4:00	Countrytime	Baseball	Bowery Boys	Countrytime	Sky King	Win-Mill	Charles Boyer	Lone Ranger	4:00
4:30	TBA	Baseball	Bowery Boys	Win-Mill	Flicka	World of Sports	FYI	Flicka	4:30
5:00	Forest Rangers	World of Sports	Roller Derby	Forest Rangers	Hollywood a Go Go	World of Sports	Hour of Stars	Cartoons	5:00
5:30	Newsmagazine	World of Sports	Roller Derby	Newsmagazine	Hollywood a Go Go	World of Sports	Hour of Stars	Cartoons	5:30
6:00	Movie	World of Sports	Stage Five	Movie	Wrestling	Wrestling	Jack Rivers	Walt Disney	6:00
6:30	Movie	Shindig	News	Movie	Wrestling	Wrestling	Jack Rivers	Walt Disney	6:30
7:00	Movie	Shindig	M Squad	Movie	America!	Bottom of Sea	Stagecoach West	You Asked for It	7:00
7:30	Juliette	King Family	Flipper	Juliette	Jackie Gleason	Bottom of Sea	Stagecoach West	Jackie Gleason	7:30
8:00	News, Films	King Family	Kentucky Jones	Dick Van Dyke	Jackie Gleason	Flintstones	Cimarron City	Jackie Gleason	8:00
8:30	Beverly Hillbillies	Lawrence Welk	Mr. Magoo	Beverly Hillbillies	Gilligan's Island	Movie	Cimarron City	Gilligan's Island	8:30
9:00	The Saint	Lawrence Welk	Movie	Gunsmoke	Secret Agent	Movie	Roller Derby	Movie	9:00
9:30	The Saint	Hollywood	Movie	Gunsmoke	Secret Agent	Movie	Roller Derby	Movie	9:30
10:00	Film	Hollywood	Movie	Man from UNCLE	Gunsmoke	Movie	Music; Movie	Movie	10:00
10:30	Movie	Have Gun	Movie	Man from UNCLE	Gunsmoke	Tides and Trails	Movie	Movie (ends)	10:30
11:00	News; Movie	News	News; Movie	News; Movie	Movie	News; Journal	Movie	Movie	11:00
11:30	Movie	Movie	Movie	Movie	Movie	Movie	Movie	Movie	11:30
12:00	Movie	Movie	Movie	Movie	Movie	Movie	Movie	Movie	12:00
12:30	Movie	Movie	Movie	Movie	Movie	Movie		Movie	12:30

Television for Sunday

Programs subject to last-minute changes by stations concerned.

Time	CBUT Channel 2	KOMO-TV Channel 4	KING-TV Channel 5	CHEK-TV Channel 6	KIRO-TV Channel 7	CHAN-TV Channel 8	KTNT-TV Channel 11	KVOS-TV Channel 12	Time
8:00		Man and Tragedy	Telecourse		Seven Councils				8:00
8:30		Faith for Today	Religious Features		Seven Councils	—		Religious Features	8:30
9:00		The Christophers	Workshop		Camera Three			Look Up and Live	9:00
9:30		Down to Earth	Workshop		Mormon Choir			This Is the Life	9:30
10:00		Schoolhouse	Workshop		Baseball			Baseball	10:00
10:30		Beany and Cecil	Faith Frontiers		Baseball			Baseball	10:30
11:00		Bullwinkle	Window on World	Faith in Canada	Baseball			Baseball	11:00
11:30		Discovery	This Is The Life	Safety Roundup	Baseball			Baseball	11:30
12:00		Lone Ranger	Open End	News	Baseball	News		Baseball	12:00
12:30	French Shows	Directions '65	Open End	Sports	Baseball	Sports		Baseball	12:30
1:00	French Shows	Directions '65	Open End	Show on Shows	Capitol Reports	Faith in Canada		Movie	1:00
1:30	Country Calendar	Issues, Answers	Open End	Country Calendar	Zoorama	Songs of Faith		Movie	1:30
2:00	French for Love	NBA Basketball	Movie	Awakening Giant	Interchange	Comment	News (2:25)	Movie	2:00
2:30	Winston Churchill	NBA Basketball	Movie	Oral Roberts	Movie	Spectrum	Voice of Calvary	Movie (ends)	2:30
3:00	Heritage	NBA Basketball	Movie	Musical Showcase	Movie	Safety Roundup	Oral Roberts	Movie	3:00
3:30	20/20	NBA Basketball	Wild Kingdom	Andy Williams	Movie	Horst Koehler	Bugs Bunny	Movie	3:30
4:00	Annac	NBA Basketball	Sports In Action	Andy Williams	Movie	Room for One More	Rocky	Cartoons	4:00
4:30	Wild Kingdom	Fractured Flickers	Sports In Action	Wild Kingdom	Movie	After Four	Movie	Tall Man	4:30
5:00	Show on Shows	Science All-Stars	What's the Story?	Songs of Faith	Movie	The Pioneers	Movie	Kingdom of Sea	5:00
5:30	Stanley Cup	Ripcord	College Bowl	Stanley Cup	Amateur Hour	House on Hill	Movie	Amateur Hour	5:30
6:00	Stanley Cup	Challenge	Meet the Press	Stanley Cup	20th Century	Flipper	Love That Bob	Movie	6:00
6:30	Stanley Cup	Bowling	Profiles in Courage	Stanley Cup	NW Traveller	Walt Disney	The Rebel	Movie	6:30
7:00	Stanley Cup	Bowling	Profiles in Courage	Stanley Cup	Lassie	Walt Disney	Movie	Movie	7:00
7:30	Stanley Cup	Wagon Train	Walt Disney	Stanley Cup	Favorite Martian	Mr. Novak	Movie	Movie	7:30
8:00	Stingray	Wagon Train	Walt Disney	TBA	Ed Sullivan	Mr. Novak	Movie	Ed Sullivan	8:00
8:30	Ed Sullivan	Broadside	Branded	Ed Sullivan	Ed Sullivan	Man from UNCLE	Adventures in	Ed Sullivan	8:30
9:00	Flashback	Movie	Bonanza	Flashback	For the People	Man from UNCLE	Paradise	For the People	9:00
9:30	Patty Duke	Movie	Bonanza	Patty Duke	For the People	Men in Crisis	Ask Your Doctor	For the People	9:30
10:00	Some Those Days	Movie	The Rogues	TBA	Candid Camera	Musical Showcase	Door to Life	Dick Powell	10:00
10:30	Film	Movie	The Rogues	Film	What's My Line	Zero One	Faraway Places	Dick Powell	10:30
11:00	News	News	Arrest and Trial	News; Journal	I've Got a Secret	News; Wrestling	News	Target Corruptors	11:00
11:30	Movie	Thriller	Arrest and Trial	Movie	Mickey Spillane	Wrestling		Target Corruptors	11:30
12:00	Movie	Thriller	Arrest and Trial	Movie	News	Wrestling		Movie	12:00
12:30	Movie			Movie				Movie	12:30

36 BUSINESS SERVICES AND DIRECTORY

Pawnbrokers

WE PAWN MOST THINGS—INCLUDING YOUR WIFE. For money in a hurry you can't beat Victoria's best-known PAWNBROKER, 617 Johnson Street. Phone EV 3-9512. Opposite Pet Shop.

Photo Engraving

PHOTO ENGRAVING
Half Tone Line and Color
Engraving Comercial Art
ISLAND ENGRAVERS
849 Pembroke, just below Douglas
Phone EV 2-8831

Plasterers

WELDED-WALL PLASTER, A NEW 2-coat plastering system. Faster than conventional plaster or dry wall finishes. Coloured and textured finishes. Save over $100 on average house. We also have a complete line of lathing, plaster and stucco work. Phone Ray Duckmanton, GR 9-8727.

PLASTERING AND STUCCO, FAST efficient service. Stan Olson, phone EV 3-0897 after 6.

PLASTERING, STUCCO, PATCHing and repairs. GR 9-4779.

Plumbing and Heating

PITT & HOLT LTD.
J. WELHAM, Prop.
Sheet Metal Work, Plumbing, Heating Installations, Oil Burners
900 Esquimalt Rd. EV 3-7453

JACK'S PLUMBING, HEATING Repairs alterations and installations. 477-3873.

R. H. BROWN, WATER HEATERS. Repairs. Copper piping. EV 2-2747.

F. R. LITSTER PLUMBING, HEATing, oil burner and gas. 384-6963.

ERNIE LECKIE
New installations, repairs. 385-7433.

Roofing, Insulation and Siding

PARKER, JOHNSTON LTD.
ROOFING and INSULATION at its very best.
"Over 50 years' combined experience to stand the test"
1314 Broad St. EV 2-9181

VICTORIA ROOFING AND INSULATION CO. LTD.
Asphalt shingles, cedar and shakes, gutters and wall tile. Free estimates.
NO DOWN PAYMENT
EASY TERMS
817 Fort Street EV 2-2331

Tree Service

SCIENTIFIC PRUNING, SPRAYing, removal. Large shade and fruit trees. Power stump chipper. Insured. Chas. A. Cowie Tree Surgeons Ltd. EV 2-1676; eves. EV 3-1607.

LOW PRICE SCIENTIFIC PRUNing, spraying, landscaping. Tree and stump removal. Insured. Fred Hambrook. EV 4-1049. EV 4-5206 after 5.

ELLIS TREE SERVICE
382-2351 658-8040 res.

CEDARDALE TREE SERVICE LTD. — 384-8534

37 PROFESSIONAL SERVICES

Blueprints

CUSTOM DESIGN PLAN SERVICE. NHA and VLA specialists. Call Mr. Jones GR 9-1506 or EV 4-8112. Victoria Construction Ltd.

Drafting

DRAFTING SERVICES AND ESTImating. 383-9672.

38 TRAVEL

CLUBS, GROUPS, ORGANIZATIONS

Want to hire a Jet? This Fall, Canadian Pacific Airlines will have Super DC-8 Jets available for low-cost Charter Flights to anywhere in the world. Plan now for best choice of dates. Bring it up at your next meeting or have your Club Secretary do so. For helpful information phone EV 4-6331, or drop a card to I. R. Jenkins, Canadian Pacific Airlines, Charter and Group Sales Supervisor, 1030 West Georgia, Vancouver 5.

39 PERSONALS

SINGLE BUSINESSMAN FROM California, in his 30s, would like to correspond with Canadian or European girl. Plans to spend summer vacation in B.C. Please write to Bosholder, P.O. Box 4672, San Francisco, California, U.S.A.

SLY-GUY NEEDS SLICK-CHICK under 45 for summer fun, shows, etc. Preferably slim, cute and lonesome. Let's meet and no harm done. Victoria Press, Box 350.

ALCOHOLICS ANONYMOUS
Having trouble with your drinking? Contact Alcoholics Anonymous at EV 3-0415 or P.O. Box 1, Victoria, B.C. Confidential.

WOULD LIKE TO MEET QUIET, nature-loving Scandinavian girl in 30s, for companionship. Victoria Press, Box 332.

BUSINESS GENTLEMAN, 50 YRS., desires to meet lonely lady for outings. Object matrimony. Victoria Press, Box 321.

KIND PERSONS WHO ANSWERED ad Box 237, please give their address. Victoria Press, Box 338.

40 BUSINESS PERSONALS

ANONYMOUS MARRIAGE BUREAU
Licensed
Discreet Personal Service
Completed Applications Filed Free.
Post Office Box 337, Victoria.
All enquiries are confidential.

WANTED TO CONTACT EXPERIenced medical orderlies, employed or otherwise. Write stating name, address and phone number to P.O. Box 382, Victoria, B.C. Replies strictly confidential.

THE TELEPHONE CLUB
Unattached persons 18-60. New friends are in reach of your phone in Victoria and area. Give names, address, age and phone number to Box 206, Vernon, B.C.

"KWITS" HELPS YOU QUIT smoking. Anti-smoking chewing gum, developed after 5 years of research. Harmless. Pleasant. Start today. 89c at all druggists.

WHY BE SHORT OF WATER? Just phone water diviner EV 2-1338 evening calls.

41 TRADE SCHOOLS

HEAVY EQUIPMENT
Earn big pay as operators or mechanics. We train on live equipment—shovels, dozers, scrapers, graders. For full information write Greer Tech, Victoria Press, Box 287.

42 EDUCATION

— TUTORING —
Individual attention!!! By highly skilled tutors can solve children's school problems and quickly restore interest and confidence so necessary for a progressive scholar.
ALL GRADES
UNIVERSAL TUTORING COLLEGE
Phone 386-3479

REGISTRATION NOW ACCEPTED for Humpty Dumpty Co-op Play-School, corner of Lodge and Quadra. EV 3-6723, EV 6-2327.

TUTOR, FRENCH, MATH. NEW and old method. GR 7-4300.

43 DANCING

ADULT CLASSES FOR ALL TYPES of ballroom dancing are now being formed, Tuesdays and Thursdays, 8:30 to 10 p.m. No partners necessary, $1 per person. Also Saturday afternoon classes for teen-agers, 16-19-year age group. For registration please phone Arthur Murray Studio, EV 5-1476 or come in person to 715 Yates St. Studios open from 12 noon till 10 p.m.

EILEEN'S SCHOOL OF DANCING Ballet, tap, baton twirling, baby class. 711 View Street, 383-8747.

60 FUEL

Coal

ALBERTA STOVE AND FURNACE COALS
Vesta Cobble, $19.60 Ton
Pres-to-logs Delivered
Home Heating Oils
ROSE FUEL CO., LTD.
1700 Douglas 383-1195

TOTEM-LOGS
240 LOGS $15.50
Delivered to basement storage. Sacked Kindling, 12 sacks $5 del.

HARKNETT FUEL
2333 Gov't St. 384-9381

CLEAN, ALBERTA SOOTLESS Diplomat coal, ideal range. Nut, $17.25 ton; egg, $19.50; lump, $20.60. Bags kindling. Pres-to-Logs now. Richard Hall & Sons. Since 1882. 746 Fort. EV 4-1431.

PRES-TO-LOGS
In driveway, 240, $19; 120, $9.50
Kindling, 8 sacks $3.90
WILLIAMS COAL 382-9395

Oil

STOVE AND FURNACE OIL, metered delivery. Ideal Fuel Co. Ltd. EV 2-4622, EV 2-2832.

Wood and Sawdust

Fertilizer Sawdust
Double screened for barns and gardens. Larger quantities reduced prices; by bulk or blower. Pres-to-Logs — pick-up or delivered.
DRY SHAVINGS
For barns and bedding
2 Units $6.45
3 Units $9.95
Guaranteed all year round.
IDEAL FUEL CO. LTD.
EV 2-4622 EV 2-2832

DRY FIR CORDWOOD
SPECIAL ONE WEEK
We, the only one, have best quality 12 inch dry, 100% Douglas Fir cordwood. Extra heavy, ideal for open fireplace and furnace. Also 2-foot and 12-inch stove wood. Hand-split.
2½ CORDS $18
3 CORDS $24
HILLCREST FUEL
EV 4-3013 ANYTIME EV 5-0979

PRES-TO-LOGS
DRIVE-IN SERVICE
15 logs $1.15 60 logs $4.50
30 logs $2.30 120 logs $9.00
1 unit (240 logs) $18.00
HOME DELIVERY
1 unit in driveway $19.00
In basement storage $20.50
British Columbia Forest Products Ltd.
371 Gorge Road EV 5-3533

WOOD — WOOD
DRYLAND FIR WOOD
(Never been in water)
Clean Slabs and Blocks
2½ Cords $14.95
BEST FUEL CO.
EV 4-5534

DRYLAND FIR WOOD
BASI BROS. EV 4-6780
PLANER ENDS HANDPICKED

60 FUEL

Wood and Sawdust

DRY CORDWOOD FIR
Douglas 100% fir, best quality. Big loads, all hand-split.
1 cord $11, 2½ cords $16,
2½ cords dry peeler logs $21.
DRYLAND FIR SAWDUST
For Kitchen and Furnace
Dryland millwood, 2½ cords $16
2½ cds milirun millwood, $12.00
3 units dry shavings, $8.90
Kiln-dry planer ends, 2½ cords $16
Dry cedar blocks, 12", 2½ cords, $18
Fertilizer sawdust, 3 units, $6.95
1-Day Delivery
DHILLON FUEL CO.
EV 3-3811 and EV 3-0030

SPECIAL SPECIAL
DRYLAND FIR
Stove lengths good for furnace, fireplace and kitchen. Seats cordwood.
2½ cords $13.00

AGRICULTURAL HEMLOCK SAWDUST
For garden and farm
2 UNITS $6
3 UNITS $8.90
IMMEDIATE DELIVERY
O.K. Fuel, EV 4-2452

KILN-DRY FIR PLANER ENDS
Best quality, hand-loaded 2x4, 2x6, 2x3, etc. Very clean. Guaranteed no sawdust or bits of bark. Stove lengths. Recommended for kitchen stove, fireplace and furnace. Wood is dry enough for immediate use.
DRY FIR SHAVINGS
Excellent Bedding for Barns
Also Garden Sawdust
2 units $5.50
SOOKE FUEL CO.
EV 2-2211 EV 3-5023

61 BUILDING SUPPLIES

CUBBON LUMBER "MAYFAIR"
515 Alpha Street 386-3288

CEDAR BY THE CAR LOAD!

Some rough, some dressed—pieces as follows:

1x4 Cedar, per lin. ft.	.03
1x6 Cedar, per lin. ft.	.05
1x8 Cedar, per lin. ft.	.06
1x10 Cedar, per lin. ft.	.08
1x12 Cedar, per lin. ft.	.10
2x4 Cedar, per lin. ft.	.07
2x6 Cedar, per lin. ft.	.11
2x8 Cedar, per lin. ft.	.16
2x10 Cedar, per lin. ft.	.18
2x12 Cedar, per lin. ft.	.20

Also 2x6 and 2x8 Cedar T. & G. Decking from $60.00 per M.

CEDAR FENCE POSTS!

	5 ft.	6 ft.	7 ft.	8 ft.
4x4	$ .78	$ .92	$1.07	$1.23
5x5	1.20	1.44	1.68	1.92
6x6	1.73	2.07	2.42	2.76

MORE CEDAR SPECIALS!

		8 ft.	10 ft.
2x6 Cedar	each	.40	.50
2x8 Cedar	each	.55	.70
2x10 Cedar	each	.79	1.00

Per 1,000 ft. lots

1x8 M/R Cedar Shiplap	$81.00
1x10 M/R Cedar Shiplap	79.00
1x10 No. 3 Bevel Siding	51.00
1¼x10 No. 3 Forest Siding	49.00
1x8 Econ. Cedar Shiplap	35.00

CUBBON LUMBER
Open Six Days a Week to 5:30 P.M.

LUMBER SPECIALS
BARGAINS FOR BUILDERS
BUY DIRECT and SAVE DOLLARS. A Yard Full of Good Grade Douglas Fir Framing Lumber. Before you buy, check our prices.
FIR SHIPLAP M/R
1x8, 1x10, 1x6.
Special Price per 1,000, $55
2x4—8' pre-cut STUDS, $35
GOOD GRADE DOUGLAS FIR
Dressed, Framing Lumber, 2x4, 2x6, 2x8, 2x10, 2x12; random or specified lengths.
Price per 1,000 BM, $56
Free Estimates. Phone or bring your lumber lists to our yard. Delivery made to Gulf Islands.
Home Lumber and Building Supplies Ltd.
EV 2-2211

QUALITY
READY-MIX CONCRETE
Deliveries Monday Through Friday
BUTLER BROTHERS
2046 Keating X Rd. 409 Bay St.
Phone 652-1121

CUBBON BUILDING SUPPLIES LTD.
1720 Cook Street 384-8181

SAVE ON PLASTIC PANELS!

Just arrived, these corrugated plastic panels are of good weight, perfect for patios, sundecks, etc. Reg. $4.79 each. We are offering these 26" x 96" panels in yellow, green and white for, each $3.15
Also available in blue, red and clear at $4.79
per sheet Other sizes:
26"x120" $5.99
26"x144" $7.20

FENCING NEEDS!

Stain, 3 colours, gallon $2.45
White Fence Paint, oil, gallon $3.79
White Fence Paint, latex, gal $3.79
Creosote, qt 75c, gallon $2.30
Bag of Concrete Mix for posts $1.40
Rent Post-hole digger, per day .50

FENCES!

All pre-cut and ready for you to assemble yourself. Posts, boards and nails included.

	Per lin. ft.
Basket Weave, 3'6" high	.46
Basket Weave, 4' high	.52
Economy Picket, 3'6" high	.32
Quality Picket, 3'6" high	.36
Tight Board, 3'6" high	.63
Board-to-board, 4' high	.91
Rancher, 3'6" high	.46

If you want your fence installed, phone today for this service from Cubbon on Cook. We will send you a man to measure your requirements and give you an installed price. No obligation of course.

OUTDOOR SPECIALS!

Common Lattice, per lin. ft. 2½c
Cold Frames, $6.30, Sash to fit $7.30
Compost Box, 48x72x36" high.
Precut Cedar, only $9.88
Pre-cut Picnic Tables with benches $13.20

DOOR SALE!

No. 1 Stain Grade Mahogany Doors. All sizes available.
2'0"x6'6"x1⅜" and under $5.19
2'4"x6'6"x1⅜" $5.54
2'6"x6'6"x1⅜" $5.79
2'8"x6'6"x1⅜" $6.08

PLYCUTS!

¼"x24"x48"	Sanded	$ .80
¼"x12"x96"	Sanded	.90
¼"x15"x96"	Sanded	$1.55
¼"x48"x72"	Sanded	$3.00
⅜"x36"x72"	Unsanded	$2.00
⅜"x48"x72"	Unsanded	$2.40
⅜"x48"x84"	Sanded	$4.95
⅝"x8"x96"	Sanded	.40
⅝"x12"x72"	Unsanded	.85
⅝"x12"x120"	Unsanded	$1.70
⅝"x48"x78"	Unsanded	$3.10
¾"x24"x48"	Unsanded	$1.15
¾"x48"x66"	Sanded	$6.45
¾"x12"x48"	Unsanded	.50
¾"x24"x48"	Sanded	$1.95

CUBBON BUILDING SUPPLIES LTD.
Open Six Days a Week to 5:30 p.m.

"SHAWNIGAN"
QUALITY
"SPECIALS"
WHILE STOCKS LAST
4'x8'-¼" P.F. Mahogany $4.59
4'x8'-3/16" P.F. Danilte 1.29
26"x96" corrugated plastic panels 2.49
Corrugated plastic panels, 50" wide; reg. 55c sq. ft. Sale, sq. ft. 30c

LIMITED NUMBER
1⅜" and 1¾" slightly damaged Fir and Mahogany Doors
Save up to 35%

LIMITED QUANTITY
BAPCO PAINT
TWO FOR PRICE OF ONE

WE ARE OPEN
Six Full Days Per Week

CONVENIENCE, QUALITY SATISFACTION

"SHAWNIGAN"
Building Supplies Ltd.
2000 Government 382-7261

GLASS OF ALL KINDS, REPAIRS, remodelling. 386-3761.

61 BUILDING SUPPLIES

STEWART & HUDSON LIMITED

BIG BARGAIN DAYS

Now is the time to fence and protect that lot to ensure privacy and security. Look over our list of packaged fences. They are precut, all ready to assemble, including nails.

	Per foot
Cottage picket fences, 36" high	.30
Basket weave fencing, 36" high	.46
Basket weave fecing, 48" high	.52
Rancher fencing, 42" high	.46
Cross board fencing, 48" high	.49
Bevel board fencing, 40" high	.39

Ask for FREE full color illustrated Fence Folder of Designs.

Fence shingle stain, gallon	$2.45
White fence paint, gallon	$3.75
Creosote, quart	.75
Concrete mix, 80 lbs.	$1.40
Cedar cold frame box	$4.95
Glass lid for above	$6.95
Cedar compost box	$9.95

Round Garden Stakes 1"

	42"	48"	54"	60"
1-24	.03	.05	.06	.08
25-74	.03	.04	.05	.07
75-pce bundle	.90	1.75	3.00	4.50

Bargains in cedar boards and planks for garden walks.

PLYWOOD FACTORY SECONDS

Unsanded				Sanded
5/16	$2.24	4x8	¼	$3.25
⅜	$2.66	4x8	⅜	$4.22
½	$3.62	4x8	½	$5.37
⅝	$4.46	4x8	⅝	$6.61
¾	$3.44	4x8	¾	$7.29

⅛x4x8 Hardboard Rjx	$1.40
⅛x4x4 Hardboard Rjx	.80
¼x4x8 Hardboard Rjx	$1.90
¼x4x8 Woodgrain Rjx	$2.90
⅛x4x4 Gold Squaretex B	$1.69
3/16x4x7 Mahogany Veed	$3.45
3/16x4x8 Mahogany Veed	$3.95
¼x4x7 Mahogany Veed	$3.98
¼x4x8 Mahogany Veed	$4.49
3/16x4x8 Golden Ash Veed	$5.95
3/16x4x8 Golden Ash V Prefin.	$6.95

FREE—FREE

Yardsticks, paint paddles, painters' caps, air ship balloons, pencils, can openers.

4 Ft Stepladders	$2.95
5 Ft Stepladders	$3.49
6 Ft Stepladders	$4.25
12 Ft Push Up Ladders	$7.20
20 Ft Push Up Ladders	$12.00

SALE OF MIRRORS
Direct Import

20x24 Crystal	$2.99
20x24 Crystal	$1.99
20x30 Crystal	$4.99
28x42 Crystal	$9.88
16x24 Plate	$4.99
20x24 Plate	$4.99
9x9 Lino Tiles, each	.08¾
9x9 Cork Tiles, each	.08¾
9x9 Vinyl Tiles, each	.12
2½ gal. Lino Cement	$2.49

LUMBER VALUES SELECTION

	1000 Ft. Lots
1x8 Econo Cedar Boards	$29.00
1x8 T and G Econo	$35.00
1x8 Shiplap Fir Econo	$45.00
1x6 "D" clear Drop Siding	$49.00
2x8 Econo Grade	$29.00
2x4 Econo Grade	$29.00
1¼x10 Suburban Forest Siding	$49.00

LESS THAN WHOLESALE

These coppertone range hoods will make a distinctive addition to any home. Complete with motor, recessed lights, push-button control. First quality only—
Regular $47.25
To clear at $19.99
Now buy on credit terms, charge accounts, budgets, revolving credits.

STEWART & HUDSON LTD.
418 Gorge EV 6-3211
Open All Day Saturday with Lots of Free Parking

SAND AND GRAVEL, ROAD gravel and clay fill. Clean used brick. OK Trucking Co., 760 Topaz. EV 5-1612.

61 BUILDING SUPPLIES

S. J. PEDEN LTD.
Building Supplies

MEL-O-LITE
Corrugated Plastic Patio Panels, No 1 Medium weight. Size 26"x96". Green-Yellow-White.
18c SQ. FT.

ORNYTE
Corrugated Fibreglass Patio Panels Size 26"x96". White, Emerald, Yellow, Coral, Sea Green and Teal Blue.
44c SQ. FT.

BARGAINS FOR YOUR EXTRA ROOM

Ceiling Tile, Top Quality Johns-Manville, all sizes
64 sq. ft. carton $10.08
9x9 Vinyl Asbestos Tiles .... ea. .12
1x6 Dressed Fir Lumber lin. ft. .18
1⅜ Rabbet Door Jamb, set $3.25
Insulation 2" Fibreglass, 100 sq. ft. roll $3.80
4x8x⅜ Gyproc Wallboard, sh. $2.50
4x7x3/16 V'd Mahogany, sh. $3.15
4x8x3/16 V'd Mahogany, sh. $3.50

MAHOGANY DOOR SPECIAL

Excellent Stain and Paint Grade. All sizes available.
2'0"x6'6"x1⅜" and under, ea ..$5.19
2'4"x6'6"x1⅜", each 5.54
2'6"x6'6"x1⅜", each 5.79
2'8"x6'6"x1⅜", each 6.08

BUILD A HOUSE TRAILER OR CAMPER

See us for • Aluminum Sheets, Profiled, colored and plain. • Plywood, structural fir, interior finish. • Helm windows and vents. • Doors, frames and lock sets. • Ranges, sinks, ice chests. • Insulation. • Butane tanks. • Lights, etc. • Sealing material. • Mouldings. Also other components.

Open All Day Saturday
S. J. PEDEN LTD.
2855 Quesnel St.
Between Market and Topaz
One Block East of Douglas
Phone 386-3464

R. A. GREEN LUMBER CO. LTD.
2001 Douglas St.
Phone 385-9774 and 5

BOAT BUILDERS—QUALITY PRODUCTS
Plans—call for estimates—hardwoods, yellow cedar, clear Douglas fir, marine plywood.

FACTORY — SERVICE
Building Materials, Insulation, Machine Work.

Park — Easy Service Now
Budget Terms

Phone us today for any building materials

BOAT LUMBER

FOR THE GARDENER AND HANDYMAN

Stepping Stones from 35c
Garden Stakes, bundle 50c
Ready Mix Mortar, any quantity; Quick Mix Concrete and Topping; ALBITOL — Best on the market for bonding old and new concrete surfaces.
Sand — Gravel — Cement, any quantity.
Mixers and Tools for all trades.

Open Saturday Till 1 p.m.

ISLAND BUILDING SUPPLY COMPANY LTD.
373 Gorge Road East, EV 2-5178.
Opp. B.C. Hydro Bus Depot.

NEW WINDOWS — 2, 3x6 SIX light; 2, 3x4 four light; 2, 1x6 four light; also 3, 3x3 four light used. At Rummage Sale, Cordova Bay Community Hall, 941 Sutcliffe, 10 a.m., Saturday, April 24th.

11c—CEMENT DRAIN TILE—11c
2816 Peatt Rd., Langford. 478-2000.

61 BUILDING SUPPLIES

LANGFORD BUILDING SUPPLY

Where you get—
—the best service
—complete 1-stop shopping
—information on any problem
—most reasonable prices
—fast, courteous delivery.

EXTRA SPECIALS

50-ft. picket fences from $13.50
48-ft. rail fences from $9.95
Log cabin fence rails 13c
"30 Styles to Choose From"
Come in and let us give you a price on your fencing needs.
50-ft. plastic garden hose $2.61
½" copper pipe, per ft. 25c
45-lb. roll roofing, 100 ft. $3.75
60-lb. mineral roll roofing $4.49
165-lb. hexagon shingles, sq. .. $10.49
26"x96" plastic corrugated sheets—yellow, green, white $2.95
Waterproof D plywood, '4x8' sheets

Unsanded		Sanded
$2.19	¼"	$3.14
$2.65	⅜"	$3.99
$3.50	½"	$4.99
$4.45	⅝"	$6.25
$5.49	¾"	$6.55

6"x96"x¼" sanded .... 9 for $1.00
10"x36"x¼" sanded .... 12 for $1.00
10"xx54"x⅝" unsanded, each 25c
24"x96"x¼" sanded $2.08
24"x96"x½" sanded $3.60
24"x96"x⅝" sanded $4.85
Many other sizes to choose from.
2"x4" economy, 6-ft. lengths 12c
8-ft. .... 25c. Per 1M BM $27.50
4"x12" cement drain tile 11c
Portland cement, per sack $1.49
4'x8' Gyproc No. 1, white $2.35
4'x8'x⅛" D hardboard $1.35
2'0"x6'6" mahogany doors $4.95
2'4"x6'6" mahogany doors $5.20
2'6"x6'6" mahogany doors $5.30
2'8"x6'6" mahogany doors $5.75
Armstrong vinyl floor tile No. 1, latest patterns 11½c
Interior Latex paint, 2 gals $10.50
Credit—30-day revolving or long term

LANGFORD BUILDING SUPPLY
Open seven days a week.
940 Goldstream Ave.
GR 8-1724 GR 8-1724

MOORE WHITTINGTON LUMBER LTD.

P.V. Economy Hardboard Woodgrain Maple ⅛x4x8 .... $3.75
P.V. Economy Hardboard Woodgrain Cherry ⅛x4x8 .... 3.75
P.V. Economy Hardboard Woodgrain Teak ⅛x4x8 old pattern 3.75
P.V. Masonite AeroBoard "Starboard" ⅛x4x8 .... 2.50
P.V. Pegboard Woodgrain Cribboard ⅛x4x8 .... 4.30
P.V. Plankboard ⅛x4x8 .... 3.20
Toyan Plywood "ASH" Vee-Groove 3/16x4x8 .... 4.50
Trendwall Plywood 9/16x4x8 ... 6.40
Trendwall Plywood ⅜x4x10 ... 5.60
Trendwall Plywood ⅜x4x8 .... 4.48
Makore Plywood ¼x2x96 .... 7.00
Ivory-Tone Ash Plywd 3/16x4x8 9.20
Etchwood Plywood Economy—5/16x4x8 .... 8.00
Weldtex Plywood Economy—⅜x4x8 .... 8.00
Driftwood Plywood No. 2—5/16x4x8 .... 8.84

MANY BARGAINS IN CERAMIC TILE
SEE OUR STOCK OF BROKEN LINES AND COLORS
MANY COLORS WILL FINISH A SMALL BATHROOM
PURCHASE NOW AT TERRIFIC SAVINGS

• • •

Weekdays 8 a.m. to 5 p.m.
Saturdays 8 a.m. to Noon
Off Bay Just West of Government Street
2614 Bridge 386-1331

JOGINDAR LUMBER CO. LTD.
1080 GOLDSTREAM AVE.
GR 8-2821 — GR 8-1024
Weekdays, 8 a.m.—5:30 p.m.
Saturday, 8 a.m.—5:00 p.m.
Closed Thursday Afternoon
FENCE POSTS—4x4 Rough Cedar 4-ft. 38c 5-ft. 46c 6-ft. 60c also 5x5 and 6x6 rough cedar available and fencing materials.
Special Clearance — 1,000-ft. lots
1x8 Fir Shiplap M/R $65.00
1x8 Hem. Shiplap M/R $55.00
1x8 Fir Shiplap M/R $80.00
2x4 Fir M/R random $45 .... $80.00
2x4 Fir Rough random $50.00
2x6 Fir M/R $45 .... $80.00

WHEN YOU BUILD SPECIFY "FOREST" CEDAR SIDING

BRITISH COLUMBIA FOREST PRODUCTS LTD.
Victoria Sawmill Division

FENCING FOR LESS
50 ft. picket fencing complete $15.50
50 ft. basket weave fencing $26.50
12'x20' Carport, complete $99.00
12'x20' GARAGE, $155 plus roofing.
SHERWIN-WILLIAMS PAINTS
SAANICH LUMBER YARDS
3041 Douglas Street EV 2-2486
Near the Mayfair Shopping Centre
Open Six Days a Week

62 FURNITURE

USED FURNITURE SPECIALS

Chesterfield chairs, your choice from .... $ 8.00
Corner Cabinet in golden oak —large size $35.00
Tilt chair and stool $29.50
Mahogany Bed, 4'6" size $29.00
Drop-back Davenport with arms $29.50
Chrome table, arborite top .. $15.00
8-pce. Oak Dining set $69.00
2-pce. Chesterfield suites $29.50
4'6" Beds with radio headboard, complete $89.50
Easy Terms
"HOME" FURNITURE
825 Fort near Blanshard—EV 2-8138

HOLLAND BROS. & CO.
New and Used Furniture
SPECIALS
924 Fort St. Phone 388-6813
New unfinished and used chests of drawers from .... $9.95 to $34.50
Walnut vanity and bench $39.50
Odd [redacted] from .... $7.50 to $16.50
Sun cot and mattress $18.50
9x12 Axminster carpet in good condition $65.00

KILSHAWS AUCTIONEERS
Buy — Sell
Cash
Guaranteed Appraisals
1115 Fort EV 4-6441

LOVELY TAPESTRY CHESTERfield and chair, $65; single hide-a-bed, $85; dinette suite with china cabinet-buffet, $69.95; nice walnut bedroom suite, complete $99.95; daveno, $29.50; oak rocker, $14.95. T & T, 2005 Douglas, 388-5353.

CLEANING
2-piece chesterfield cleaned, demothed, in your own home from $17. All work guaranteed. We also clean carpets. Call Ambassador Home Service. EV 2-8882.

SOLID 2-TIER COFFEE TABLE; matching step end table; walnut finish, as new. Will take best offer. EV 3-3234.

BUNK BEDS, HARDLY USED — Cost $200. ½-price or best offer. Phone 388-4858.

BOOKCASE, SINGLE BED, chrome set, coffee table. Reasonable. EV 3-1461.

WANTED—USED TRUMPET. MUST be good make and in good condition. Phone Duncan 746-6863.

FINEST RE-UPHOLSTERING
Call EV 2-5111 for free estimates. Standard Furniture, 737 Yates.

CHESTERFIELD AND CHAIR, AS new, $110. 384-4266 after 6 p.m.

CHESTERFIELD AND CHAIR, $35. Phone GR 9-5086 after 4 p.m.

BUNK BEDS (FIR), FELT MATtresses, $35. 382-5052.

GREY ARBORITE TABLE IN good condition. 385-6048.

DOUBLE BED, NEAR NEW MATtress, $25. 383-7513.

62 FURNITURE

WOODWARD'S USED FURNITURE AND APPLIANCE SHOWROOMS
779 PANDORA AVE.
386-3322, Local 216 or 219

NEW FURNITURE

4 only, 2-pce Chesterfields, nylon covers—2 green, 1 rose beige, 1 platinum, each .. $129.50
Occasional Armchairs, in various colors—brown, green, orange $39.50
Occasional roto-swivel Armchairs, each $54.50
1 Recliner, gold $119.00
2-pce Kroehler Chesterfield, brown $329.00
Hostess Chairs, nylon covers .. $24.50
Used 4'6" Vilas Bed $39.95
Used 6-pce Dining Room Suite $59.95
Used 6-pce Dining Room Suite $39.95
Used Vilas Nite Table $16.95

WOODWARD'S SERVING B.C. SINCE 1892

MONTH-END CLEARANCE OF USED AND NEW FURNITURE!!
3-Pc. Chesterfield Suite, blue freize .... $ 39.50
Chesterfields, 2 only, EACH .... $17.50 to $24.50
Relaxer Recliner, Reg. $129.50 .... 94.50
Walnut finish Bedroom Suite, Dresser, Chest, Bookcase Bed, NEW, 3 Pce. 99.50
FREE DELIVERY
EASY TERMS
FREE PARKING
STANDARD FURNITURE BARGAIN BASEMENT
Scollard Bldg. View St.
EV 2-5111

LUNDS AUCTIONS
Tuesday and Saturday
ALL HOUSEHOLD FURNISHINGS, TOOLS, CARS, BOATS, ETC.
PHONE FOR FREE APPRAISAL
908 FORT ST. EV 6-3308

6-YEAR-SIZE CRIB, $20, PRACtically new; davenport, $30; single bed, $5; double bed and dresser, $25; 2-piece chesterfield suite, brand new, $130. 388-0007 after 11 a.m.

BRITISH UPHOLSTERY SHOP
1400 Broad Street. We will gladly call at your home with patterns and give free estimates. Slipcovers our specialty. EV 5-2222.

MAYNARDS AUCTIONEERS will purchase outright for CASH or sell on consignment your furniture and appliances. For appraisal by trained, bonded appraiser, 386-5191, without obligation.

NEW, WALNUT DINING ROOM suite; blonde bedroom suite; chesterfield suite. 479-3501.

4 KITCHEN CHAIRS, BLUE, $12. 385-0004.

COGSWELL ROCKER, $27; MAPLE coffee table, $20. EV 3-0008.

63 MUSICAL INSTRUMENTS

TRY YOUR NEW ORGAN AT HOME BEFORE BUYING!

Eaton's Rent-To-Purchase plan allows you to apply the monthly rent to the purchase price if you decide to buy!
HOME DEMONSTRATION AND 5 LESSONS included in the price of all organs new or used!

EATON'S—Music Centre
Main Floor
Home Furnishings Building, Phone 382-7141.

Everything in Music
• MUSICAL INSTRUMENTS
• MUSIC LESSONS
Open Wednesday Afternoons and Friday Evenings
HALL & FAIRFIELD MUSIC CENTRE
728 Fort EV 5-8342

Another Shipment of
YAMAHA GRAND PIANOS
Ebony or Walnut
See them at
FLETCHER BROS.
2020 Douglas 383-0248

HAMMOND CHORD ORGAN, WALnut finish. Immaculate condition. Fully guaranteed, terms available. $595. Woodwards, 2nd floor, Mayfair. Phone 386-3322.

PIANO TUNING AT REGULAR prices. [redacted] Concert work extra. Harry Williams, contact through Fletcher Bros., ph. EV 3-0248.

YAMAHA PRESENTS A NEW STUdent model at a most attractive price. Rent to purchase. Now on display at Fletcher Bros. 2020 Douglas St. 383-0248.

PIANO, UPRIGHT, BURLED MAhogany and rosewood, good tone and condition. 2620 Shelbourne, or phone 384-6537.

APT. SIZE PIANO, "HENRY HERbert" by Mason & Risch. Mahogany finish, beautiful condition. Evenings, 383-1646.

LUDWIG DRUMS, CASES AND A. Zildjian cymbals, 1 year old. Phone EV 3-8077.

MAYNARDS CAN OBTAIN TOP price for your piano by public auction. Ph. 386-5191.

PIANOS EXPERTLY TUNED AND repaired. Player pianos a specialty. Freeman, GR 9-6469.

120 BASS ACCORDION, BLACK and white, 7 switches treble, 2 bass, $250 or nearest offer. 382-5098.

120 BASS ACCORDION, HOHNER, 9 treble switches, 3 bass switches. EV 4-7256.

ELECTRIC CHORD ORGAN, APproximately ½ off. 2908 Esquimalt Road. EV 5-5051.

WANTED TO BUY — GOOD USED piano for cash. Fletcher Bros. 2020 Douglas St. 383-0248.

SPANISH GUITAR WITH CANVAS case, excellent condition, $30. Ph. 656-3216.

HOHNER ACCORDION, GOOD CONdition, $115. EV 4-3805.

GIBSON GUITARS, NEW AND used. 519 Anderson, 385-0834.

B-FLAT CLARINET, MUSIC AND stand, $80. GR 9-7080.

63A MUSIC TEACHERS

6-WEEK TRIAL COURSE ACCORDION
$18
Includes music, use 12 bass accordion, 6 private individual lessons. Bernie Porter Music Studio. 1726 Douglas. EV 3-9042.

MUSIC LESSONS ON ALL INSTRUMENTS
HALL & FAIRFIELD
728 Fort Street EV 5-8342

QUALIFIED MUSIC TEACHER, voice, piano. Lake Hill. Phone eves. GR 9-4066.

SPANISH GUITAR LESSONS
Rental plan. 385-6827.

STUART WALKER PIANO STUDIO —Classical, to all ages. 385-1002.

64 TV, STEREO, RADIO SALES AND SERVICE

FOR SALE—EDISON CYLINDER player with records; also Edison disc records. 384-7348.

CONSIGN YOUR RADIO, TV OR stereo to Maynards Auction. 386-5191.

1 GOOD TRANSISTOR RADIO, $10 or best offer. EV 4-9600.

MARCONI CABINET RADIO. Phone EV 6-6297.

64 TV, STEREO, RADIO SALES AND SERVICE

383-3513 Phone 383-3513
For service to all makes of TV's, radios and combinations.
383-7104 Phone 383-7104
For Rental: TV, Radios, Record players and Tape Recorders.
KENT'S LTD.
742 Fort St. 383-7104

NEW!
ADMIRAL 21" PORTABLE
Television has 23% larger screen than 19" compact design with handle, front controls, front speaker. From $239.95. Guaranteed 1 full year at
BUTLER BROTHERS
1720 and 3396 Douglas

TELEVISION—RADIO MAJOR APPLIANCES
Repairs made in your home or in the service building by competent technicians and backed by famous HBC guarantee. You can charge it or use your PBA. Dial 386-1311.
HUDSON'S BAY COMPANY

AMAZING COLOR TV SCREENS ONLY $1.95
Brings the effect of color to all sets, cuts glare, increases viewing pleasure. Guaranteed to please. Send size desired with just $1.95. No C.O.D.s, please. Prompt delivery. Send to WESTERN MERCHANDISERS, 2230 Carmen St., Victoria, B.C.

RADIO TELEPHONE
Purchase — Rent — Lease
BALL & SHEMILT ELECTRONICS LTD.
No. 1 West Burnside 386-7701

NOW – TWO-YEARS GUARANTEE on new replacement picture tubes (for most popular makes). Our $15.00 TV Service checkover includes labor, pick-up and delivery. No extra labor charge to install picture tube.
BUTLER BROS. SUPPLIES LTD.
3396 Douglas Street EV 3-1511

"TELEVISION SPECIALIST"
HARLEY TAYLOR
2047 Oak Bay Ave. 386-1914

CANCELLED LAYAWAY
1 upright 4-track stereo tape recorder, approximately $100 off original price. 1301 Esquimalt Road. 384-3537.

RCA TABLE MODEL RADIO phonograph, 3-speed, good condition, $40. Philips 3-speed record player, good condition, $15. EV 3-4086. 9 a.m. or 6 p.m.

24-HOUR SERVICE, $3 CALL. TV, radio, hi-fi. 90-day guarantee. Qualified technician. City-wide service. DCS financing. 479-3095.

SACRIFICE SALE! MOVING EAST — 21" TV, good condition, table model, $35. 386-4684. 1444 Hamley St. (Fairfield district).

NEW 19" AND 21" PORTABLES. Rent by week or month. Free service. Butler Brothers. EV 3-6911. EV 3-3582.

USED TVs from $39.50. 6-MONTH money-back guarantee. Quadra Appliance Servicentre. 2514 Quadra Street. EV 3-6423

BIKTRON TV AND ANTENNA Service and Sales. Day, evening calls. $3. 479-6224, 478-1890

TV-FM ANTENNAS SCUBA SHOP
1919 Douglas 385-4713

COLOR TELEVISION
21-inch RCA Victor, excellent condition. $400. 656-1998.

HAROLD C. KILNER TV REPAIRS and SERVICE
CALLS $3.00 EV 2-7473

65 MOTORCYCLES

THE BIG SHOP
Proves it again, we offer better customer service (2 motorcycles delivered by special air freight).

1965 CYCLE WORLD ANNUAL ROAD TEST says:—
The DUCATI 250cc is better than the competitive Japanese makes.
DUCATI—250cc — 109 m.p.h.
¼ mile — 16.1 seconds
0-60 — 22 seconds
Japanese — 305cc — 101 m.p.h.
¼ mile — 16.6 seconds
0-60 — 26.2 seconds
Japanese 246cc — 88 m.p.h.
¼ mile — 16.6 seconds
0-60 — No go

AMOR SALES
2400 Douglas 386-3033

YAMAHA
BIG BEAR 250 CC. SCRAMBLER or Road Bike
THIS MACHINE MUST BE SEEN TO BE APPRECIATED
THEY ARE TERRIFIC
PRICED AT ONLY $659
EASY TERMS
MULLINS MARINE SALES LTD.
845 Yates EV 2-1928

"HOME OF HONDA"
World leader in fun transportation. 14 models to choose from. Easy terms on all bikes.
LES BLOW'S MOTORCYCLE SALES
2940 Douglas 384-7843

SUZUKI MOTORCYCLES
SALES and SERVICE
Priced from $265 to $695
CREDIT TERMS ARRANGED
WOODWARD'S MAYFAIR
Auto Accessories
Phone 386-3322

RACE BRED — ROAD PROVED 1965 HARLEY DAVIDSON 250 CC. SPRINT H.
Let this bold beauty put new excitement into your riding. You'll like its winning ways. See it at BROOKLANDS MOTORCYCLES
957 Fort Street EV 3-3026

1949 INDIAN CHIEF, BEAUTIFUL shape, $350. No. 10, Thetis Lake Trailer Park.

125 C.C. B.S.A. $75. Phone 385-0119.

1964 SUZUKI 80, EXCELLENT condition, $280. EV 3-1498.

'64 SUZUKI, 80 C.C. WITH LEGS and windshield. GR 7-2701.

WANTED—MOTORCYCLE PARTS. EV 3-6073.

66 BICYCLES

BICYCLE SALE NOW ON
Bicycles made by Raleigh 3-speed $39.30; 3 bicycles at $12.50 each. Electronic Bike Shop. EV 5-9813. 702 Johnson.

WE SPECIALIZE IN BICYCLE sales and repairs. Can we help you? Robinsons, 1307 Broad.

BOY'S 3-SPEED 26" BICYCLE, excellent condition, with light, rat-trap carrier, new tires, $40. 477-1589.

NEW AND USED BICYCLES. Repairs. Russ Hay. 1320 Government.

LADY'S 3-SPEED TRIUMPH. 479-7308.

3-SPEED, 1-YEAR-OLD, LARGE 23" frame, $45. 479-6132.

MAN'S B.S.A. 3-SPEED BICYCLE with dynamo, $35. 385-3373.

67 STOVES AND FURNACES

CONSIGN YOUR ELECTRIC ranges to Maynards Auction. Ph. 388-5191.

30" MOFFAT ELECTRIC RANGE, perfect condition, $100. 3151 Eason Road.

RANGE AND FURNACE REPAIRS —Boilers and Cyclos oil burners installed. 477-4912.

MOFFAT SUPER-DELUXE GAS range in very good condition, $50 or nearest offer. 386-3792.

ELECTRIC RANGE, EXCELLENT condition; $40. EV 4-3044.

FAWCETT SAWDUST RANGE, $35; oil range, $45. EV 5-3653.

McCLARY 30" ELECTRIC RANGE, $85. 477-6776.

67 STOVES AND FURNACES

OIL-FIRED FURNACES INSTALLED
FINANCING UP TO 10 YEARS
NO DOWN PAYMENT
FREE ESTIMATES
ROSE FUEL CO. LTD.
(Opp. Hudson's Bay)
1700 Douglas 383-1185

COAL-WOOD STOVE, GOOD shape; 30,000 B.T.U. oil space heater; 2 Franklin stoves. GR 8-1308 on Sunday.

BEACH CYCLOS OIL STOVE, 40-gallon tank and stand. Eventemp wall furnace, automatic. Both in new condition. EV 3-9847.

ESSO OIL BURNER CLOCK CONtrols for hot water heating systems. Pipes and 18 radiators. $350. Ph. EV 3-3946. 1458 Elford.

FULLY AUTOMATIC ENTERprise electric stove, new condition. Phone 656-3144. May be seen at 9941 Sixth St., Sidney, B.C.

GOOD USED WOOD AND COAL stoves, also 2 only gas combination stoves. Peden's Stove Store, 723 Johnson.

FAWCETT OIL RANGE WITH FAN — ft. stand, 45-gallon drum, $35. 388-7497.

4-BURNER FRIGIDAIRE ELECtric range, $50. 658-5445.

71 FARM IMPLEMENTS

BUTLER BROTHERS TRACTOR SHOP
Headquarters for proven
J. I. CASE
Utility and farm equipment

USED EQUIPMENT
Fordson Diesel Tractor with backhoe loader and front legs $2,500
Fordson Diesel Tractor with loader and Dorlee hoe 1,750
Ford 800 Tractor with loader and hoe 1,650
Ford 640 Tractor with loader and hoe 1,750
Case 320 Tractor with loader and hoe 2,750
Case 310E Crawler with loader 3,500
Case Model D 350
Case 530 Diesel Tractor 2,800
Keating X Road 652-1121

Mayhew Strutt & Williams Limited
For the Finest in FORD FARM and INDUSTRIAL Equipment.
2312 DOUGLAS Street
384-3922

6-H.P. ROTOVATOR, LESS THAN A year old, ideal for farmer or landscaper. Original cost, $500; sell for $350 or offers. Phone EV 3-6634 or EV 3-3567.

INTERNATIONAL FARMALL JUNior, excellent condition, $400. Call Mal. EV 6-[illegible]

72 MACHINERY

300 AMP HOBART PORTABLE arc welder, $800, weight 2000 lbs.; 400 amp. G.E. portable welder powered with Chrysler, weight 2700 lbs., $900; Continental industrial engine with hydraulic clutch and gear reduction and brake, no winch drum. Offers. 6-cylinder Continental Willis Jeep motor, rebuilt, $85; 10-inch Delta 1-h.p. table saw, incomplete, as is, $100; Several generating sets and air-cooled motors. Sunbeam mower, $30. Hunt's Electrical, 237 West Gorge. 382-7741.

FORK LIFTS
Clark 2,000 lb. 12' lift $1,900
Tow-motor 3,300 lb. side shift $2,450
Clark 4,000 lb. side shift $2,750
Bullmoose 8,000 lb. pneumatic $4,000
DEIGHTON SERVICE STATION

WOOD PLANER, AS NEW, SUITable for boat-building works or other purposes. EV 3-8776.

73 TOOLS FOR RENT

Rototillers — Compressors
Rock Drills — Concrete Breakers
Pumps — Space Heaters — Mixers
Floor Sanders and Polishers
Alf Becker
2901 Tillicum EV 4-94[illegible]

MIXERS, WELDERS, SPRAYERS etc. Hunt's Electric, 382-7741.

74 GARDEN SUPPLIES

Fertilizer

LARSON EXCAVATING LTD. Well-rotted chicken and barn manure, by truck loads or bags. GR 8-8802.

DUCK MANURE AT FARM, 50c per bag; 3 bags delivered, 60c per bag.
SIDNEY DUCK FARM. 656-1412.

WELL ROTTED COW MANURE—no weeds. 2 yd loads $7. EV 5-4336.

OLD HORSE MANURE MULCH, 7-yard loads delivered, $10. GR 9-1844.

WELL-ROTTED COW MANURE, 4 yards $10. GR 9-6531 or GR 9-1203.

5 YARDS OF COW MANURE FOR $13. Delivered C.O.D. GR 9-2870.

Garden Tools

SIMPLICITY GARDEN TRACTOR 3.5 h.p., and attachments. Phone GR 7-3373.

4-H.P. GARDEN ROTOR-TILLER in perfect shape, $75. 656-3141.

Plowing, Rotovating and Cultivating

HAROLD'S ROTOTILLING, POWERful small-gate machine. Low rates. Quick service. Well-rotted chicken manure. EV 4-3205. GR 9-1337.

C. STARCK (SIXTH YEAR) ROTOvating, lawns, etc. Priced to suit everyone. GR 8-3137. EV 4-1084.

ROTOTILLING 478-2948
Langford - Colwood-Metchosin areas. Quick service. Reasonable rates.

BOOGAARS, CULTIVATING, leveling, trucking, soil and rock. EV 4-7941. EV 5-6027.

RALPH'S ROTOVATING
Long grass cut and swept. 384-1318.

ROTOVATING, GARDENS, ETC.— SMALL-GATE MACHINE. PHONE 385-4309 OR 479-1391.

FLECK & HOSKIN—POST HOLES, Roto, plow, cultivate, level, plastic pipe laid. GR 9-2238.

CARLSON'S TRACTOR SERVICE, rotovate, plow, level, cultivate. GR [illegible]

LARSON EXCAVATING LTD. Rotovating, backhoe, grading, trucking and cement work. GR 8-8802.

ROTOVATING, GATE-SIZE MAchine. Free estimates. Satisfaction guaranteed. EV 3-5169.

ANDY'S TRACTOR SERVICE
Rotovate, post holes, level. 479-6829

JACK'S TRACTOR SERVICE, ROtovate, plow, level. GR 9-1588.

DON'S TRACTOR SERVICE, PLOW, post holes, rotovate, level. GR 7-3913.

BERT'S ROTOVATING, LAWNS etc. Reasonable. EV 4-7281.

COOPER'S TRACTOR, ROTOVATE, plow, level, cultivate. EV 2-0816.

C & C ROTOVATING—LAWNS, ETC. working man's prices. Ph. 384-1430.

Seeds, Bulbs, Plants, Trees and Shrubs

Always good buys at JENNING'S. Bedding plants, shrubs, perennials, potted plants, cut flowers. Open daily, except Sundays. 1700-1701 Ruby Rd. 477-2242.

POLYANTHUS, BRITISH SOVEreign strawberries; Mary Washington asparagus, plants, various perennials and shrubs, after 5. Phone GR 9-2191.

GOVERNMENT CERTIFIED BRITish Sovereign strawberry plants, large or small quantities. 479-1569 after 6 p.m.

SOVEREIGN STRAWBERRY plants. 850 Sayward Rd. 658-5667.

NETTED GEM SEED POTATOES. GR 9-1750.

GOVERNMENT TESTED BRITISH Sovereign strawberry plants. 652-1577

Top Soil, Rocks and Fill

SPECIAL
Choice peat soil by the yard. Shredded peat soil, $1 per sack. For lawns and gardens. GR 8-2590.

SHREDDED PEAT SOIL—GARDEN sand, manure, gravel, fill. Soil and manure by the sack. E. Nixon Ltd. GR 9-1927.

TOP SOIL, $2.50 YARD
6, 8, 10 and 12-yard loads.
FREE FILL—Delivery Charge Only
D. TAYLOR — [illegible]

BLACK METCHOSIN TOP SOIL, best quality, no weeds. Layritz Nurseries. GR 9-3434.

LARSON EXCAVATING LTD. Rich brown topsoil by truck loads or bags. Gravel and fill. GR 8-8802.

CLEAN FILL, ROAD GRAVEL, top soil. O.K. Trucking Co. Ltd., EV 5-1812.

74 GARDEN SUPPLIES

Top Soil, Rocks and Fill

SPECIAL! SPECIAL!
BLACK TOPSOIL
No. 1 Rich Black Loam Topsoil. Excellent for new lawns, shrubs.
3 YARDS $12 6 YARDS $22
8 YARDS $28 10 YARDS $32
SOOKE FUEL, EV 3-2211

CLEAN PEAT TOP SOIL, 6, 7 OR 8-yard loads, $3 per yard; also well-rotted barnyard manure, mulch mix, 6, 7 or 8-yard loads, $2.50 per yard. W. Rudell, GR 8-3517.

ROAD GRAVEL, CEMENT gravel, fill. GR 8-2528 after 6.

79 SPORTING GOODS

32 WINCHESTER SPCL. $60; 30.30 Sav. $60; 30.30 Win. $70; 300 Sav. and scope $185; 30 Kentucky cap and ball $90; 308 mod. $60 Rem. $100; 12 ga. Browning auto $90; 12 ga. Win. pump (hand guns, reloading gear.
ROBINSONS
1307 Broad St. EV 3-3439

TROPHIES FOR ALL OCCASIONS in stock! 24-hour engraving service! Open by appointment Wed., Thurs., Fri. evenings. Please phone! GAR TAYLOR SPORTS SHOP
917 FORT ST.

SALE — 25% OFF BASEBALL undershirts, gloves, bats and shoes. Gar Taylor Sports Shop, 917 Fort St. 388-4111.

SKATE BOARDS FROM $2.95.
RAY'S SPORTS CENTRE
1092 Douglas Street 388-6812

B.S.A. "22" TARGET RIFLE IN top condition, $40. Also B.S.A. .177 air rifle, $15. GR 8-2966.

REMINGTON MODEL 1100 12-gauge automatic shotgun, $175. Ph. EV 5-6797.

SAVAGE 340A 30-30. A-1 CONDItion. 479-5663.

.375 KYNOCK-STEYR
GR 9-3702

30.30 WINCHESTER IN GOOD CONdition, $65. 479-1948.

NEW AQUA-MASTER 2-STAGE diving regulator. 479-3747.

80 BOATS AND MARINE

CANOE COVE SALES
CANOE COVE MARINA
Swartz Bay 656-3812 (Sidney)
19 ft. inboard-outboard, 2 sleeper, new 1963 $2850
24 ft. 2 SLEEPER, planked, express cruiser $4850
26 ft. 4 SLEEPER, inboard, family cruiser, special $2500
28 ft. mahogany SEA SKIFF, V8 power $5,500
28 ft. CHRIS CRAFT, radio and sounder $10,500
32 ft. CHRIS CRAFT Constellation $14,950
28 ft. FAMILY SEDAN, good condition $9,750
The new Shepherd cruisers are now on display at Canoe Cove.

M M M M M M M M M M M
FISHERMAN'S SPECIAL!
New '65 CRESTLINER 12' aluminum boat with a new '65 Merc 3.9.
$479.00
NEW MERCS! NEW BOATS!
USED OUTBOARDS!
USED BOATS!
THE DEAL WILL BE BETTER at
MERCURY MARINE SALES AND SERVICE
(Div. of Mayfair Motors Ltd.)
736 Cloverdale EV 5-8022
M M M M M M M M M M M

BOAT SHOW
ALL DAY SATURDAY APRIL 24
BARGAINS GALORE
LISTEN TO CJVI
MULLINS MARINE SALES LTD.
845 Yates EV 2-1928

The Sensational ALACRITY
Three-berth Glass Sloop from England, $3,099, 25% down. Write for brochure, BRITISH YACHTS, P.O. Box 192, West Vancouver.

AS NEW, 12-FT. CLINKER VARnished cedar, oak, copper rivetted, detachable leaded centre board, 18-ft. mast, stainless steel rigging and oars. Versatile sailboat, rowboat or outboard. $400. Call EV 2-6586.

STERN DRIVE, WILL HANDLE UP to 200 h.p. Super 4 55 h.p., universal with 2½-1 RG., Chrysler Sea-V 177 h.p., [illegible]
OAK MARINE DISTRIBUTORS
21 Erie Street EV 2-5813

32' TEAK CEYLON OCEAN-CRUISing sloop HAL, new value $16,500, reduced to $4,500 for quick local sale before taking Vancouver brokers. Surveyed, sound. 385-5549.

EXPENSIVE, FAST, 30' CRUISER, sleeps four. Best of construction. All electronic equipment. Boathouse kept. Only 525 hours use. Will accept property trade. EV 5-7243.

14½-FT. KEEL SLOOP, A WORK of art and very complete: sails, outboard, anemometer, compass, anchor, etc. EV 3-9447.

MUST SACRIFICE, PLYWOOD fiberglassed boat, 3½-h.p. Johnson outboard with Cruise-a-Day tank, $150. 382-6820.

17' BRANDLMAYR, CELLO FINISH, 1964 50-h.p. Mercury and controls, 1960 10-h.p. Mercury and trailer, all as new. $2,000. 3028 Rowland Ave.

30 FT. CUTTER, TERYLENE sails, stainless rigging, 25 h.p. auxiliary, Cruising facilities. $3,300. Victoria Press, Box 362.

COSTS A TINY BIT MORE
Lasts a heckofalot longer.
Ilevalite Paint and Varnish
BOSUN'S LOCKER, 580 Johnson St.

16'6" PLYWOOD OUTBOARD, 35 h.p. Gale outboard engine plus trailer. Excellent condition, $1,050. 656-2439.

30' TROLLER, 1 YEAR OLD, FOR sale. Down payment $2,500, balance on terms. Also 17' runabout with motor and trailer, $1,000. 492-1865.

WANTED—GOOD 15 OR 16-FT. INboard, not less than 5 h.p. Will pay up to $350. 656-2605.

25 H.P. EVINRUDE ELECTRIC motor, excellent condition, $175. 385-8168.

1960 45-H.P. MERCURY, ELECTRIC start, controls, tank, 2 props. $450. 383-5274.

BOAT, MOTOR AND TRAILER; remote controls, speedometer and other accessories. 382-9492.

35-H.P. EVINRUDE MOTOR; 3-h.p. [illegible] Good condition, $40 each. EV 3-2530.

27' NORCRAFT CABIN CRUISER, 125-h.p. Chrysler Crown, galley, depth sounder, sleeps 4. EV 3-8162.

22' CRUISER, SHIPYARD BUILT —See it and make me an offer. EV 4-7239.

14 FT. PETERBORO HULL, 1964 35 h.p. Mercury motor and trailer, $975. GR 9-5084.

1958 SUPER QUIET JOHNSON 35-h.p. electric, mint condition, $300. 477-3690.

BOATBUILDING AND REPAIRS
OAK BAY BOATWORKS
1327 Beach Drive 385-1388

GILL NETTER, "TRULY FAIR"— Apply Fisherman's Wharf, $1,000 cash.

15' FIBERGLASSED PLYWOOD boat, partially remodelled. Best offer. 479-3241.

SKI UNIT — FLYING SAUCER boat, Mark 75 motor, Elgin trailer. EV 3-0932 after 4:30 p.m.

PERFECT 10-FT. MARINE PLYwood V-bottom boat, oars, $65. EV 5-7615.

NEW 20' LAPSTRAKE, 8' BEAM, mahogany deck and windshield, plastic paint. EV 5-4677.

22' MUSTANG, 12 H.P. MOTOR and trailer, windshield. 2377 Derby Rd. EV 2-7694.

14' PLAYBOY, 40 H.P. MERCURY and trailer. 384-3582 after 5 or all day Sunday.

CHRYSLER ACE, COMPLETELY rebuilt, guarantee. GR 9-6176.

REMOTE CONTROL BOX AND one new 12' cable, $18. EV 3-7980.

LARGE TRAILER, SUITABLE FOR larger boats; $150. 385-9654.

1957 JOHNSON ELECTRIC, 35 H.P. —Good condition. 3900 Ascot Drive.

800-POUND BOAT TRAILER, $130 —3900 Ascot Drive.

JOHNSON EVINRUDE GENERAtor kit, $40. 477-2690.

WEST BAY MARINA
453 Head Street EV 5-4552

TRAILERS, COMPLETE, $150. Al's, Bay at Catherine. 383-8233.

21-FT. FIBERGLAS CRUISER AND boathouse, top condition. EV 3-7098.

15-FT. BOAT, 12-H.P. MOTOR AND factory trailer, $350. GR 8-2608.

13'6" FIBERGLASED BOAT AND trailer. GR 9-1997.

STAINLESS STEEL ANCHOR, $15. 479-7182.

The Daily Crossword Puzzle

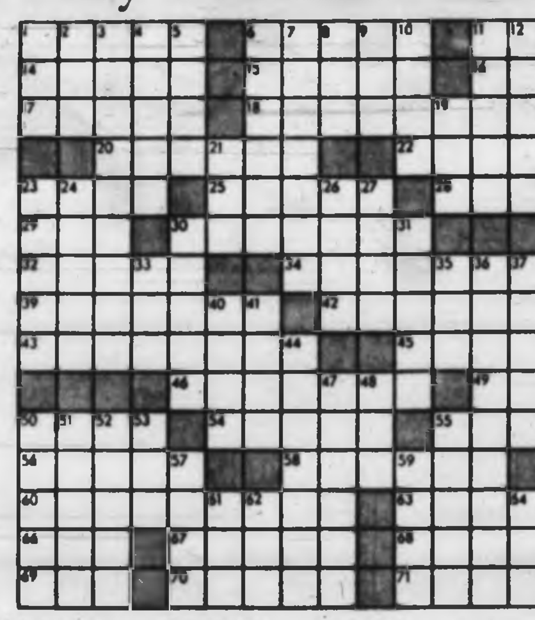

ACROSS
1 Covers with lather
6 Period of time
11 Well known Uncle
14 Mr. Shaw
15 Fort — (now Winnipeg)
16 Full of: Suffix
17 Tittering sound
18 Pintails
20 Axilla
22 Feminine name
23 Social newcomers
25 Herbaceous plant
28 Ancient Asian
29 Eggs
30 Insistence
32 Takes five
34 Certain of success
39 Line with hard coating
42 Watched over
43 Passage up, or down
45 Essential parts
46 New Haven student: 2 words
49 Lighthorse Harry
50 Domesticate
54 Fruit
55 Tree-lined walk
58 Correct
59 View: 2 words
60 One-time soda constituent
63 Mountain spur
66 Organic: Abbr.
67 Carried
68 Mountainous region
69 Summer: Fr.
70 Small branches
71 Stand of a wet

DOWN
1 Occupied chair
2 Miner's produce
3 River of Canada
4 Boston & Halifax structures
5 Appear
6 Prodding
7 Republicans & Conservatives
8 "— pro nobis"
9 Shed tears
10 — Park
11 Architectural member
12 Inquired
13 Intermediate: law
19 Scene of Ney's defeat of Austrians, 1805
21 Golfer's word
23 Miss Day
24 Anything that happens
26 Comfortable
27 Color
31 Illegal interest
33 Long
35 Three: Prefix
35 Hither and thither
36 Devotees
37 Referring to telegram: Abbr.
38 A Ford
40 Moved thru' water
41 Story
44 Shouting
47 TV comedian, Irish poet, et al
48 Up: Comb. form
50 Western lake
51 Lifeless
52 Come together
53 Abstract being
55 "And they call the wind —"
57 Amount owed
59 Broadway heroine
61 In what way
62 Biblical lion
64 Part of foot
65 Letter

Answer to Previous Puzzle:

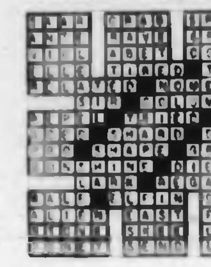

(Released by the Bell Syndicate Inc.)

80 BOATS AND MARINE

BOATING SHOWCASE
14' glass hull, ply decks $290
14'10" Sangster runabout, 1963 Evinrude 40 h.p. Lark $1395
14'8" Glen-L runabout, 1958 Johnson 18 h.p., tilt trailer $795
16'10" outboard cruiser, 1960 Merc 40 h.p. elec., tilt trailer $1395
20' inboard cruiser, 6-cyl. Kermath, dinghy and 3 h.p. aux., extras $1795

LISTINGS NEEDED
WE HAVE BUYERS FOR YOUR REASONABLY PRICED USED BOAT
FABULOUS PACKAGE DEALS
TRADES WELCOME

13'10" Thermoglass De Luxe, 33 h.p. Evinrude, controls, 700 lb. tilt trailer. Reg. $1750, $51 month Sale $1499
14'3" Thermoglass De Luxe, 40 h.p. Evinrude, controls, 800 lb. tilt trailer. Reg. $1950, $58 month Sale $1699

GUARANTEED MOTORS
58 Johnson 10 h.p. $135
58 Merc 10 h.p. $135
2 58 Merc L.S. 20 h.p. $140
58 Evinrude 10 h.p. $135
57 Evinrude 35 h.p. $175
59 Johnson 35 elec. $295
59 Evinrude LS elec 50 h.p. $375
64 Evinrude LS Elec. 60 h.p. $730
64 Evinrude LS Elec. 60 h.p., power tilt and generator $895

PRICED AS IS MOTORS
58 Viking 3 h.p., 63 Johnson 3 h.p.
53 Evinrude 25, tank $49
53 Johnson 25 $49
57 Johnson 25 elec. LS $99
57 Johnson 35 elec. LS, gen. $119
60 West Bend 30 elec., controls $129
56 Scott 60 elec., tank, generator, controls $149

VOLVO EVINRUDE
OAK BAY MARINE
1327 Beach Drive EV 5-[illegible]

CLEARANCE OF USED TRADE-IN OUTBOARDS
'56 Evinrude, 30-hp, long $120
'56 Johnson, 30-hp, elec. (as is) $95
'57 Johnson, 35-hp, elec., long $245
'58 Elto, 25-hp, man. $130
'58 Johnson, 35-hp, man. $275
'58 Johnson, 35-hp, elec., long $275
'58 Evinrude, 50-hp, man., long $395
'59 Gale, 35-hp, elec. $295
'59 Johnson, 35-hp, elec., long $395
'60 Johnson, 40-hp, elec. $395
'61 Johnson, 40-hp, man., long $345
'61 Johnson, 40-hp, elec. $435
'61 Evinrude, 40-hp, elec. $435
'61 Johnson, 40-hp, elec., long $445
'61 Johnson, 75-hp, elec., shift, long, w/generator $650
'62 Johnson, 40-hp, elec., shift, long $625
'63 Johnson, 28-hp, man., long $395
'63 Johnson, 40-hp, man. $445
'63 Johnson, 40-hp, elec. $495
'63 Johnson, 40-hp, elec., long $575
'64 Mercury, 9.8 hp $325

ANGUS MARINE
2220 Douglas EV 4-7431

One 1963 Gale 25 h.p., new $450
One 1960 Gale 25 h.p. $275
One 1959 Gale 35 h.p., excellent $345
Two 1963 Gale 5 h.p. each $195
One 1956 Johnson 30 h.p. Offers
One 10'6" Fibreglas, immac. $145
One 12' Plywood, 100% $150
One 14' Clinker $350
One 16' Clinker $425
One 18'6" Carvel cabin, good $450
One 20' Ex-sloop $350
One 18' Clinker, Kermath $80
One 12' Plywood cabin $75
Various others.
WEST BAY MARINA
453 Head St. EV 5-4552

MARINE RADIOTELEPHONES
Marconi transistor, 20-watt, 5 channel, complete with crystals, $495.00

DEPTH SOUNDERS
0-360 ft. dual range all transistor, $129.00
BALL & SHEMILT ELECTRONICS LTD.
No. 1 West Burnside
Telephone 386-7701

32' OLDER TYPE EX-GUIDE boat, complete with stove, sink, head, Easthope power, partly rigged for trolling. Very good shape. Open to offers. Phone Duncan 746-7058.

23-FT. BRANDLMAYR CRUISER, hardtop flying bridge, fully equipped, all facilities, sleeps 4 plus, excellent condition, only $1765. Waldorf Trailer Park, 314 Goldstream Ave., Colwood.

ONE ONLY, 110-H.P. FORD INboard, $250. Now located at 9768 3rd St., in Sidney.
VAN ISLE OUTBOARDS
656-2065, phone anytime.

55-H.P. MARINE ENGINE, 2¼ to 1 reduction gear, $375. 2 speed gardie with hydraulic motor, Universal 6-cylinder marine manifold. EV 8-1313.

COMPLETE BOATING OUTFIT, $1,250. 16' runabout, Lowboy tilt trailer, 1960 Evinrude 40-h.p. electric. For further information phone 479-7182.

26 FT. CABIN CRUISER, BRANDLmayr design, 170 V-8 power, fully equipped. Excellent condition. Boathouse kept. 383-3683.

PROPELLER ADJUSTING
Shafting and couplings.
HARBOUR MACHINE SHOP
21 Erie Street, EV 3-4355

WESTCOAST BOAT SALES, 2564 Burnside West, 479-1107. We buy, sell and consign boats, motors, trailers. Trades and terms arranged.

17'6" CABIN CRUISER, A1 CONdition. Ready to go. Must sell immediately. All offers considered. 382-5274.

17-FT. BRANDLMAYR CABIN cruiser, new. With head, lighting, fibre glass bottom, steering, $1,000 cash. Phone 652-2085.

CLINKERCRAFT 22' SPORTSfisherman inboard-outboard, fast, roomy, seaworthy. A-1 condition. Reasonably priced. EV 4-3637.

12' PLYWOOD RUNABOUT WITH 7½ Scott-Atwater ready to go. Ph. GR 7-1722.

WANTED—FACTORY TRAILER for 14-ft. boat. EV 5-0026.

NEW 8-FT. CAR-TOP. BEST OFfer. Phone 479-1948.

SEAGULL MINUS IN GOOD CONdition, $100. Phone EV 2-1589.

10 FT. PLYWOOD BOAT, $40. Phone EV 4-6856.

FOR SALE, GLEN L SEA KNIGHT, new, phone, GR 7-3305.

80 BOATS AND MARINE

NOW HEAR THIS!
TOLLYCRAFT "THE FINEST FLEET AFLOAT," now open for your inspection at our floats. Fine yachts from 17 ft. to 48 ft.

We have a fine choice of good used boats for sale at sensible prices.

25 ft. Brandlmayr cruiser built by Spencer in 1962, 170 h.p. Ford with V-drive, is fresh water cooled and in top condition. Roomy accommodation for four. Extras include propane stove and oven. $7,950.

21 ft. Brandlmayr, 85 Volvo with full equipment and ready to go. Interior is well laid out with enclosed head, propane stove and smart upholstery and finish throughout. $3,950.

28 ft. Sea Skiff with 240 GM V-drive, radio-phone, sounder, dual hydraulic steering and luxury living accommodation. $8,995.

We have many other fine boats of all types and sizes for sale at our floats. See STEVE DICKINSON or GEOFF SIMPSON for details. Ask about the VAN ISLE PACKAGE PLAN, the easiest way to buy a boat.

While at VAN ISLE MARINA, visit THE QUARTERDECK.

VAN ISLE MARINA LTD.
TOLLYCRAFT Dealers for Vancouver Island
Tsehum Harbour, Sidney 656-1138

30' THUNDERBIRD, FOR PARticulars ph. GR 8-6385 after 6 p.m.

NEW 8-FT. PLYWOOD DINGHIES. EV 3-8607.

12 FT. BOAT FRAME $10. PHONE 477-6[illegible]

NEW GLENWOOD V-DRIVE. PH. 382-6979.

81 TIMBER

ROOKE, 34 ACRES, ROLLING wooded hillside, view of harbor, small creek, $3,300 cash. F. G. Rainsford, 920 Fort St. EV 8-3448.

WANTED — FIR OR BALSAM standing or felled timber, Perry Bros. GR 8-2880.

WANTED — POLES AND PILES, standing or felled. Pacific Pile Driving Co., EV 5-3465.

82 MISCELLANEOUS FOR SALE

ADMIRAL DUPLEX 19, THE SIDE-by-side [illegible] that fits into the space of an old refrigerator. Only 30" wide, this unit provides for 346½ lbs. frozen food storage and 12 cu. ft. of refrigerator storage, that's easy to organize and easy to reach. Admiral pantry doors and glide-out shelves and glide-out baskets, vegetable crispers and meat keepers let you store food compactly and find them in a second. Cycle defrost maintains proper cold and humidity in fresh food section, and there is a model with no defrosting sub zero freezer. See it at Butler Bros., 1720 Douglas.

$3,000,000 BUYING POWER
McClary-Easy Sale Now On At BUTLER'S
30" Automatic Ranges, only $189.95
12 Cu. Ft. Auto Refrigerator with Zero-Zone freezer $189.95
NO TRADE NECESSARY
BUTLER BROTHERS
1720 Douglas EV 3-6911

LAWN EQUIPMENT
TORO Reels from $179.95
TORO Rotaries, from $109.95
LAWN BOY Rotaries, from $98.50
MERRY Tillers, from $169.00
Reconditioned Used Mowers
THE LAWNMOWER HOSPITAL
834 Johnson 383-5602

STUDENTS DESKS, $14.50 TO $24.50; chests of drawers and dressers, $9.50 to $39.50; buffets, $17.50 to $39.50; refrigerators, $29.50 to $119.00; washing machines, $34.50 to $59.00; late model 30" Frigidaire, $115. Pandora Furniture (near Cook). Phone EV 5-6815.

9'x9' TENT, STOVE, ACCESsories; pair of hip waders, $5; heavy troll rod and reel, $6; 3 doz. Kerr wide-mouth sealers, $5; 1 set new Grolier 1960 20-volume Children's Encyclopedia Book of Knowledge, $125. 382-1308.

HIDE-A-BED SOFA, BROWN; FORmica and chrome table, matching 3 chairs, step stool; framed full-length mirror; large nylon burnt orange throw rugs; folding aluminum picnic table. 388-1083.

ADD TO YOUR SUMMER ENJOYment with binoculars! Know what you are buying. We can advise you. All types and prices in stock. Robinsons, 1307 Broad St.

ICE CREAM TRUCK; ICE MAchine; 10' display case; open freezer; deep freeze; counter scale; everything in good shape. Write Box 1434, Courtenay, B.C.

REPOSSESSED
Everything for the householder. TVs, stereos, chesterfields, fridges, kitchen suites and bedroom suites. 1301 Esquimalt Rd. 388-5031.

MAN'S FLIGHT BAG, $10; WALnut buffet, $35; 8-gallon crock, $4; 3-gallon crocks, $1.50 and $2; new 3-burner hot plate $4; plywood clothes closet, 8-ft high, $10. 384-1824

LEN GLANCY PAINTS
Paint brushes and roller, brand names—30% OFF.
1116 Blanshard 383-0597

FLANNELETTE AND COTTON sheets plus pillow cases, blankets, bedspreads, towels, etc., always in supply at Simpsons-Sears, 730 Yates Street. 388-3161.

BOLEX SI MOVIE CAMERA, regular $298, special $218. Victoria Color Photo, 1227 Government. Ph. EV 5-3433.

BEAUTIFUL "PORTRAIT" WEDding gown, value $150, for $50. Also coral formal, size 14. Phone EV 6-2069 evenings.

72-HR GOLF REPAIR SERVICE
New and Used Clubs and Carts
VAN ISLE GOLF SERVICES
849 Fort EV 3-0134

RETINA 2A CAMERA, $2 LENS with case and attachments, perfect condition, $50. 385-0054.

LLOYD BABY CARRIAGE, GOOD condition. 478-2864.

BROADLOOM CARPET, 9'x13'6" and underfelt. As new. 382-0985.

82 MISCELLANEOUS FOR SALE

X X X X X X X X X X X X
GENERAL ELECTRIC
"Built-In" APPLIANCES
* COOK TOPS
* DISH WASHERS
* DISPOSALS
* FAN HOODS
* OVENS
Liberal Discounts to Licensed Contractors
W. R. MENZIES & CO.
911 Fort EV 3-1112
X X X X X X X X X X X X

CLEARING AT COST!
Steam Irons, Mixers, Hair Dryers, etc.
USED 3-speed combinations, from 49.00. USED 3-way combination TV radio and record players, from 99.50; USED TVs from 39.00; USED tape recorders, from 59.00.
KENT'S LTD.
742 Fort St. 383-7104

HEAVY BAMBOO CANE SETTEE with 6 spring cushions and matching chair, $45; 2 chest of drawers nearly new, 6 drawers, blond, $35 each; 2 mantel radios, $8 and $16; smokers stand, $3; carpet runner, 6 yds., $6; wood clothes drier, $2; 2 large cane armchairs, $5 each. One gal. thermos, $4; binoculars, 7x50, perfect, $35; rug 5x3, $3; 1 easy chair, $10; step ladder, $2; desk table, $6; nickel smoker's stand, $10; bedside table, $1; small pictures, $1 each. 1326 Dallas, call EV 5-3890.

* * DRESSES * *
Silk Prints, Terylene, Arnel Jersey, Seersucker and Cotton.
PERSONAL FITTINGS
KAROLYN'S STYLE SHOPPE
382-9862 2519 Estevan

23" MOTOROLA TV, $80; FOUR-month-old Fleetwood record player plus 6 LPs, $25; Stewart Warner table model radio, $10; one large Samsonite suitcase, $10. Crown and Anchor Motel, Unit 4, 1660 Island Highway.

4x8 PLYWOOD SHEETS, 2—⅝" and 2—¼"; sheet 4x8 walnut Arborite; older Frigidaire frig, A1 condition; garden tools, including power mower; 4 rolls 2" fibreglass insulation. Best offer on above. 385-3263 all day Saturday only.

30" MOFFAT ELECTRIC RANGE, Automatic oven, excellent condition $125. De luxe family size, 2-door combination freezer-frig, no-frost model, 2 years old, like new, cost $479, sell for $325. EV 4-0722.

HEAVY DUTY FLOOR POLISHER, $75; wringer washer, $40; 30-piece dinner service, $35; unfinished end table and cutlery box; 2 large old-type kitchen tables; bench; plant pots. EV 4-3053.

FOR SALE—FLEETWOOD STEREO record player, 3 speeds, with automatic changer, sacrifice, $75; complete bedroom suite (2 dressers), $50; double bed, $25. EV 5-3795.

CONCRETE SPECIALTIES
Stepping and patio stones, crazy paving and precast sidewalks, garden accessories, etc. 2736 Island Highway. Phone 478-2074.

PULVERIZED CHICKEN MANURE, dry, mixed with agricultural sawdust. 75 cents per sack, 6 or more delivered. Oil range, $35. 477-4010.

REPAIRS TO ALL MAKES OF automatic washers and dryers. Island Washer Sales and Service, 615 Chatham. EV 2-4413.

NEW BEL-TONE 2 PICK-UP ELECtric guitar, $70 or nearest offer; Stevens double shot-gun, good condition, best offer. 388-4795 after 5.

BIG SAVINGS, 10,000 BOOKS, 10c apiece; nice chest of drawers, and dressers, $5 - $15. Call at your People's Trading Post. GR 8-3555.

USED NIAGARA HEAT AND MASsage pad; new Niagara slenderizing foot unit. Half price. Apply 1529 Denman St.

RACING CART, LIVE AXLE, brakes and 100-cc motor, $125 or offer. No. 10 Thetis Lake Trailer Park.

GARDEN ROTOTILLER, USED very little, accessories; lawn aerator spikes, furrow blade, rake. Best offer of $100. EV 3-3808.

PHONE TABLE AND CHAIR; 2 bird cages and stand; combination baby swing and car seat. EV 3-3607.

SMALL CEMENT MIXER, $40; mini bike, $65, paint sprayer, $15. GR 7-3354.

JADE, RHODONITE, JEWELLRY
THE OLD PROSPECTOR
1357 Esquimalt Rd. Ph. 385-6416

HAM RECEIVER, HEATH H.R. 10, with calibrator 10 to 80 meter, as new, $80. 656-3216.

FOR THE BEST TURKEYS AND chickens in town, Stuart's Meat Market, 1602 Douglas. EV 3-9213.

GIBSON FRIDGE, AS NEW (6 months) $150 cash. 1743 Pembroke St. 388-3226.

3'x6' DESK WITH SLIDING DOORS. Derick's B.A., 2602 Douglas. 382-1314. Station with the car on top.

12-FT. PLYWOOD BOAT WITH 3½-hp Johnson outboard. Also acetylene welding outfit. 383-7047.

JOLLY JUMPER AND TREADLE sewing machine. Good condition. GR 9-4308.

TURNER FOR TYPEWRITERS, adders, from $30. Rentals, repairs from $3. 2303 Fernwood Rd. 384-6145.

82 MISCELLANEOUS FOR SALE

AT
EATON'S WAREHOUSE
749 View Street

It's not everyone who has a ROAMIN' HOLIDAY. If you are going to your summer home why put up with summer home inconveniences, when you can have modern appliances at such low prices. Mother deserves a holiday too! An electric range with an automatic oven will let her go fishing, while the dinner looks after itself.

24" G.E. electric, USED $79.95
30" ENTERPRISE, electric, USED $89.95
30" FAWCETT, electric, USED $89.95
KENMORE Rangette, electric, USED $69.95

NON-AUTOMATICS
60" WESTINGHOUSE electric, USED $29.95
21" ACME electric, USED $49.95
Used oil ranges from $19.95 to $79.95.

A refrigerator assures cold refreshments after a warm day on the water.
NORGE, USED $39.95
WESTINGHOUSE, USED $39.95
PHILCO, USED $34.95
KELVINATOR, USED $59.95
FRIGIDAIRE, USED $59.95
SERVEL, USED $50.95
LEONARD cross-top-freezer, USED $79.95
LEONARD, cross-top freezer, USED $79.95

Instead of having mother beat the clothes on rocks at the river, give her a washing machine.
7 wringer washers, USED, $19.95 ea.
1 " " " $29.95 ea.
1 " " " $39.95 ea.
3 " " " $49.95 ea.
1 " " " $59.95 ea.
1 " " " $79.95 ea.

AUTOMATIC WASHERS
"VIKING," USED $99.95
NORGE, USED $79.95
ZENITH, USED $79.95
WESTINGHOUSE, USED $89.95

If it rains, be entertained by television.
21" DUMONT console, USED $59.95
17" RCA table model, USED $39.95
19" N.E. table model, USED $39.95
21" ADMIRAL table model, USED $39.95
21" CROSLEY console, USED $39.95
21" ELECTROHOME console, USED $59.95

SAVE ON BOATS AND MOTORS
12-ft. "VIKING" aluminum cartop boat, only 100 lbs. NEW $289.00
14-ft. "VIKING" aluminum cartop boat, NEW $339.00
15-ft. Canvas covered canoe, 65 lbs. NEW $154.95
1960 WESTBEND 40 h.p. electric start outboard, with tank and controls. USED $325.00
1965 "VIKING" 6-h.p. outboard, NEW $295.00
1965 "VIKING" 3½-h.p. outboard, NEW $169.00
12-ft. plywood speed boat with steering gear. USED $149.95

$ $ $ $ $ $
THIS WEEK'S SPECIAL
3-pce. bedroom suite, triple dresser, chest, radio head-board bed, tilting mirror, smart modern design. NEW—$344.50
$ $ $ $ $ $

SAVE ON FURNITURE
Table lamps, assorted sizes and styles, complete with shades. NEW $18.98
2-pce. Daveno, smart decorator colors of gold tone, rust tone, blue, char brown, grey. NEW $99.99
2-pce. Chesterfield, wool blend cover, foam rubber cushion and button tufted foam rubber back. NEW $229.99
2-pce. Chesterfield, 4-seater, nylon frieze, moulded back. NEW $179.99
3-pce. Chesterfield suite with chair, hostess chair and chesterfield in sand tone or brown nylon. NEW $139.95
3-pce. Bedroom Suite, walnut finish, tilting mirror, 48" double dresser, chest and bed. NEW $144.99
3-pce. Bedroom Suite, walnut veneer, double dresser, chest and bed. NEW $149.99
Occasional Table Set, 2-step and 1 coffee table (as sets only) NEW $36.99

RUGS
Fatigue mats, 13"x24", rubber $1.79
Cut length broadloom, foam back. Priced at $2.50 sq. yd.
Trilan deluxe, rose beige 9'x9' $64.99
Carved broadloom, green tone on tone, 9'x9' $88.00
Wool broadloom, cinnamon brown, 9'x9' $99.00
Propylon, 9'x7', rosebeige $76.00
Yukon Wool, 8'7"x7', lime green. Priced at $48.50

SHOP THURSDAY AND FRIDAY 'TIL 9
NO DOWN PAYMENT with your EATON ACCOUNT

DORMAN'S
1328 Douglas Street
"In the Cavalier Shop"
Clearance of Sweaters, Pullovers and Cardigans in name brands. All sizes in group. Regularly $12.95 to $21.95—
HALF PRICE!

"PRICE IS RIGHT"
Lawnmowers and shears precision sharpened by an expert. All types of motor repairs.
New and Used Mowers Bought and Sold
PRICE'S KEY SHOP
947 Fort Street EV 4-6232

NICE OAK DINING ROOM SUITE with sideboard, $69.95; lounge $15; chesterfield suite $45; complete bedroom suite $59.95; GE de luxe frig. $69.95; Royal portable typewriter $39.95. T & T Variety, 2600 Douglas, phone 383-5393.

FISHER X 100 STEREO AMPLIFIER, used $145
SCOTT 110 MONO FM TUNER, used $125
Williamson's Camera and Hi-Fi
666 Fort Street EV 3-5011

OVERSTUFFED RED WOOL frieze chesterfield and chair, fully sprung. Needs cleaning. $75. Portable electric Singer sewing machine, $30. Old type Maytag washer $10. All in good condition. 479-1381.

SCOUTS—CUBS
Junior Trapper-Nelson board and packs complete. Light, sturdy, $11.95.
JEUNE BROTHERS OUTDOOR STORE
570 Johnson St. EV 5-7731

GARDEN CART, 2 CAMP COTS, 1 Coleman stove, 1 fiberglas water jug, adjustable tent poles, 2 camp stools, dining room table, end table. 385-1395.

12X34' COTTAGE, 3 YEARS OLD, well built, insulated. Ready to be moved from Malahat. Make an offer. 478-3150.

GRAMPIAN LO-HI MICROPHONE transformers, $12.50 each. Tape Recording Centre, 1848 Fort, at Oak Bay Junction. EV 2-6602.

CONTRACTOR'S TEMPORARY power pole, wired for 110 and 220 volts, complete with grounds. Price $50. EV 3-3362.

TWIN BEDS, COMPLETE; HIGH chair; crib; spring horse; small girl's bike; tidy chair. EV 3-4098.

STEEL BABY CARRIAGE; PLAYpen; chrome high chair; tricycle. As new. 477-3432.

COMBINATION UTILITY CAMPING trailer; bathroom plumbing fixtures. Reasonable. 477-3113.

BUILDER'S MITRE BOX WITH saw, $20; roof racks and carry all, $20. EV 3-2320.

NEW BOX SPRING, 6'3" x 39". 382-4450.

82 MISCELLANEOUS FOR SALE

PRE-INVENTORY SALE!
BIG CLEARANCE of
* TV * Stereo * Fridges
* Chesterfield Suites
* Bedroom Suites
* Laundry Equipment
* Ranges
* * * *
EVERY ITEM REDUCED 20% TO 50%
* * * *

Examples:	Was	Now
De Luxe Automatic Washer	$344.95	$256.00
Beautiful Top-of-Line Stereo	$399.95	$339.95
Large Capacity Upright Freezer	$299.95	$219.95
14 cu. ft. 2-Dr. Refrigerator and Freezer	$439.95	$374.00
10 cu. ft. Refrigerators	$259.95	$168.00
Automatic Clothes Dryer	$239.95	$166.00
SILEX Steam Iron		$7.88
SILEX Automatic Toaster		$10.35

Every item in our store reduced at least 15%
Easy, Easy Terms
No Layaways — No Holds
Every Item Guaranteed
All Quality Name Brand Merchandise
Choose from 80 Chesterfield Suites and Save 20% to 35%
CONTINENTAL Home Supply Ltd.
851 Johnson St. 386-2458

BIG SALE, Thurs., Fri. till 9, Sat. till 7
SAVE MORE AT OAKCREST FOODS, 3475 Quadra
TALL TINS CANNED MILK Carnation, 6 tall tins 79c
FRESH FRYING CHICKEN, cleaned whole local Gr. A. Lb. 35c
GROUND ROUND STEAK, Canada Choice, extra lean. LB. 69c
Boneless Veal ROLLED ROASTS, LB. 49c
SOLO MARGARINE, 3 LBS. 69c
TOILET TISSUE, Scott's Cashmere, 4 ROLLS 37c
PERFEX BLEACH, 64-OZ JUG 39c
TOMATO SOUP, Aylmer, fancy, 4 TINS 37c
COTTAGE ROLL, lean ready to eat. We cryovac 59c
LONG ENGLISH CUKES Local hothouse, EACH 29c
ROMPER DOG FOOD, 6 TALL TINS 59c
POPCORN, Jollytime, 2 lb. bag 29c
FRESH FROZEN CAKES, Barbara Ann, Orange, Chocolate. Reg. 79c. Each 59c
NO. 1 BACON, Farm Brand, double smoked. LB. 59c
CREAM STYLE CORN, Standby, fancy, 4 TINS FOR 49c
We Reserve the Right to Limit Quantities—No Sales to Competitors

X X X X X X X X X X X
USED SPECIALS
Used Wringer Washers, from $9.95
Bendix Combination Washer and Dryer $199.95
Beatty Dryer $79.95
Acme Apartment Range $49.95
Frigidaire Apartment Range $99.95
Gas Ranges, from $39.95
Fawcett Oil Ranges $49.95
Refrigerators, from $39.95
Reconditioned Fleetwood combination, 3-way TV, Radio and Record Player, From $129.95
Rent-to-Purchase TV
MAIS FURNITURE AND APPLIANCES
1821 Cook Street
385-2435
X X X X X X X X X X X

Special! Special!
Young men's suits styled and designed for the younger man—Pure wool worsteds in iridescents — Charcoal and black.
$49.50
Extra Pants $5.00
LES PALMER
714 View St. EV 2-2825
Park Free
View Street Parkade

Don't Miss Our EXPANSION SALE!
Exceptional Savings!
All Appliance Prices Have Been Reduced To Clear!
HARKNETT Appliances
2333 Government EV 4-8381

BEEF SIDES, lb. 49c
Choice Baby or Mature
FRONT QUARTER, lb. .39c
Lean Tender Beef
Budget Terms
ALBERTA MEAT MARKET
1811 Cook EV 3-8553

2 GREEN AND 1 GOLD UPHOLstered chairs, $7.50 each; 17 4x7 panels, driftwood design, very pretty, $4 each; tallboy consisting of closet space and five drawers, $12.50; new Hoover electric polisher, $15. 656-3896.

IT'S AWNING TIME
Order new awnings now or reuse your old ones, choose from the finest selection of new awning patterns. Free estimates. Call 385-5223. Victoria Tent and Awning Co. 551 Fisgard.

LARGE UNFURNISHED PLYWOOD trailer; folding metal camp table; camp stove with tank; MELMINE dinnerware, set of 8, complete; 2 new basket chairs; white dresser with mirror. 382-3540 after 5.

WE NOW HAVE AN EXCELLENT selection of used power mowers, various makes to choose from, $25 and up. Mayhew, Strutt & Williams Limited, 2312 Douglas Street. Phone 384-3922.

HAVE YOUR POWER MOWER steam cleaned at no extra charge when we sharpen and service it. Briggs-Stratton parts depot.
B.C. POWER MOWER SALES
532 Fisgard 382-6313

REBUILT VACUUM CLEANERS, floor polishers, etc. One year "as new" warranty. Largest selection in town. Unsurpassed value. Cash or Credit. ABC Electric, 821 Fort Street. EV 4-3113.

ROSE WOOL BROADLOOM RUG, 9x12, with underpad, like new, $135; green Chinese hooked rug and underfelt, 9x12, $50; single bed and spring filled mattress, $35. 382-2053.

WEDDING SPECIAL
12 "Living Color" photos in de luxe album, $39.95. Book now! Don Ryan Photos, 1320 Broad Street. Phone 382-1134.

CASH REGISTERS, ADDING MAchines, scales and slicers, etc., new and reconditioned. Anker agent. Owen Sons & Richardson Ltd., 930 Johnson. Phone EV 3-9253.

ELNA SALES—SERVICE
New 64 models from $99. Coast Sewing Machines, 818 Fort St. EV 2-5014

GARDENER'S APPLIANCE, 2644 Quadra St. Bargains, fridges, washers, electric stoves. EV 4-9866.

WASHING MACHINE, KENMORE, pump, filter, timer, 2 years old, $75. Nowell, 478-1366.

DELTA HOMECRAFT 8-INCH table saw, complete with sanding attachment, $110. EV 5-6404.

NEW ELECTROLUX VACUUM with hassock, $60. 479-6082.

GERMAN TWIN LENS REFLEX camera. 652-2233.

VACUUM CLEANER, STRONG suction. 1268 Reynolds.

LLOYD BUGGY, BABY TENDA, $30. EV 5-6695.

82 MISCELLANEOUS FOR SALE

INVALID AIDS
FOR SALE OR RENT
Wheel chairs, Walkers, Crutches, Commodes, Bed Pans, Baby Scales, Vaporizers, Air Purifiers, Rowing Machines, Bicycle Exercisers, Infra Red Lamps, Ultra Violet Lamps.
Also
FOR SALE ONLY
Air Cushions, Canes, Bathtub Seats and Rails, Heating Pads, Sheeting, Urinals.
SURGICAL SUPPLIES Limited
(Div. McGill & Orme)
1012 Broad St. EV 4-8133

O O O O O O O O O O O O O
TRUSSES and SURGICAL SUPPORTS
Private fitting rooms. Specially trained male and female attendants.
OWL DRUG
Fort and Douglas
EV 5-6761
Mayfair Centre
386-3418
O O O O O O O O O O O O O

HERNIA-AID
Rupture support! Lightweight, body-contoured "Futuro Hernia - Aid" gives balanced support that is so important. Bend, stretch, lift, sit in comfort. No special fitting required. Only $8.95.
A complete line of "Futuro" elastic stockings, surgical aids and supports at
FAIRFIELD PHARMACY
301 COOK STREET EV 6-6171
FREE DELIVERY

SIDES of BABY or MATURE BEEF
49c lb.
Cut and wrapped frozen and delivered
HARVEY'S FINE MEATS
2700 Quadra EV 3-2031

FREE FILM
You receive a free replacement roll for each roll of color or black and white film left for developing and printing.
VICTORIA PHOTO SUPPLY
1015 Douglas St. EV 5-3436

CHROME SUITES, $10-$45; BEDroom suites, $60; 3-piece bed-chesterfield suite, $45; blond coffee table with glass top, $12.50; mantel radio, $27.50; vanity dresser and matching bed, $25; radio-headboard bed, complete, $27.50; night tables, $8.50 and $12; oodles of nice glassware and vases; open weekdays 10-8; Saturday and Sunday 10-6. Log Cabin Sales, 759 Goldstream. 478-6821.

WALNUT 4-PIECE BEDROOM suite, vanity dresser, new Sealy mattress, 4-ft. size bed, $55; dark green 2-piece chesterfield suite, loose cushions, $30; 1 green plush reclining arm chair, $7.50; 21" TV, G.E., working; end tables, magazine table, $7 and $3 each; electric lamps, floor and table, $2.50 and $3.50; also pictures, etc. offers. 361 Vincent Ave. EV 4-6363.

BOAT, 14-FT. ⅝" MARINE PLYwood, skeg, 5¼ ft. beam, oak keel, stem, etc., oars. Can be converted for sail. Well built. $100 or best offer. Winegard gold TV antenna, extra bars, 20-ft. pole, 1½ years old. Offers. EV 4-5570.

For all your quality paint needs see
VICTORIA DELTA ELECTRIC
your PRATT & LAMBERT Paint Dealer
714 Cormorant 384-7416

CENTURY GRAPHIC CAMERA with 2¼x3¼ lens, flash, roll holder 2¼x2¾, Graphomatic back, 3 cut film holders, used, $200.
JUSRITE PHOTOS
716 Yates Street EV 4-1[illegible]

LARGE 3-PCE. ROSE CHESTERfield suite; reel-type Fairbanks mower, Briggs & Stratton motor; All Channel antenna. Must be sold by April 25, 1965. Phone EV 4-0607 or EV 5-2097.

ONE WORKING SHARE IN ASTORIA Plywood Corporation, cash or terms. Take property or boat as part of down payment. Write E. Carlson, 1421 East Second, Port Angeles, Washington.

ONLY TWENTY-NINE CENTS A square foot for GENUINE FIRST-GRADE FIBERGLAS corrugated sheet? That's right — but only at Industrial Plastics Ltd., 506 Fort, 386-1677.

BOY'S BICYCLE, EXTRA-STRONG frame, reconditioned, freshly painted, stand, $27.50 or best offer; Little League rubber spikes, size 6, $2; boy's regulation spikes, size 5, $1.50. 479-6057. Call at 1030 Nicholson.

REFRIGERATOR, STOVE, 2-PIECE chesterfield set; chest of drawers; rugs, mats, pillows, lamps, chairs, chrome step stool, dishes, etc. Ph. EV 3-2728.

CONCRETE PATIO STONE, ORNAmental and building blocks, drain tile. Big sale on now. Bay Concrete Block Mfg. Co., 304 Bay St., ph. EV 2-9436.

EASY SPIRALATOR WASHER, new motor, $25. 2-burner electric hot plate, $3. 2-burner gas stove, $3. Mobohorse, $10. Cogswell rocker, $5. EV 5-7966.

AMERICANA ENCYCLOPEDIA complete with case, unused, $150; Briggs & Stratton reel mower $12; Vilas maple settee $40; miscellaneous odds and ends. EV 6-6273.

TWIN CYCLE BRIGGS & STRATTON reel type power mower, new condition $75; 22" McCulloch power saw, $100. Extra chain. Brand new. EV 6-3966.

SIZE 11 GRADUATION OR WEDding dress, like new, $10; box for cartop carrier, 4'x3', never used, $10. 385-6509.

WE BUY AND SELL CHILDREN'S Good Outgrown Clothing
MAGIC WAND SHOP
Shelbourne Plaza 477-4614

2 OIL DRUMS WITH STANDS. Rummage sale, Cordova Bay Hall, 941 Sutcliffe, 10 a.m. Saturday, Apr. 24th.

TENT, 9x9, COLEMAN STOVE AND lamp, 2 car coolers, cartop carrier, 2 frigs, 9 and 7 cu. ft., used gas water heater. EV 2-0420. 2009 Prior.

AUTOMATIC FRIGIDAIRE ELECtric range, de luxe, with deep well and warmer, $35; lawn mower, $5. 652-1322.

9'x12' WOOL BROADLOOM RUG, rose, good condition, $35; 8' moulded fibreglass cartop and oars, $75. Ph. 384-0586.

UPRIGHT DEEPFREEZE, AMC, 20 cu. ft., holds 800 lbs. 3 years old. $300 cash. 3160 Carrol Street.

SINGLE LAUNDRY TUB, TAPS and stand, $12; Westinghouse wringer washer, $30. GR 9-1844.

1 SIDE OF GOVERNMENT INspected beef, 330 lbs. at 35c lb. Ph. 652-1709.

2 SIDES ONLY GOVERNMENT INspected beef, young and tender, 38c lb. After 10 a.m., GR 8-1434.

BEATTY IRONER, NEW COVER and pad, $70, good condition. Phone EV 2-1366.

ELECTROLUX VACUUM, ALL ATTACHMENTS. GOOD CONDITION. GR 9-6379.

GOOD USED FRIGES FOR CAMPS from $60 up. Peden's Stove Store, 723 Johnson.

WESTINGHOUSE WRINGER washer with automatic pump. Good condition. As is $30. 479-7498.

FREEZER, 23 CU FT. $250. PIANO, $225. Both good condition. Phone GR 8-3306.

20'x40' SWIMMING POOL, PUMP, filter, etc. $2000 or offers. Phone 479-7194 evenings.

RED RHUBARB, 12c A LB. PHONE EV 4-9002. 2970 Inlet.

BATHINETTE, EXCELLENT CONdition, $20. EV 2-3627.

ROTARY POWER MOWER, GOOD condition, $18. EV 6-2772.

CHATOYANT JADE. OFFERS. Phone 652-1972.

WURLITZER, 24-RECORD, 78 r.p.m., $100. 383-6990.

82 MISCELLANEOUS FOR SALE

GUARANTEED USED APPLIANCE SPECIALS

As new, late model THOR square tub wringer washer. Cost $199. New guarantee. Only $89

Leonard 9 cu ft Refrigerator. Cross top freezer, automatic defrost, guaranteed. Only $89

Super Hot glass lined water heater. Baby size for trailer or boat. 115 volt. Only $19

C. TAYLER
707 Johnson Street. EV 3-3281

KITCHEN SPECIAL

30" Sylvania electric range, fully automatic oven, push button controls, visual oven. Like new. $8.50 per month with $10 down payment. Full price $149.95

MARSHALL WELLS
724 Fort St. EV 4-1021

ATCO RIDER MOWER, 24" CUT, 4-cycle. Good condition. $225 or offer. Phone 658-5124.

TECO MASTER, SELF-PROPELled reel mower, used only twice. Like new. EV 4-0861.

FORD MOTOR STILL IN CRATE, $275; lawn mower, used, $60. Highway Standard Service. 479-2131.

PAY UTILITY BILLS AT McCALL DAVEY DRUG STORES PRESCRIPTION SPECIALISTS

COMPLETE SET OF UNIVERSAL encyclopedias. Like new. Open to offers. GR 9-3728.

FOLDING BRASS FIRE SCREEN, China cupboard, 30" tricycle. Ph. 477-1569.

CANADIAN SMALL CENTS; KING George V nickels; and silver dollars. Ph. 388-7484.

BEEF BY SIDE OR QUARTER. Hogs, half or whole. Good for locker. Sell reasonably. EV 3-3018.

PAY LIGHT AND PHONE BILLS FAIRFIELD PHARMACY DRUG 301 COOK EV 6-8271

9 CU. FT. VIKING FRIDGE — Cross-top freezer, $50. 384-7813. All-Temp.

PORTABLE ELECTRIC ZIG-ZAG sewing machine with attachments. $60. 479-4086.

LOVELY COATS, DRESSES AND suits, size 14-16. Transferred. 1310 Fort St. Sat. and Sun. only.

USED LARGE CRIB, $15; CAR bed, $7; blue party dress, size 14-15. $10. 479-7170.

LARGE GIBSON CHEST FREEZER, $130; electric lawn edger, $30. Ph. 385-3130.

PHILIPS TWO-TRACK TAPE RECorder; Briggs and Stratton 3½-h.p. engine with clutch. 477-4132.

EASY WRINGER WASHER WITH pump, in good condition, $30. Ph. EV 4-4860.

GENUINE DE LUXE OSTERIZER, new. 382-0828.

VACUUM, NICE CONDITION. REAsonable price. 382-4499.

18-INCH ROLLER-DRIVEN ATCO power mower, $80. GR 9-5595.

FORMAL WEDDING GOWN, LACE and satin, veil, size 10. 382-3281.

ASTRAL FRIDGE, $35 — 384-7813. All-Temp.

COMPLETE HOUSEHOLD FURNIture. EV 2-8801.

FOR SALE—10 H.P. ROTOTILLER. Reasonable. 656-1440.

MASTERCRAFT LAWNMOWER — Grinder $175. 382-5561.

SHORT LINED DRAW DRAPES. 6 ft. window. EV 3-3862.

6-CU. FT. FRIGIDAIRE FRIDGE. $47. 384-7813. All-Temp.

ELECTRIC STOVE, ALMOST NEW; 8 occasional tables. 383-0227.

FRIGIDAIRE REFRIGERATOR, 7-cu. ft., excellent condition. EV 5-0770.

UMBRELLA TENT AND COLEMAN stove, $30. 478-2909.

FOR SALE, SONY TAPE RECorder, dual track. 388-4946.

PRESIDENT ELECTRIC VACUUM and polisher, as new. GR 9-1781.

BEEF, BY SIDE OR QUARTER. Cut, wrap, frozen. GR 9-1697.

UTILITY TRAILER, BIRD CAGE and stand. 384-6135.

WINDOW GLASS CUT TO SIZE or installed. 384-3761.

MALL POWER SAW. 656-1940.

CHILDREN'S SAND BOXES, 4'x4'x 6", with sand, $8 del. EV 3-0067.

6-FT. SPLIT CEDAR POSTS, $75 per 100, delivered. 656-3369.

FOR SALE — GIRL'S BICYCLE, good condition, $25; large dog house, new, $8. EV 4-0694.

8 PAIRS ROSE BROCADE DRAPES —as new, $45. EV 4-0908.

C.C.M. TRICYCLE, 18" WHEEL, like new, $17. GR 9-4988.

SMALL FRIDGE, OR. GOOD CONdition. 388-9517.

A.C. ELECTRIC WELDER, 180-amp, 12 heat. EV 3-0090.

83 MISCELLANEOUS WANTED

MAYNARDS AUCTIONEERS—With a staff of 30 people to serve you, we will buy outright for cash or sell on consignment. Our appraisals are recognized by the Governments of Canada.

MAYNARDS AUCTIONEERS
733 Johnson 388-3191

NEED CASH?
Cash paid for good tools, cameras, all types of musical instruments. What have you? Island Trading NOW AT 630 Johnson St. Just down from Douglas. 384-5554.

INDUSTRIAL IRON
Bring us your old auto batteries, steel, cast iron, brass, copper, etc. Open All Day Saturday
860 Tyee Road EV 4-0022

REGULATION PING PONG table and trestles, boy's desk. Ph. EV 4-3365.

LUNDS AUCTIONEERS
BUY — SELL — APPRAISE
926 Fort EV 6-3308

WE PICK UP FURNITURE, TOOLS, etc., every day. Farmer's Auction Sale Sat. GR 8-1282.

SQUARE DEAL BUYS
Anything Useful. Picks Up Junk.
388-1221 1126 Hillside EV 3-1681

CASH PAID FOR GENTLEMEN'S good used clothing. The Bazaar, 1317 Broad Street. EV 3-2814.

CASH FOR GOOD USED FURNIture and rugs. Reliable Used Furniture, 561 Johnson. EV 3-6714.

KILSHAWS
CASH FOR FURNISHINGS
EV 4-4441

GOOD BOOKS ALWAYS BOUGHT HAUNTED BOOKSHOP
860 Fort EV 2-1427

WANTED—COMIC BOOKS, POCKET books and magazines. Will pay cash. EV 6-7336.

6" JOINTER AND MOTOR, IN good condition. Phone GR 9-1934.

WANTED — USED FURNITURE. Holland Bros. & Co. EV 2-0081.

REFRIGERATORS AND FREEZers bought. 384-7813. All-Temp.

WANTED, RED MAPLE DINING chairs. 656-5068.

CASH FOR TYPEWRITERS and Adders. Turner. EV 4-6848

WANTED — SECOND-HAND OAK desk, 36" by 48". 382-7391.

WANTED — MODERN WALNUT dining room suite. 477-2148.

WANTED, HEAVY DUTY WHEELbarrow with rubber tire. 383-8048.

WANTED — STANDARD TYPEwriter, good condition. Ph. 477-6848.

GIRL GUIDE UNIFORM. EV 2-0228.

WANTED—AXLE JACK. GR 9-1344.

84 SWAPS

WILL SWAP MY '51 HARDTOP Ford, good condition; Cartop boat with 5-h.p. motor and oars, for large Deepfreeze, or sell. 4131 Hawkes Ave.

THAT HARD TO GET MODEL! 1957 Chev. 4-door hardtop with V-8. Brand new, guaranteed automatic; gleaming white and blue, $950 or swap for? Or what offers? Phone Dave after 6 p.m., 652-1058.

OLDER FARGO 3-TON IN RUNning condition. Also 1950 4-cylinder Vauxhall motor and transmission, A-1 condition. Swap for car or will sell. 383-7047.

BLOND COFFEE TABLE AND END table, "ribbon" spring and mattress. Trade for old Canadian coins. Ph. 383-7438.

WILL SWAP 1958 CONSUL, TOP condition, for 1956 or '59 pick-up, 4-speed, 8' box. Cash difference. Ph. 477-4718.

CAMILLO 12 BASS ACCORDION with record lessons, swap for car or half-ton truck. Value $85. Ph. EV 4-0401.

1958 CHEV. CAR, GOOD CONDItion and spare motor. Swap for Jeep, Land Rover or 4-wheel drive pick-up, or sell for $500. 479-3004.

POLAROID NUMBER 80A, CASE, winklight, etc. Value new $119, for small boat, trailer or good 8 mm. movie camera. EV 2-7980.

FURNITURE, BOATS OR ANYthing of value accepted in trade. Telmac Swap Dept. EV 8-5441.

ROTARY MOWER, MAN'S NEW suit, odd furniture suitable lake cottage, for? GR 7-2108.

SWAP YOUR EMPTY BEER bottles for gas. Derick's B.A., 2621 Douglas.

AGFA 35 M.M. AUTOMATIC WITH flash, value $110, for boat trailer for 16-ft. 800-pound boat. EV 4-0268.

1960 HILLMAN FOR BEEF OR hogs or what have you? 479-2716.

WELDING GENERATORS, AC-DC. Swap for power saw. 658-5424.

85 ANTIQUES

CONSIGN YOUR ANTIQUES WITH CONFIDENCE
60 years of experience in domestic auctioneering. Trained appraisers available to you without obligation.
MAYNARDS AUCTIONEERS
733 Johnson 388-3191

86 MISCELLANEOUS TO RENT

TYPEWRITERS FOR RENT. STUdent rates available. Underwood Ltd. EV 3-0822.

NICE LOCK-UP GARAGE FOR car or boat. EV 3-6235.

90 PETS AND SUPPLIES

SPECHT'S AQUARIUM & PET SHOP

NEW SHIPMENT OF PLANTS
Radicans $1.75, water wysteria 60c, Panama Crypto 35c, Cork Screw Val. 4 for 35c, Myriophyllum 15c, Najas Flexilis 15c, Hygrophila 20c, Willow Moss 20c.
FAIRFIELD SHOPPING PLAZA

VICTORIA PET SHOP
BROAD AT JOHNSON STREETS

NEW STOCK
of Finches and Cardinals
ALSO
Love Birds, Canaries and Budgies

Open Wednesday, Friday till 9
EV 4-5721

STOCK REDUCTION SALE CONTINUING TILL MONTH END
¼ off all fish, plants.
10% off all dry foods.

AQUA RENT
Open 6-9 weekdays
12-9 Saturday 12-6 Sunday
90 Sims 384-1614

THE DOGGY WASH
CLIPPING, ALL BREEDS
2220 Douglas 385-9696 656-5099

INDIVIDUAL HEATED KENNELS with runs at Heatherlee Boarding Kennels, 8 miles from ferries. 656-1479.

HARVEY'S PET FOOD — ALL meat, 2 lbs. for 25c. Harvey's Fine Meats Ltd., 3700 Quadra at Hillside. EV 3-2081. EV 5-3398.

GOOD SHEPHERD SHELTER, 3642 Duke Rd., R.R. 1, near Metchosin. We have a 3-month-old dachshund. GR 8-3988.

EXQUISITE MALE MALTESE puppy, licensed, [illegible], registered, had shots. $125. GR 8-0477.

MICHAEL WILLIAMS KENNELS BOARDING AND TRAINING on the Pat Bay Hwy. 652-2112

MINIATURE POODLES
Black pups, registered, vaccinated. 385-7109 evenings, weekends.

3-MONTH-OLD REGISTERED GERman short hair pointer pup. Phone 478-4457.

JOYLAND BOARDING KENNELS Heated; individual care; large fenced exercise field. 652-2881.

AT STUD REID'S GOLDEN Sailor, Reg. Yellow Lab; breed yellow or black. GR 9-6058.

STURDY CHOCOLATE - SPOTTED puppies, Champion Dalmatians, registered. 656-5249.

SHEPHERDS AND LABRADORS. (6 females, 1 male), 9 weeks old. $10 to $15. GR 7-4721.

BEAUTIFUL BLACK FLUFFY CAT needs quiet adult home. CPL. ph. EV 3-6130, EV 4-5651.

LABRADOR — PART BORDER Collie, male, 8 months old, $10, with kennel. EV 5-3871.

2 MALE GERMAN SHEPHERD puppies for sale. Apply at 2848 Rita Road, Langford.

ONE LEFT—REGISTERED PUG puppy. GR 9-2255.

SIAMESE KITTENS
EV 2-4100

POODLES, GOLDEN APRICOT miniatures. Sooke. 472-5508.

BEAUTIFUL PUREBRED SEALpoint Siamese kittens. 652-2198.

AT STUD — 2 REGISTERED SILver miniature poodles. 477-2070.

FOR SALE — PUREBRED BLACK Labrador female pups. $15. 384-3086.

CAVALCADE KENNELS, GR 9-3081. Collie and Pug Pups occasionally.

SPANIEL PUPS FOR SALE. TO view call 385-6555.

BEAUTIFUL MINIATURE SILVER poodle puppies. 656-2401.

2 GOOD BUCK RABBITS FOR sale. 384-6142.

PEKINGESE PUPPIES. POODLE clipping, stud service. 652-2800.

2 CANARIES (HENS) AND 2 cages, $8. EV 3-6032.

BOSTON BULL TERRIER PUPpies. 382-9630.

FOR SALE — RABBITS AND hutches. 656-1904

REGISTERED POMERANIANS. Ph. 383-7254.

91 CHICKS, POULTRY, HATCHING EGGS, SUPPLIES

LAYING PULLETS, DAY OLD chicks, bantams and bantam chicks for sale. GR 9-2791.

92 LIVESTOCK, SUPPLIES

PASTURE LAND WANTED TO rent for cattle. Phone after 7 p.m. EV 3-7086.

FARMERS AUCTION PICKS UP livestock, machinery, etc. for sale, Saturday. GR 8-1282.

GOOD ANGUS CROSS HEIFER. Angus first calf due early June. GR 9-4698.

GOOD WORK HORSE, CHEAP, 1600 lbs. Can be seen working Sat. at 5341 Old West Rd., GR 9-3368.

WELSH TYPE CLASSY PONY, broken to harness and saddle. Consider trade. 479-3437.

3 PURE SUFFOLK EWES, 4 grade lambs, $10-$15 ea. 974 Goldstream Ave.

PALOMINO STUD SERVICES, Arab and American Saddle Bred. 477-3693.

12" WESTERN PONY SADDLE for sale or swap for English saddle. Sooke 472-3795.

BUCKSKIN GELDING, 4½, $200. 656-5007.

WEANER PIGS, $12. BOAR SERVice. GR 9-3280.

HERD OF SAANEN GOATS
383-3592.

GOOD GRADE EWE, 2 EWE lambs, $35. GR 8-3304.

GOOD WORK HORSE. CEDAR fence posts. 652-1836.

22-MONTH-OLD BUCKSKIN FILLY. $130 or nearest offer? GR 9-5820.

12 8-MONTH-OLD HEREFORD heifers. GR 9-2073.

HOLSTEIN CALVES, 2 DAYS OLD —GR 9-1360.

HORSES FOR RENT
CIRCLE R RIDING STABLES
4334 HAPPY VALLEY RD.
BREAKFAST RIDES
SATURDAY, SUNDAY MORNING 8 A.M.
D. ALBERS.

DISPERSION SALE
40 HEAD GRADE HEREFORD Cows with calves at side and 1 and 2-yr-old heifers. Contact Westside Farms, Denman Island. Phone Hornby 182.

REGISTERED HEREFORD BULL, 2 years old. Top blood line in excellent condition. Guaranteed breeder. Victoria Press, Box 346.

PINTO MARE, 5 YEARS OLD, very good with children. $175. Anglo Arab gelding, 6 years old. GR 9-4697.

GUERNSEY COW, JUST FRESHened, second calf. 478-3731.

99 NEW CAR DIRECTORY

HILLMAN, SUNBEAM, HUMBER. Jameson Motors Ltd., 740 Broughton Street. EV 4-1161.

JEEP SALES, PARTS, SERVICE. Victoria Jeep. 479-4233.

100 CARS FOR SALE

DAYLIGHT
SAVING
TIME
IS
DOLLAR
SAVING
TIME
AT
EMPRESS MOTORS
Limited

58 METEOR Rideau 500 Sedan, V8, automatic, radio, power steering, power brakes, red. $1295. Now $1195

59 MERCEDES-BENZ 180 Diesel Sedan, red. $1395. Now $1295

62 CHEV Bel Air Sedan, automatic, radio, power steering, green. $2295. Now $2195

60 CHEV Bel Air 4-Door Hardtop, V8, automatic, radio, power steering, coral. $1895. Now $1695

60 OLDS Hardtop, automatic, radio, power steering, power brakes, maroon. $2195. Now $1985

62 CHEV Impala 2-Door Hardtop, automatic, radio, white. $2595. Now $2495

63 FORD Fairlane Sedan, white. $2195. Now $1995

63 CHEV Sedan, blue. $2595. Now $2495

64 CHEV Sedan, automatic, radio, blue. $3195. Now $2995

63 CHEVY II Station Wagon. $2295. Now $2195

60 CHEV 2-Door, blue. $1495. Now $1395

59 CHEV Bel Air Sedan, beige. $1495. Now $1395

MANY MORE
TOP BUYS
AT
LOW PRICES!

64 RAMBLER Ambassador 990 Sedan, V8, automatic, radio, power steering, power brakes, beige. $3195. .... $2995

64 RAMBLER 4-Door Station Wagon, radio, ivory. $2795. .... $2595

62 STUDEBAKER Lark, automatic, blue. $1995. .... $1695

61 DODGE V8 2-Door, automatic, radio, power steering, power brakes, blue. $1795. .... $1595

63 CHEV Biscayne Tudor. Blue. $2295. Now $2150

62 TRIUMPH Hardtop. White. $1195. Now $1095

63 RENAULT Dauphine. White. $1195. Now $1095

63 FORD Fairlane 500 Sedan, gold. $2195. Now $2095

63 PLYMOUTH Savoy Sedan, blue. $1995. Now $1795

EMPRESS MOTORS LTD.
900 Fort St. EV 2-7121

MUST SELL '58 LINCOLN CONTInental, best offer over $1,600. A beautiful car, power everything. EV 2-2262.

'62 ACADIAN SEDAN AUTOMATIC. Original owner, going Ontario. Top condition and appearance. $1,350. EV 2-3004.

1964 STUDEBAKER 2-DOOR HARDtop V8, 4-speed transmission, radio and other extras, $2,695. 385-8212. Ask for Jim.

1962 PONTIAC PARISIENNE 4-door hardtop. Excellent condition. All extras, 44,000 miles. $300 down, take over payments. EV 2-0000.

'59 PONTIAC V-8 .... $1,140
'56 Meteor 6 .... $795
Trades, Terms. GR 9-1269

'52 CHEV., REBUILT MOTOR, new paint job. $250. 382-2870.

MUST SELL '62 AUSTIN 850. 383-7006.

Winning Contract

By RICHARD SCHENKEN and RICHARD L. FREY

Even declarers who balk at remembering percentages ought to memorize the fact that six oustanding cards in a suit are unlikely to split 3-3. Had South hitched his wagon to a 3-3 heart split, he would have gone down, but he found a better way to build 12 tricks. Can you?

Vul: Both

NORTH
♠ K 10 9
♡ K 8 3
◇ A 10 7 5 4 2
♣ 6

WEST
♠ 7 3 2
♡ Q 9 7 4
◇ K 6
♣ K Q 9 8

EAST
♠ 5 4
♡ J 6
◇ Q J 9 3
♣ J 7 5 4 2

SOUTH
♠ A Q J 8 6
♡ A 10 5 2
◇ 8
♣ A 10 3

The bidding:

South	West	North	East
1 ♣	Pass	2 ◇	Pass
2 ♠	Pass	3 ♠	Pass
4 ♠	Pass	4 N.T.	Pass
5 ♠	Pass	6 ♠	All Pass

Opening lead: Club king

As a Big Club opening, South's hand just scraped in under the wire; counting two points for the singleton diamond brought him to 17, and the fact that he held both majors was an additional advantage. However, a singleton in partner's suit did not improve South's hand and he would have been happy to settle for the spade game, but North—with good controls and ruffing values—battled on to a slam which was a fair contract despite only 25 high-card points in the combined hands.

After the club lead, declarer's first impulse was to ruff his club losers and, after pulling trumps, rely on a favorable heart layout to produce three heart tricks in the suit. But dummy had two features which often favor a dummy-reversal plan—a long side suit and a strong three-card trump holding. Can you figure how to capitalize on these assets and avoid staking the slam on the odds-against heart break?

South's method, having won the club opening, was to lead to the diamond ace, ruff a diamond and return to dummy with a trump. Another diamond ruff and a second trump lead to dummy left declarer in position to establish diamonds by ruffing a third time with the trump ace. The heart king provided the necessary entry, the defender's last trump was drawn by dummy's spade king, and after cashing the good diamonds, declarer took the twelfth trick with his heart ace.

South's line of play depended essentially on spades being 3-2 and diamonds no worse than 4-2. Both of these propositions were odds-on favorites, and even in combination, they were more likely than a 3-3 heart break.

(A Bell-McClure Syndicate Feature)

100 CARS FOR SALE

* GROWING WITH VICTORIA *

DAVID MOTORS LTD.

For Your Best Car Buy!

62 VALIANT Sedan, standard transmission, radio, showroom condition. Reg. $1795 .... $1595

63 RAMBLER Classic 550 Tudor, radio, etc. Reg. $2195 .... $1995

63 TRIUMPH Convertible, not yet broken in $1495

63 MORRIS 1100 Sedan, one owner. Reg. $1395. Sale $1195

62 STUDEBAKER Sedan, radio, signals. One owner. Reg. $1695 .... $1495

62 MORRIS Mini Minor. 12,000 original miles, spotless throughout $1295

61 MORRIS Minor Station Wagon, one owner, mint condition $795

59 CHRYSLER Saratoga 2-Door Hardtop, power steering, brakes, windows, etc. Reg. $1895 .... $1595

59 STUDEBAKER Wagon, V8. Fully equipped. Spotlessly clean. Reg. $1295 .... $1095

59 THUNDERBIRD Hardtop. Full power including windows, mint condition $2595

59 HILLMAN Sedan, low miles, a little gem. $595

56 METEOR Niagara Sedan, V8, automatic, radio. The cleanest in town. Reg. $695 .... $595

53 OLDS Super 88 Sedan, one owner, 40,000 original miles. Reg. $895 .... $795

COLLECTORS ITEM
41 DODGE Luxury Liner. Showroom condition, one owner $295

30-DAY FREE EXCHANGE!

100% on the Spot Financing!

* STUDEBAKER * VOLVO
* MERCEDES-BENZ

DAVID MOTORS
1101 Yates at Cook
EV 6-6168

HOUSTON MOTORS LTD.
SELECT USED CARS
"Customer Satisfaction Guaranteed"

64 DATSUN 1500 sport, fair lady
62 CHEV sedan, a.t., radio $1,995
63 VOLKS, 2-dr. special $1,395
61 Triumph convert., special .... $ 995
61 MORRIS Oxford sedan, a beauty, special $1,195
59 SUNBEAM Rapier, convert. $1,095
59 FORD Fairlane V-8 sedan $1,095
56 CHEV 6 sedan 895
57 Dodge, HT, V8 coupe 695
57 FORD 6 sedan, clean 795
57 AUSTIN A-50, real nice 695
56 STUDE. 6 Champion 495
54 DODGE Royal, V-8 495
51 Hillman, 49 Ford cpe, your price
Trade Up or Down
No Down Payment—Easy Payments
2015 Quadra (opp. Curling Rink)
383-3022 EV 2-8250 or 479-5083

1956 Cadillac convertible, yellow and white. Power steering, windows and brakes. Mint condition. Reasonable. 385-9983.

'52 MORRIS MINOR. $75. PHONE 383-7306.

64 ANGLIA SUPER 1200 SEDAN. Excellent condition. $1,395. 388-7728.

'53 FORD, 2-DOOR — $175. EV 2-0108.

'60 PLYMOUTH STATION WAGON. $2,100. Private. 477-4185.

'54 OLDS 88 2-DR HARDTOP. Excellent rubber. Best offer. GR 9-4692.

1952 CONSUL SEDAN, GOOD RUNning order. $225. 382-3816.

1951 CHEV., GOOD CONDITION. Offers. GR 9-2128.

1953 ZEPHYR, NEEDS SOME work. 652-1044.

P P P P P P P P P P P

PLIMLEY
RAMBLER - AUSTIN

FOR THE BEST DEAL
WITH US

WE NEED
USED CARS

64 ENVOY Epic Sedan. GM's economy Special $1595

63 ALPINE Convertible for the young at heart. 1 owner, radio. Reg. $2195. Special $2045

63 ACADIAN Station Wagon. Very clean, one owner $2495

63 FALCON Sedan, 1 owner, large motor. A-1 .... $1995

63 RAMBLER Ambassador 990 Sedan. Fully equipped, all power. Only $2895

62 RAMBLER Classic Sedan, radio, 6-cyl, reclining seats, as new. Reg. $1995. Sale $1845

62 RENAULT 4-Door Sedan, radio, very clean. A steal at $995

61 AUSTIN 850 Sedan, up to 50 miles to gal. for the economy minded. Only $995

60 PLYMOUTH 4-Door Sedan, 1 owner, low mileage. Reg. $1495. Sale $1295

60 RAMBLER Sedan, 6-cyl., reclining seats, very clean. Reg. $1595. Sale $1345

Written Warranty
NO DOWN PAYMENT
(on Approved Credit)
NO PAYMENTS
TILL JUNE
Terms to Suit Each Buyer
FINANCING
ON THE SPOT!

58 PONTIAC, R $1095
58 THAMES ¼-Ton $295
57 DODGE Royal $995
57 CHEV Hardtop $995
56 JAGUAR MKVII $695
56 PLYMOUTH $395
56 DODGE $495
55 RAMBLER $245
55 DODGE $295
55 METEOR $345
54 RAMBLER Wagon $295
54 VOLKS $345
54 AUSTIN $295
50 CHEV $75
49 VAUXHALL 6 .... $195

For the Best Deal
Deal with the Best

PLIMLEY

Serving Victoria for 72 Years Your Guarantee

1010 Yates EV 2-8121

P P P P P P P P P P P

'57 VOLKSWAGEN
GR 8-2461

'58 CHEV. HARDTOP, A-1. PHONE 385-3077.

1961 MORRIS 850; 38,000 MILES. $795. Phone 652-1585.

'58 VAUXHALL, GOOD CONDITION 477-3884.

'55 VOLKSWAGEN — GOOD CONdition. $425. EV 3-8801.

1950 PONTIAC—WILL RUN, OR for parts. $25. 1120 Mason St.

1957 HILLMAN MINX, GOOD CONdition. Offers. EV 4-2806.

1961 VOLKSWAGEN DELUXE, AS new condition. $1,095. GR 7-3029.

'57 OLDS 2-DOOR HARDTOP. Best offer. EV 3-9484.

1954 ANGLIA, FACTORY REbuilt engine. phone 383-9013 after 6.

1959 AUSTIN A-40, GOOD CONDItion. $125. 386-8271.

1958 AUSTIN. PHONE 477-381A.

ENSIGN MOTORS
USED CARS
NOW AT 930 YATES
(Next to Gibson's Bowladrome)

TRADES
TRADES
TRADES

CHRYSLER
PLYMOUTH
VALIANT
SALES ARE UP
85% OVER THIS
TIME LAST YEAR

CHECK THIS LIST

G.M. TRADES

64 F85 OLDS. Spruce, fully equipped, radio. Stock No. V222B. Reg. $3195 .... $3295

64 PONTIAC Parisienne. V8, AT, PS. Hardtop, radio. Only 6000 miles. Stock No. A-2. Reg $3595 .... $3395

64 PONTIAC 4-Dr. 6, AT, PS, white. Stock No. A-13. Reg $2895 .... $2795

63 PONTIAC Parisienne. 4-Dr, tan, V8, AT, PS, PB, radio. Only 17,000 miles. Stock No. V292E. Reg $3195 .... $2995

63 PONTIAC. 2-Door, white, economy 6-cyl, standard trans. Stock No. A-11. Reg $2295 .... $2195

FORD TRADES

64 FORD XL. 2-Dr Hardtop. V8, AT, console, radio, holiday turquoise. Stock No. CN-19A. Reg $3595 .... $3395

64 FORD Galaxie. 4-Dr HT, V8, AT, PS, PB, power windows, radio, white with red interior. Stock No. A-14. Reg $3595 .... $3495

63 FORD 300. 2-Dr, white, std trans, 6-cyl. Stock No. A-9. Reg $2195 .... $2095

63 FORD Fairlane. 4-Dr, tan, V8, standard trans. Stock No. A-12. Reg $2295 .... $1995

63 MERCURY. 4-Dr, tutone burgundy and white, V8, AT, PS, PB, radio, very clean. Stock No. A-10. Reg $2995 .... $2895

62 COMET S33 Coupe. White, AT, PS, radio, V8. Stock No. C-120A. Reg $2195 .... $2095

62 COMET 4-Dr. Red, standard, 6-cyl. Stock No. V-300A. Reg $1895 .... $1795

60 FORD Country Sedan. 4-Dr Wagon, tan, real buy. Reg $1595 .... $1295

CHRYSLER TRADES

64 PLYMOUTH Fury. 4-Dr, spruce green, V8, AT, PS, radio, very clean. Stock No. P-127A. Reg $3595 .... $3395

64 PLYMOUTH 4-Dr. Black, standard, 6-cyl, radio. Reg $3295 .... $2995

64 VALIANT V200 Hardtop. White, AT, radio, 145 h.p. 6, only 14,000 miles. Reg $2895 .... $2795

63 VALIANT 4-DR. Light blue, standard, 6-cyl, real buy. Reg $2095 .... $1995

63 PLYMOUTH Savoy. 2-Dr, forest green, standard, 6-cyl. Stock No. A-8. Reg $2195 .... $2095

63 CHRYSLER Saratoga 300 4-Dr Sedan. Tan, fully equipped. Stock No. A-3. Reg $3495 .... $3295

MORE THAN 150
DOMESTIC & IMPORT
CARS ON DISPLAY
TODAY

ALL CLEARLY PRICE TAGGED

REMEMBER!
ENSIGN MOTORS
USED CARS
NOW AT
930 YATES STREET
(Next to Gibson's Bowladrome)

WIDE OPEN 9 - 9 DAILY
PHONE EV 6-2411

ENSIGN MOTORS
USED CARS
NOW AT 930 YATES
(Next to Gibson's Bowladrome)

TRADES
TRADES
TRADES

CHRYSLER
PLYMOUTH
VALIANT
SALES ARE UP
85% OVER THIS
TIME LAST YEAR

CHECK THIS LIST

CHRYSLER TRADES

62 CHRYSLER Windsor 4-Dr Sedan. Ebony black, fully equipped, real clean. Stock No. C-114A. Reg $2895 .... $2795

62 VALIANT V200 Sedan. AT, 101 h.p., white, real buy. Reg $1895 .... $1795

61 PLYMOUTH Savoy. 4-Dr, tutone blue and white, AT, 6-cyl. Stock No. P-157A. Reg $1595 .... $1495

TRADES FOR THOSE THAT THINK SMALL

63 VOLKS 1500 2-Dr. White, real economy. Stock No. C-116A. Reg $1995 .... $1895

62 AUSTIN A60. 4-Dr, green, a creampuff. Stock No. V-176A. Reg $1495 .... $1395

62 ENVOY. 4-Dr, GM's economy winner, bucket seats. Stock No. V-190A. Reg $1495 .... $1395

61 AUSTIN A55. 4-Dr, green, immaculate. Stock No. P-183A. Reg. $1195 .... $1095

59 VOLKS Convert. Ebony black, economy in the sun. Stock No. V-254A. Reg $1195 .... $1095

59 MORRIS Oxford Wagon. Light green. A wagon full of economy. Stock No. V-223C. Reg $995 .... $895

59 ZEPHYR 4-Dr. British Ford's winner. Stock No. 1750B. Reg $1095 .... $995

59 ZEPHYR 4-Dr. Another with a radio. Stock No. P-110B. Reg $995 .... $895

58 VAUXHALL Cresta. Immaculate. A real buy. Stock No. V-327A. Reg $1195 .... $1095

58 AUSTIN A55. Real economy buy. Stock No. V-285A. Reg $795 .... $695

58 VAUXHALL Victor. Dark blue. GM's answer to economy. Stock No. 1888A. Reg $795 .... $695

58 ZEPHYR Zodiac. 4-Dr, std, 6-cyl, comfort with economy. Stock No. V-251A. Reg $945 .... $895

58 VAUXHALL Super-Victor. Light blue, real clean. Stock No. V-307A. Reg $845 .... $795

57 CONSUL. Green. Stock No. V-308A. Reg $895 .... $385

55 ANGLIA. Stock No. A-15B. Reg $295 .... $195

53 AUSTIN. Stock No. V-305A. Reg $395 .... $325

MORE THAN 150
DOMESTIC & IMPORT
CARS ON DISPLAY
TODAY

ALL CLEARLY PRICE TAGGED

REMEMBER!
ENSIGN MOTORS
USED CARS
NOW AT
930 YATES STREET
(Next to Gibson's Bowladrome)

WIDE OPEN 9 - 9 DAILY
PHONE EV 6-2411

O O O O O O O O O O O O O

OLSON FORD

WHERE GREAT CARS ARE SOLD

HAPPY HOLIDAY

A Station Wagon may be just the answer to a happy holiday for you and your family this summer. Choose yours from the best selection in town.

WAGONS — WAGONS

64 PONTIAC Beaumont Fordor Wagon. V8, automatic, electric rear window, beautiful plastic seat covers, many other extras. Balance of new car warranty $2995

64 FALCON Fordor Wagon. Wimbledon white, automatic, radio, loads of extras. Smart and economical $2695

64 FALCON Fordor Wagon. Striking holiday turquoise, automatic, chrome wheel discs, one owner, carefully maintained $2695

63 FALCON De Luxe Fordor Wagon. Automatic, full luxury extras, only 12,000 miles on this one owner beauty $2495

63 PONTIAC Laurentian Fordor Wagon. V8, whitewalls, custom radio, spotless condition, undersealed $2795

63 PONTIAC Laurentian Wagon. V8, automatic, power steering and brakes, custom radio, undersealed $2895

63 FORD Galaxie Fordor Country Sedan. Beautiful matador red and white tutone, radio, absolutely spotless $2595

56 CHEV Fordor wagon. Sparkling new tutone, immaculate condition $795

64 STUDEBAKER Commander Fordor Wagon. Sliding sun roof, automatic, whitewalls, only 8,000 miles on this beauty, balance of new car warranty, a real gift at $2595

PREMIUM LATE MODELS

64 GALAXIE 500 Fordor Hardtop. Big 390 V8, automatic, power steering and brakes, all luxury extras, balance of new car warranty. Only $3295

64 GALAXIE 500XL Tudor Hardtop. V8, automatic, radio, bucket seats, a low mileage dream car. Cost new $4900 .... $3795

64 CORVAIR Monza Convertible. 4-on-the-floor, radio, balance new car warranty. Special $2695

63 PONTIAC Laurentian Sedan. Automatic, radio. Here's a buy $2395

63 FALCON Sedan. Big 101 motor, heavy duty suspension, balance of new car warranty, one owner, 18,000 miles $1895

62 RAMBLER Classic Sedan. Automatic, radio, whitewalls, low mileage, spotless throughout $1995

62 CHEV Fordor Sedan. Radio, whitewalls, this is a beauty $2095

62 GALAXIE Sedan. V8, automatic, radio, a premium car $2195

60 PONTIAC Laurentian Sedan. Automatic, sharp new paint job, not a scratch anywhere $1495

63 VALIANT V200 Sedan. Automatic, one owner, special price $2095

58 ZEPHYR. An immaculate low mileage car $795

57 BUICK. V8, automatic, radio, whitewalls, spotless, a real bargain $795

58 EDSEL Sedan. A beautiful luxury automobile, fully equipped, low mileage $1195

56 FORD Custom Sedan. V8, automatic, radio, one owner, spotlessly maintained car $795

PRICE TICKLERS

57 PLYMOUTH Sedan. V8, radio, very clean $299

54 STUDEBAKER. V8, overdrive, radio $129

56 PLYMOUTH Automatic $79

OLSON FORD
1060 Yates EV 4-1144

O O O O O O O O O O O O O

DAYLIGHT
SAVING
TIME
IS
DOLLAR
SAVING
TIME
AT
EMPRESS MOTORS
Limited

61 PONTIAC Sedan, automatic, radio, brown. $1895. Now $1695

62 PONTIAC Laurentian 2-Door, automatic, radio, turquoise. $2295. Now $2195

57 BUICK Model 75 Riviera Hardtop, automatic, radio, power steering, power brakes, power windows, power seat. $1395. Now $1195

59 BUICK Le Sabre Sedan, automatic, radio, power steering, power brakes, maroon. $1895. Now $1695

63 BUICK Le Sabre 2-Door Hardtop, automatic, radio, power steering, power brakes, adjustable steering wheel, white. $3495. Now $3295

LOW PRICE
TOP VALUE

56 DODGE V8 Station Wagon $595
59 STUDEBAKER Station Wagon $995
57 FORD Station Wagon $895
61 STUDEBAKER Station Wagon $1595
57 MERCURY Turnpike Cruiser $1095
60 VAUXHALL Station Wagon $1095
60 RENAULT Dauphine, white $495
60 RENAULT Dauphine, red $495
60 SIMCA, blue $495
60 VAUXHALL Victor, blue $995
60 FIAT, red $550
59 SUNBEAM Rapier Hardtop $895
56 AUSTIN Sedan, grey $390
56 VAUXHALL, green $450
54 AUSTIN, grey $150
59 CONSUL, beige $950
60 ANGLIA, yellow $895
58 ZEPHYR, red $595
53 ZEPHYR, blue $150
54 PONTIAC Sed. $250
56 DODGE Sed. $250
57 RAMBLER Sed. $595
54 CHRYSLER Sed. $250
56 STUDEBAKER $495
56 BUICK Sed. $595
55 PONTIAC Sed. $395
55 PLYMOUTH Sed. $195
56 STUDE Lowboy $495
55 STUDE Sed. $250
57 DODGE Hardtop $695
56 PONTIAC Sed. $695

EMPRESS MOTORS LTD.
900 Fort St. EV 2-7121

M M M M M M M M M M M M
IT'S TRADE TIME!
TRADE YOUR CAR, BOAT OR WHAT HAVE YOU
AT
MAYFAIR MOTORS
63 VALIANT Sedan $1695
63 FALCON Tudor $1695
62 PONTIAC Sedan $1995
62 CHEV Sedan $1995
NO DOWN PAYMENT
60 RENAULT Sedan $595
61 BMW Sedan $595
54 FORD Sedan $195
51 DODGE Sedan $145
53 CHEV Sedan $195
56 FORD Sedan $395
MAYFAIR MOTORS LTD.
736 Cloverdale Avenue
386-7313
M M M M M M M M M M M M

HILLIARD AUTO SERVICES LTD.
60 MINI MINOR, lady driven $795
58 VAUXHALL station wgn. $795
60 CONSUL $895
59 VAUXHALL 6 Velox $772
54 AUSTIN $195
50 VAUXHALL 6 .... $125
Many more to choose from
(Opposite the Memorial Arena)
Phone EV 3-7811 or GR 7-6725

* BURNSIDE TEXACO *
1956 Volkswagen de luxe $445
1952 Ford customized, new balanced motor, dual exhaust, new interior $545
1956 Volkswagen $795
Your Volkswagen specialist. 384-5615

1962 FORD GALAXIE 4-DOOR hardtop V-8, power steering, power brakes. A low mileage car in excellent condition throughout. Small trade and payments arranged. Pandora Texaco Service. 880 Pandora.

'55 STUDEBAKER CHAMPION 1,000 miles on rebuilt motor, new clutch and brakes. Exceptionally clean in and out. Radio, heater, and overdrive transmission. 652-1311, 652-3051.

MUST SELL — 1963 VOLVO B-18 Sport, 90-h.p. twin carb engine, radio, heater, bucket seats. Chest-lap safety belts, 19,000 miles. $2,000. 656-3361.

1957 ZODIAC ZEPHYR 4-DOOR sedan, two-tone, clean, $750 or nearest offer. 384-6004. 1051 Holmes St.

'64 DODGE, BLACK, 4-DR, 6 auto. Accept trade. $2,595. 477-4972.

100 CARS FOR SALE

SUBURBAN'S
"Miracle Mile of Cars"

'64
TR Spitfire Sports. In flamingo red.
NOW $1895

'64
COMET Custom Wagon. V8, power steering, automatic.
NOW $3295

'64
FORD Galaxie 500 Hardtop. In a smart two-tone, full power.
NOW $3395

'63
MERCURY Custom Sedan. One owner, all options, in sky blue.
NOW $3195

'63
CHEVY II 4-Door Sedan. 6-cyl, automatic, 19,000 miles.
NOW $2195

'63
CHRYSLER Saratoga Sedan A honey with full power options.
NOW $2995

'62
ACADIAN Beaumont Wagon. In Arctic white and forest green.
NOW $2095

'62
CORVAIR Monza. Bucket seats, automatic, in ice cap white.
NOW $1895

'62
RENAULT Gordini in Brazilian bronze. Locally owned.
NOW $995

'61
MONARCH Richelieu Sedan in ivy green. Full power.
NOW $2195

'61
PONTIAC 9-Passenger Wagon. Automatic, sharp two-tone.
NOW $2195

'61
FORD Fairlane Sedan. 6-cyl economy, two-tone.
NOW $1495

'60
FORD Fairlane Tudor. V8, stick, new paint.
NOW $1095

'60
CHEVROLET Tudor Sedan. Very neat and clean.
NOW $1195

'60
ANGLIA 105E in maroon. Full case history.
$995

Commercial Units !!!

62 ECONOLINE Van ..$1695
64 ECONOLINE Window Van $2495
64 MERCURY ½-Ton $2395
64 FORD ½-Ton $2395
64 ECONOLINE Pick-up $1995

Attention!!
Mechanic Specials!!!

57 BUICK Hardtop $495
56 BUICK Hardtop $295
54 HILLMAN Wagon $245
50 CHEV Tudor $95
54 BUICK Hardtop $195
59 METEOR Fordor $695

Drive a Little Further
SAVE
A Lot More

SUBURBAN MOTORS
Mercury Meteor Comet
Ford British Mere Trucks
New Car Leasing

Busy Till 10 p.m.
386-6131

J. C. MOTORS LTD.
[illegible] Yates Street

64 CHEVROLET Convertible V8 automatic, w.w. tires $3,295
64 PONTIAC Sedan automatic 6, Radio, heater $2,795
63 FORD Convertible V8 automatic, P.S., P.B. $2,795
62 CHEVROLET 4-door wagon, 6 cylinder, standard trans. ..$1,695
61 FORD Sedan automatic "8", new paint $1,395
60 FRONTENAC wagon, automatic 6 ....$1,495
59 FORD T Bird Convertible, P.S., P.B. Power windows, new tires, new paint $2,495
57 MONARCH 2-door Hardtop, V8 automatic, Power steering and brakes $1,095
56 PONTIAC Automatic, six $695
25 others to choose from
TRADE UP OR DOWN
Jackie Chow, 384-[illegible]
Earl Warholm, 385-[illegible]

MALIBU MOTORS
[illegible]
Quadra and Johnson EV 5-[illegible]

1957 CHEV BEL AIR 2-DR HARDtop, 6 cylinder automatic. Excellent condition, $1,150. EV 2-[illegible].

'57 FORD CONVERTIBLE. ALL new running gear. Must sell. Best offer. EV 5-[illegible].

1960 ANGLIA, MODEL 105E, 28,000 miles, 1 owner, $750 or nearest. GR [illegible].

'51 CHRYSLER, MECHANICALLY good, $[illegible]. '58 Vauxhall, good condition. $[illegible]. 385-[illegible].

1962 HILLMAN, EXCELLENT CONdition, $1,100 or offers. Call Lawrence EV 5-[illegible] eves.

1962 IMPALA 2-DOOR HARDTOP, power brakes, power steering. Pat's Auto Sales. 385-[illegible].

100 CARS FOR SALE

WHERE ALL THE BARGAINS ARE !

MORRISON'S USED CARS
Douglas at Finlayson

64 CADILLAC
Fully power equipped. Reg. $6395 ....$6195

64 OLDSMOBILE STARFIRE
Super Sports. Demonstrator. Fully power equipped. Reg. $[illegible] $4995

64 OLDSMOBILE
Dynamic 88. Automatic drive, radio, heater, signals, power brakes. Reg. $[illegible] ....$3[illegible]

64 OLDS F-85
Sedan. Automatic drive, radio, heater, signals, whitewalls. Reg. $[illegible] ....$[illegible]

64 CHEVROLET
Impala 4-Door Hardtop. Fully power equipped. Reg. $[illegible] ....$[illegible]

64 PONTIAC
Parisienne 2-Door Hardtop. Fully power equipped. Reg. $[illegible] ....$[illegible]

EASY TERMS, TOO !
NO PAYMENTS UNTIL JUNE !

64 CHEVY II STATION WAGON
Nova. Radio, heater, signals. Reg. $[illegible] ....$[illegible]

64 CORVAIR
Spyder Coupe. 4-speed trans., radio, heater, signals. Reg. $[illegible] ....$[illegible]

64 CHEVY II
Sedan. Heater, signals, whitewalls. Reg. $[illegible] ....$[illegible]

64 VALIANT
Only 4,000 miles. Reg. $[illegible] ....$[illegible]

"PEACE-OF-MIND" PACKAGE
Removes All the Risk

- All Cars Safety-Laned
- GM Reconditioning
- All Cars Clearly Priced
- 30-Day 50-50 Warranty on all cars over $[illegible]
- Free Life Insurance
- 15-Day Exchange Privilege if major repair becomes necessary
- Free 6-Month Lubes
- 6-Month 15% Warranty
- No Down Payment to good credit risks

63 CADILLAC
Coupe. Fully power equipped. Reg. $[illegible] ....$[illegible]

63 CHEVROLET
Impala 4-Door Hardtop. Fully power equipped. Reg. $[illegible] ....$[illegible]

63 CHEVY II
Sedan. Heater, signals. Lic. [illegible]. Reg. $[illegible] ....$[illegible]

63 CHEVROLET
Bel Air. Automatic drive, radio, heater, signals. Reg. $[illegible] ....$[illegible]

63 CHEVY II STATION WAGON
Automatic drive, heater, signals, whitewalls. Lic. [illegible]. Reg. $[illegible] ....$[illegible]

63 RAMBLER
Sedan. Heater, signals, w-walls. Lic. [illegible]. Reg. $[illegible] ....$[illegible]

OPEN TIL 9 P.M.
DOUGLAS AT FINLAYSON

62 PONTIAC
Parisienne Convertible. Fully power equipped. Reg. $[illegible] ....$[illegible]

62 CHEVROLET
Sedan. Heater, signals, w-walls. Lic. [illegible]. Reg. $[illegible] $1795

62 CHEVY II
4-cylinder economy Sedan. Lic. [illegible]. Reg. $[illegible] ....$1[illegible]

62 CORVAIR
Monza. Automatic drive, radio, heater, signals, whitewalls. Lic. [illegible]. Reg. $[illegible] $1795

62 RAMBLER
Sedan. Automatic drive, radio, heater, signals, whitewalls. Reg. $[illegible] ....$[illegible]

PRICES SLASHED !
SAVE MORE
AT MORRISON'S NOW !

62 ACADIAN STATION WAGON
Heater, signals. Reg. $[illegible] ....$[illegible]

61 CHEVROLET
Sedan. Automatic drive, radio, heater, signals. Reg. $[illegible] ....$[illegible]

61 CORVAIR
Monza. Heater, signals. Reg. $[illegible] ....$[illegible]

60 CADILLAC
Sedan DeVille. Reg. $[illegible] ....$[illegible]

60 LINCOLN
Continental. Fully power equipped. Reg. $[illegible] ....$[illegible]

60 METEOR
Rideau 500. Radio, heater, signals. Reg. $[illegible] ....$[illegible]

60 PLYMOUTH
Sedan. Heater, signals, w-walls. Reg. $[illegible] ....$[illegible]

See Our Other Ad in This Section

USED CAR DIVISION
MORRISON
CHEVROLET-OLDSMOBILE LTD.
DOUGLAS AT FINLAYSON
Opp. Morrison's Mayfair Esso Station
383-1108

100 CARS FOR SALE

MORE MORRISON USED CAR BARGAINS FROM OUR NEW LOT
Douglas at Finlayson

60 CHEVROLET
Automatic drive, radio, heater, signals. Reg. $1,695 ....$1,495

60 RAMBLER STATION WAGON
V-8 radio, heater, signals. Reg. $1,595 ....$1,395

59 METEOR 500
2-door hardtop, automatic drive, radio, heater, signals. Reg. $1,395 ....$1,295

59 STUDEBAKER STATION WAGON
Lark, heater, signals. Reg. $1,195 ....$995

59 PONTIAC
4-door hardtop, automatic drive, heater, signals, whitewalls. Reg. $1,395 ....$1,195

59 FORD
Sedan, automatic drive, heater, signals. Reg. $1,195 ....$[illegible]

See Our Other Ads In This Section For More Great Values!

58 STUDEBAKER
Silver Hawk, heater, signals. Reg. $1,095 ....$[illegible]

58 PONTIAC
Automatic drive, power steering, heater, signals. Reg. $1,195 ....$995

58 METEOR
Sedan, heater, signals. Reg. $795 ....$[illegible]

58 CHEVROLET
2-door, radio, heater, signals. Reg. $1,195 ....$[illegible]

Remember! Morrison's "PEACE-OF-MIND" PACKAGE

- All Cars Safety-Laned
- GM Reconditioning
- All Cars Clearly Priced
- 30-Day 50-50 Warranty on all cars over $[illegible]
- Free Life Insurance
- 15-Day Exchange Privilege if major repairs become necessary
- Free 6-Month 15% Warranty
- No Down Payment to good credit risks

58 OLDSMOBILE
2-door hardtop, automatic drive, radio, heater, signals. Reg. $1,[illegible] ....$1,0[illegible]

57 CHEVROLET
Sedan, heater, signals. Lic. [illegible]. Reg. $795 ....$[illegible]

57 CHEVROLET
Sedan, heater, signals. Lic. [illegible]. Reg. $795 ....$595

57 CADILLAC
Sedan DeVille, fully power equipped. Reg. $1,[illegible] $1,795

57 CHEVROLET
Buick 8, heater, signals. Reg. $[illegible] $795

56 FORD
Radio, heater, signals. Lic. [illegible]. Reg. $[illegible] ....$[illegible]

EASY TERMS AT MORRISON'S
NO PAYMENTS UNTIL JUNE!

56 CADILLAC
Coupe DeVille, fully power equipped. Reg. $1,[illegible] $1,195

56 RAMBLER STATION WAGON
Heater, signals. Reg. $[illegible], $795

56 METEOR STATION WAGON
Automatic, radio, heater, signals. Reg. $[illegible] ....$[illegible]

56 MONARCH CONVERTIBLE
Fully power equipped. Reg. $1,[illegible] ....$[illegible]

56 LINCOLN
Coupe, fully power equipped. Reg. $1,[illegible] ....$[illegible]

USED CAR DIVISION
MORRISON
CHEVROLET-OLDSMOBILE LTD.
DOUGLAS AT FINLAYSON
Opp. Morrison's Mayfair Esso Station
383-1108

PAYMENT PROBLEMS! High monthly payments keeping you from buying a car? Let me show you how you can pay your current bills and own a quality car for less than you're paying now. Fast, confidential service. Phone 383-3000 or 385-5022. Ask for Mr. Giza.

1957 CHEV. 6-CYLINDER SEDAN, 1 owner, 30,000 miles, power glide, transmission, power steering, custom radio and heater, seat belts, runs and looks as new. $1,095. Ph. EV 3-8514 8 a.m. to 6 p.m.

PRIVATE 1956 CHEV. 2-DOOR DE luxe sedan 6-cylinder automatic, radio, 2-tone, nice condition, complete financing available. $695. Ph. GR 9-1108 after 6 p.m., not on Sunday.

1964 CHEVROLET BEL AIR, 4-door sedan, 6-cylinder, automatic transmission, radio, whitewall tires, 10,000 miles only. Trade accepted. 477-[illegible].

1962 PONTIAC WITH HYDROmatic drive. Engine overhauled, ideal second car. Immaculate condition. Best offer over $[illegible]. Phone 383-7316.

1956 BUICK STATIONWAGON, AUtomatic transmission, excellent condition. Low mileage. Driven mostly by wife. Highest offer accepted. Ph. EV 2-[illegible].

'61 CHRYSLER 2-DOOR HARDTOP, automatic transmission, power steering, brakes, and radio. 30,000 miles only. Trade accepted. GR 7-4020.

1960 BUICK CONVERTIBLE AUTOmatic power steering, power brakes, $1,800 or best offer. Ph. EV 2-[illegible], GR 9-[illegible].

'64 VOLKSWAGEN. EXCELLENT condition (one owner), de luxe model. $1,550. Phone GR 9-1506 or EV 4-1506. Private.

'52 STUDEBAKER, AUTOMATIC, running condition, licensed, $75. Ph. 384-[illegible].

MUST SELL—1954 CHEV BEL AIR 4-door. Automatic. 386-7992. 346 West Burnside.

'50 AUSTIN, AVERAGE CONDItion. $[illegible]. 477-6709.

1960 RAMBLER 4-DOOR SEDAN. Excellent condition. 477-6047.

100 CARS FOR SALE

NATIONAL
Has the Car of Your Choice

1964 FORD Fairlane 4-Dr. Sedan. Custom radio, de luxe trim, showroom condition.
NOW
$2295

1964 VOLKSWAGEN 1500 Sports. W-ws, showroom condition, finished in nice maroon with matching interior. A hard to find model. Cost new, $2800.
NOW
$2095

1960 AUSTIN 4-Dr Sedan. Cambridge model, bucket seats, four-on-the-floor, roomy styling, economy in this compact.
NOW
$895

1965 DODGE Polara 440 Sedan. Automatic trans, custom radio, only 6,000 miles, balance of 5-yr, 50,000-mile warranty. Cost new, $3800.
NOW
$3345

1960 RENAULT 4-Dr Sedan. Bucket seats, 2-tone, real gas saver, only 17,000 miles.
NOW
$695

1960 FORD Zephyr Sedan. 6-cylinder model, vinyl interior, this is a one-owner car.
NOW
$895

1959 PONTIAC 4-Dr Sedan. 6-cylinder, automatic trans, going at wholesale.
NOW
$695

1955 CHEVROLET 2-Dr Family Sedan. Good reliable car that will give many troublefree miles.
NOW
$395

1957 STUDEBAKER 4-Dr Sedan. 2-tone, overdrive, 6-cylinder, ready to go.
NOW
$195

1959 RAMBLER 4-Dr De Luxe Sedan. Auto trans, custom radio, 2-tone, reclining seats.
NOW
$795

1957 MORRIS Isis Sedan. A rare model indeed.
NOW
$595

1963 STUDEBAKER 2-Dr. Hardtop. Bucket seats, 4-on-the-floor, 289 V8 motor, custom radio, white with red vinyl interior. Cost new $4300
NOW
$2395

1962 OLDSMOBILE 2-Dr. Sports Hardtop. Super "88". Fully GM power equipped, a luxury automobile in every respect.
NOW
$2795

1963 FORD 4-Dr. Ranchwagon. V8, automatic trans, custom radio, vinyl interior, finished in nice silver grey.
NOW
$2595

1963 TRIUMPH Spitfire Sports Roadster. Dual carbs, 4-speed floor shift, bucket seats. For the young at heart.
NOW
$1695

1962 MERCEDES Benz "220" Sedan. 6-cylinder, custom radio, bucket seats, one of the world's finest, cost new $5000
NOW
$2995

1961 COMET 4-Dr Sedan. Custom radio, heater, defroster, signals, 6-cylinder, std trans, economy, room and comfort.
NOW
$1495

1959 FORD 2-Dr Sedan. Std trans, heater, defroster, signals, going at wholesale.
NOW
$695

1958 CHEVROLET 4-Dr family Sedan, 6-cylinder, std trans, heater, defroster, signals.
NOW
$795

- Imperial
- Dodge
- Barracuda
- Chrysler
- Valiant
- Dodge Trucks

NATIONAL
ON YATES EV 4-8174
Over ½ a Century
"The Most Trusted Name in the Automotive Industry"

CADILLAC
1961 De Ville, fully powered and equipped. Excellent, very low mileage. Elderly gentleman must sacrifice. $3,165. Apt. 26, 225 Gorge Rd. East

60 DODGE PHOENIX
4-door, V-8, automatic, power steering, brakes, motor and radio overhauled. $1,295. 383-5041. 189 Regina Ave.

NEW CAR PURCHASE FORCES sale—1957 Volkswagen de luxe. Radio, heater, good condition throughout. 658-5404.

1950 PONTIAC 4-DOOR SEDAN, clean, excellent condition, 1 owner car. Asking $175. Offers accepted. GR 7-1047. 1829 San Juan.

BARGAIN! 1957 CHRYSLER 2-DR. hardtop. V8 automatic. Clean. $550. EV 5-7290.

100 CARS FOR SALE

SPEEDWAY MOTORS LTD.

- Volkswagen
- Karmann-Ghia
- Porsche

SPEEDWAY'S ANNUAL SPRING SALE!

63 FORD Galaxie 2-Dr. 6-cyl. radio, Reduced to ..$2295
63 CHEVROLET Sedan. V8, A-T, positraction. Reduced to $2395
60 CORVAIR Sedan. A gleaming green beauty. Only $1095
59 HILLMAN Sedan. In top condition. New paint ..$895
59 CHEV Sedan. 6-cyl, radio, one owner $1350
59 MORRIS Minor. A-1 condition, tutone paint ..$895
58 ZEPHYR Sedan in gleaming black, red interior $895
57 MORRIS Oxford Wagon. Low mileage, new paint $895
57 FORD Tudor. 8-cyl. radio $595
56 DODGE Station Wagon. 6-cyl $695
55 PONTIAC Tudor. Rebuilt motor, 6-cyl, automatic trans, radio, new paint. Only $795
55 VOLKSWAGEN Coach. New trans $595
55 MORRIS Minor. Only $395
54 OLDSMOBILE Sedan. New tires, A-T, power brakes, radio $545
54 AUSTIN Convertible $295
53 CONSUL Sedan. Runs well $250
50 CHEV Sedan. Open to offer.
40 DODGE. Open to offer.

Over 50 Other Cars to Choose From

• • •

971 Yates EV 5-2415

NOW LOCATED AT
483 BURNSIDE RD.

1965 DATSUN 4-DOOR SEDAN
Whitewall tires, chrome discs, alternator, electric wipers, padded dash.
from $1795

63 PLYMOUTH V8 standard transmission $1395
59 DODGE 6 automatic, radio ..$795
59 METEOR Rideau 500 hardtop, all power $1345
56 METEOR Sedan ....$[illegible]

TRUCKS
63 FARGO long box, excellent condition ....$1[illegible]
63 CHEV ¾-ton ....$[illegible]

• • •

NO DOWN PAYMENT
ON APPROVED CREDIT
NO PAYMENTS 'TILL JUNE 1

MARCH MOTORS LIMITED
LOOK FOR THE MARCH HARE!
483 Burnside Road
388-5531 388-5532

CAPRI MOTORS LTD.

[illegible] ROVER Sedan. Top condition throughout ....$[illegible]
[illegible] DODGE Club Coupe. Sharp, good buying at ....$[illegible]
[illegible] DODGE Regent 4-Dr Sedan. One owner, V8, PB, AT, in really fine condition ....$[illegible]
62 FALCON Sedan. De luxe, 4-Door. Low mileage, nearly as new $1795
[illegible] Yates St EV 5-3512

— KAYE MOTORS —
60 Cadillac Coupe, 37,000 miles, like new.
62 Alpine Sports Convertible.
64 Pontiac 6 Sedan.
63 Pontiac 6 Sedan.
62 Chev 6 Chevy II Hardtop.
57 Chev 2-door Hardtop.
877 Yates EV 3-[illegible]

'63 PONTIAC SPORTS [illegible], '64 TR-4, '64 G.M.C. Suburban, '64 Volkswagen, '62 Volkswagen, '62 Comet sedan, '61 Falcon 2-door, '60 Fiat sedan, '59 Studebaker 2-door, '57 Mercury sedan, '56 Buick. Les Blow, 2540 Douglas. EV 4-7[illegible].

STATION WAGON
1960 4-door Frontenac, 2-tone, superb condition. Automatic, radio, windshield washers, whitewalls, snow tires, heavy duty springs, undercoated. Professionally maintained. Ph. 385-7109.

MUST SELL 1964 DODGE 440. This car is in excellent condition throughout, an exceptional buy. $2,175. EV 5-1502. Private.

'58 PONTIAC PARISIENNE 2-DR. Hardtop. Have done everything except jack it up and run a new one under it. Best offer. 477-[illegible].

1953 MERCURY SEDAN WITH 1965 licence, for sale. Closest offer to $75 takes it as is. Apply 2539 Beach Drive.

1952 AUSTIN A-40, COMPLETELY overhauled 7,000 miles back at cost $365. Standard price only $195 cash. 477-2955.

'52 FORD FORDOR, V-8, 15,500 miles on new motor, stick, radio. Very good shape throughout. $450. EV 6-[illegible].

SACRIFICE — MUST SELL 1956 Ford sedan, clean inside and out. Price $275 or offer. EV 4-9[illegible].

1953 AUTOMATIC CUSTOMLINE Meteor, good running order. $300. GR 9-3319.

1956 CHRYSLER 4-DOOR HARDtop, V-8, automatic, power steering, power brakes, radio. Phone 656-1[illegible].

1959 FIAT 1100, EXCELLENT CONdition, low mileage, $490. Phone EV 4-0[illegible].

1960 DE LUXE VOLKSWAGEN, one owner, $[illegible]. 479-3036. No calls Sunday, please.

'64 VALIANT SIGNET 200—4,000 miles, 4-on-floor, Bucket seats. For quick sale. EV 5-3[illegible] or EV 5-2[illegible].

'59 CONSUL, EXCELLENT CONdition. Owner leaving province. 384-0[illegible].

MUST SELL 56 METEOR 2-DOOR 292 cu. in. 4-barrel carburetor. $400 or nearest offer. GR 7-6[illegible].

1956 VOLKSWAGEN, NEW ENgine, new transmission. Best offer. 4025 Borden St. 479-2[illegible].

FOR SALE, 1956 FORD, MOTOR needs work. As is, best offer. Ph. 479-6719.

1963 ACADIAN BEAUMONT 4-DR sedan, as new, $2,095, offers. Ph. EV 4-2024.

1959 FORD TAUNUS COMPACT station wagon, excellent condition. 383-2571.

'58 FORD, GOOD CONDITION real clean inside and out. $675 EV 6-2390.

1952 AUSTIN SPORTS CONVERTible, twin carburetors, A-1 mechanically. $275. 385-[illegible].

'43 CHEV, LICENSED, RUNNING order. EV 2-3478.

'48 PONTIAC, ONLY 1 PREVIOUS owner, A-1 condition. $140. EV 3-2[illegible].

100 CARS FOR SALE

DOLPHIN MOTORS
Quadra at Pandora

RENAULT - ROVER
Sales and Service

63 CHEVY II Nova Super Sport Hardtop, console automatic, power steering and brakes, whitewalls. Low mileage. Only $2795

★ ★ ★

64 ACADIAN Beaumont sedan. Standard six. Only 12,000 original miles. One owner case history car. Only $2495

★ ★ ★

59 RAMBLER automatic station wagon. Opulent black with white walls, chrome roof rack, custom radio. Nice family car, clean as a pin. Only $1395

★ ★ ★

99,999 miles for only $1695
FANTASTIC CAR
Fantastic Value
RENAULT R4
Station Wagon
Nothing Down!
$50 per mth.

★ ★ ★

58 FORD Tudor stick six. Rich tutone white and tan. Custom radio, white walls. Sharpest car in town! Only $995

★ ★ ★

56 BUICK Century 4-door hardtop V8 automatic. All luxury. Power. Ebony black with red interior. Very clean. Only ... $795

★ ★ ★

54 DODGE Hi-Drive, immaculate. Only $495
54 CHEV sedan. Runs well $195
49 PONTIAC club coupe $75

DOLPHIN MOTORS
Quadra at Pandora
386-3527

T — E — L — M — A — C
No Money Down

'58 AUSTIN $125
'56 MORRIS 2-dr. ....$[illegible]
'57 VAUXHALL 6 Sedan $[illegible]
'5[illegible] AUSTIN Sedan ....$[illegible]
'5[illegible] CONSUL Sedan ....$[illegible]
'5[illegible] VAUXHALL Sedan ....$[illegible]
'61 D.K.W. Sedan ....$[illegible]
'62 MINI 2-dr. ....$[illegible]
'61 AUSTIN Sedan ....$[illegible]
'5[illegible] MERCEDES Sedan ....$[illegible]
'60 ZEPHYR Sedan ....$1,0[illegible]
'61 ENVOY Wagon ....$1,1[illegible]
'60 VOLVO Sedan ....$1,2[illegible]
'64 AUSTIN "1100" ....$1,[illegible]

58 M.G.A., 57 Volks., 60 Gypsy, 59 Volvo, 61 Volkswagen, 60 DKW, 62 Mini, 57 Hillman, 56 Austin, 58 Austin, 60 Vauxhall, 59 Metro, 57 Consul, 61 Rambler, 60 Morris, 59 Austin, 58 Renault, 58 Consul, 51 Rover, 60 Hillman, 59 Fiat, 61 Morris, 56 Vauxhall, 61 A40, 59 Rapier, 57 Vanguard, 59 Morris, 59 Morris, 59 Hillman, 60 Victor, 57 Zephyr, 58 Mercedes, 61 Envoy, 59 Victor, 57 Vauxhall, 58 Austin, 57 MG, 53 Vauxhall, 61 Consul, 57 Austin, 64 Renault, 58 Morris, 56 Minor, 57 Bedford, 53 Austin, 61 Austin, 59 Sunbeam, 59 Zephyr, 61 Falcon, 59 Vauxhall, 58 Victor, 64 Austin, 59 Simca, 62 Victor.

N-O M-O-N-E-Y D-O-W-N
FIRST PAYMENT IN JUNE
PAYMENTS TO 42 MONTHS
Take advantage of Telmac's exclusive wide open "Charge Account" plan. Buy any car without a penny down and pay as you drive.

'52 PONTIAC Sedan $125
'56 FORD Sedan $345
'56 BUICK Hardtop ....$[illegible]
'56 PONTIAC Hardtop ....$[illegible]
'57 OLDS Hardtop $795
'56 BUICK Hardtop ....$1,0[illegible]
'58 CHEV. Sedan ....$1,0[illegible]
'60 RAMBLER Auto. ....$1,[illegible]
'60 CHEVROLET Sed. $1,495
'62 PONTIAC Sedan $1,795

57 Olds, 60 Rambler, 55 Buick, 57 Ford, 54 Pontiac, 65 T-Bird, 57 Dodge, 59 Plymouth, 55 Fargo, 58 Chev, 59 Pontiac, 50 Stude, 58 Buick, 57 Belvedere, 63 Chev, 56 Meteor, 57 Chrysler, 56 Plym, 58 Buick, 54 Pontiac, 58 Meteor, 62 Pontiac, 56 Buick, 58 Olds, 60 Chev, 57 Pontiac, 59 Chev, 49 Chev, 57 Plymouth, 54 Chev.

SWAP ANYTHING
Telmac's "Swap Dept" will accept in trade anything of value—boats, radios, motors, TVs, furniture, trailers, etc., etc., etc.
TRADE YOUR DON'T WANTS

ONE-YEAR GUARANTEE
Compact cars carry a one-year, 50-50 guarantee for your security.

T — E — L — M — A — C
COMPACT CARS
848 Fort — EV 5-3443
OPEN EVENINGS

'49 PONTIAC 2-DOOR SEDAN—good body and engine. Radio and heater. Offers. 652-1615.

'48 CHRYSLER SEDAN, LICENSED in running order. What offers? 478-4075. 332 Zealous Crescent.

1957 METEOR HARDTOP, AUTOmatic, power steering, radio, excellent condition, $[illegible]. 2[illegible] Tillicum.

1956 PLYMOUTH BELVEDERE, leaving town, reasonable offer will be accepted. 388-1[illegible].

1958 VOLKSWAGEN. $700 OR nearest cash offer. 1609 Jenkins Ave., eves. after 4:30.

'[illegible] CONSUL REBUILT MOTOR AND transmission, excellent [illegible], $[illegible] or nearest offer. 658-5[illegible].

1958 MERCURY, ALL POWER, radio, two tone. $[illegible] or near offer. EV 3-4[illegible].

1960 CHEV IMPALA CONVERTible, V-8 [illegible], pipes, fully equipped. 372 St. Charles. EV 5-[illegible].

'54 CHEV. 6 SEDAN, A-1 CONDItion. $750 or finance. 3154 Delmonte Ave., 656-5050.

1956 CHEV 4-DOOR AUTOMATIC, radio, heater. Excellent condition. $625 or reasonable offer. EV 5-4[illegible].

'52 BUICK 2-DOOR SEDAN. NEW tires and clutch. Very good condition. Radio, heater. EV 5-0[illegible].

'59 GALAXIE 6-CYLINDER. Standard shift. Immaculate. Phone EV 2-3730.

SACRIFICE—1959 PONTIAC V-8 AUtomatic, fully equipped. $[illegible]. Phone EV 5-7250.

VALIANT V-200 STATIONWAGON—Automatic trans., radio, etc. $1,[illegible]. Evenings 386-[illegible].

'63 CORVAIR SPORTS COUPE, low mileage, top condition. Phone 383-[illegible].

1963 DODGE 6-CYLINDER, AUTOmatic, 2-tone, excellent condition, $2,150. EV 3-1[illegible].

AUSTIN, 1950, RUNNING ORDER, $[illegible]. GR 7-[illegible].

1952 FORD. BEST OFFER. PHONE 386-[illegible].

'55 CADILLAC FLEETWOOD, $1,0[illegible] or best offer. 652-[illegible].

1956 CHEVROLET 6, STANDARD—radio, nice condition, $650. EV 4-[illegible].

1947 JEEP STATION WAGON, needs repair. $125. 479-[illegible].

1940 FORD CONVERTIBLE, OVERhead V-8 powered. EV 5-4[illegible].

'58 EDSEL PACER SEDAN, $[illegible]. 732 Caledonia Ave.

FOR SALE — 1949 PONTIAC, $150 or best offer. 656-5[illegible].

1959 AUSTIN HEALEY. PERFECT shape. Phone EV 4-1[illegible].

'50 AUSTIN, RUNNING, GOOD tires, no plates. $40. GR 7-1492.

100 CARS FOR SALE

LOOK !
LOOK !
LOOK !

FROM MORRISON'S WHOLESALE DEPT.

60 SIMCA
2-Door Hardtop $400
60 RENAULT
Sale $450
59 VAUXHALL
Sale $400
58 AUSTIN
Sale $400
57 DODGE
Lic. 44067 ....$275
57 PLYMOUTH
Lic. 30247 ....$[illegible]

SECOND LINE CARS
WHOLESALE-PRICED AS IS !

57 RAMBLER
Automatic ....$[illegible]
56 MONARCH
Automatic, radio ....$[illegible]
56 METEOR
Lic. [illegible] $275
56 PLYMOUTH
Lic. 423443 ....$[illegible]
56 OLDSMOBILE
88 4-Door Hardtop. Fully power equipped $400
55 HILLMAN
Sale ....$[illegible]
55 CHEVROLET
Sale ....$[illegible]
55 BUICK
Sale ....$[illegible]
54 HILLMAN
Sale ....$[illegible]
54 OLDSMOBILE
Sale ....$[illegible]
53 ZEPHYR
Sale ....$[illegible]
52 PREFECT
Sale $100
52 CHEVROLET
Sale $100
50 MORRIS
Sale ....$[illegible]
50 HILLMAN
Sale $100

NOW
WHOLESALE DEPT.

MORRISON
CHEVROLET-OLDSMOBILE LTD.
DOUGLAS AT FINLAYSON
383-1108

HORWOOD BROS.

60 WOLSELEY 6-99, radio, automatic, luxury at a low price ....$1,[illegible]
59 VOLKSWAGEN convertible, deluxe model with radio ....$[illegible]
59 ZEPHYR, good transportation. Priced at ....$[illegible]
60 MINI Stationwagon $1,195
61 FALCON 4-dr station wagon. Custom radio ....$1[illegible]
60 MORRIS 1100. Economical family Sedan. Very clean ....$1,4[illegible]
59 RILEY 1.5 Sports Sedan ....$[illegible]
54 FORD Sedan, Radio ....$[illegible]
57 PLYMOUTH 6-cylinder Sedan, radio, new paint ....$[illegible]
— BANK FINANCING —
Morris - M.G. - Wolseley
Open 9 a.m. to 9 p.m.
[illegible] Johnson Street EV [illegible]

A AND A

57 CHEV 2-door, S.S., radio .. $[illegible]
55 OLDS 88 Sedan. Automatic, one-owner ....$[illegible]
55 BUICK tudor, Radio .... [illegible]
52 MORRIS Minor, real nice .. [illegible]
64 RAMBLER 330 Sedan, 5,000 miles 2,295
56 CHEV 4-door Stationwagon. Radio 1,345
61 AUSTIN A-850, Real value [illegible]
59 VOLKSWAGEN De-luxe two-door .... [illegible]
60 RAMBLER Sedan, Radio .. 1,395
63 VOLKSWAGEN 1500 Stationwagon 1,795

A. & A. CARMART
2844 Quadra — EV 6-2712
Clara Abbott

PANDORA MOTOR SALES
Formerly Unity Used Cars
64 DATSUN Sports Roadster. As new ....$[illegible]
63 RAMBLER Tudor ....$[illegible]
57 MONARCH Hardtop. All power equipment ....$[illegible]
MANY OTHER MAKES AND MODELS
Cars Wanted for CASH OR CONSIGNMENT
[illegible] Pandora [illegible]

SACRIFICE SALE—MOVING TO East. '57 Chev standard. Fully equipped. Only 44,000 miles. Must be seen. For quick sale. $[illegible]. 386-[illegible].

1959 MORRIS MINOR CONVERTible. Fair condition. Must be sold. Come and look and make an offer. 356 Cotlow Road, off Metchosin Road, after five p.m.

NO DOWN PAYMENT
IMMACULATE 1960 BEL AIR 6. WILL CONSIDER GOOD SMALL CAR IN TRADE. 382-0[illegible].

'50 FORD CONVERTIBLE. REbuilt motor, body mint. Exceptional paint job. EV 3-[illegible], from 5 to 8 p.m.

CONVERTIBLE
1960 Chev Impala V-8, power brakes, power steering. $1,795. Pat's Auto Sales, 385-1[illegible].

1957 CUSTOM ROYAL DODGE, 2-door hardtop, twin spot-light mirrors, dual mufflers, automatic, power seats, $[illegible]. 385-[illegible].

VALIANT 1961 2-DOOR, 3-SPEED floor shift. Radio, white walls. Low mileage, $1,375 or nearest. GR 9-2730.

'62 PONTIAC CONVERTIBLE automatic, Nassau blue, large engine. All extras. Low mileage. $2,500. EV 3-1761.

58 METROPOLITAN, RADIO, $[illegible]. 53 Ford, factory rebuilt engine, radio, well maintained, $275. GR 7-1[illegible].

'[illegible] FORD, REAL GOOD CONDItion, not running, rebuilt motor, asking $150. GR 7-1[illegible].

'56 MORRIS OXFORD. EXCELlent running condition. Very clean. $300. 383-[illegible].

1961 PONTIAC CONVERTIBLE. Reduced $300 for quick sale. Top shape, $400 down. 479-1[illegible].

1954 PONTIAC HARDTOP, $250. Just spent on running gear. $[illegible]. GR 7-[illegible].

1962 RAMBLER STATION WAGON, LIKE NEW. MUST SELL. WHAT OFFERS? GR 9-[illegible].

66 CARS WHOLESALE. NO DOWN PAYMENT. ART'S CARS, BURNSIDE AT HARRIET.

1951 PLYMOUTH, $[illegible]. 386-2[illegible].

100 CARS FOR SALE

JAMESON MOTORS LTD.
SUNBEAM — HILLMAN HUMBER

58 CHEVROLET "Nomad" 4-Dr Wgn. V8, fully power equipped, new tires, excellent $1295
64 CONSUL "Cortina" Sedan. Low mileage, 4 speeds $1695
63 HILLMAN "Minx" Sedan. One owner, nicely kept car $1395
63 CONSUL "315" Sedan. Low mileage, excellent condition $1495
62 HUMBER "Super Snipe" Sedan. Luxury car, completely power equipped, leather and walnut trim $2795
59 HILLMAN "Husky" 2-Dr Wgn. Economical utility $895
59 VOLKSWAGEN 2-Dr. You can't miss at this price $795
59 RENAULT Dauphine Sedan. Popular small French car $695
57 AUSTIN A50 Sedan. Clean well kept car $695
61 SIMCA "Aronde" Sedan. Low mileage in really good shape $695
60 SUNBEAM "Rapier" 2-Dr H-Top. Excellent condition $1195
57 PONTIAC 2-Dr Sedan. Well kept car $695
54 METEOR 4-Dr Sedan. Excellent condition ..$395
55 MORRIS "Minor" Stn Wgn. Useful all-purpose vehicle $545

740 BROUGHTON ST.
VICTORIA, B.C.
384-1161

Serving Victoria for Over Half a Century

VICTORIA JEEP
2944 MATSON ROAD
1960 Lincoln 2-door hardtop, one owner, $3,500.
1962 Chevy II $1595
1957 Zephyr Sedan $725
1959 Sedan delivery $700
1959 Dodge panel ....$[illegible]
4-wheel drive universal
4-wheel drive station wagon
4-wheel drive panel (demo)
Jeep Sales, Service and Parts
478-[illegible] 477-1764

'62 CONVERTIBLE GALAXIE 500
Dealers, will consider top wholesale. Very low mileage, A-1 throughout. Trades and low payments can be arranged. Anytime. GR 7-2[illegible].

LOOKING FOR A '57 OLDSMOBILE or a '58 Vauxhall for about $[illegible]? And if you also require $400 cash the total payment is $41 a month. Credit Manager. EV [illegible].

'56 OLDS 4-DOOR SUPER 88. Hardtop. Power steering and brakes. Must sell. Highest offer accepted. Phone 479-[illegible].

BABY BLUE '55 FORD SUNLINER convertible 292, 4-barrel carb, standard transmission with overdrive. Mint shape. 384-7310 after 5.

1958 PONTIAC 2-DOOR HARDTOP, 3 cam stick. $[illegible] or offer. Ph. EV 4-1[illegible].

REPOSSESSED AUTOMOBILES — from $17 per month. Acceptance Co must sell. 385-[illegible].

1964 4-CYLINDER CHEVY II, GOOD condition. $1,[illegible]. 656-[illegible], between 7 and 9 p.m.

1960 FORD HARDTOP STARLINER with overdrive transmission and radio. [illegible] miles. EV 4-[illegible].

'49 CHEV 6, FLOOR STICK, REbuilt motor, $[illegible] or offers. 2551 Prior.

TAKE YOUR PICK, 1962 SIMCA, 13,000 miles, $[illegible]. Or 1961 Volkswagen de luxe, $[illegible]. GR 9-[illegible].

MUST SELL, LEAVING TOWN. 1953 Plymouth hardtop with overdrive and radio. Call 385-[illegible].

'57 FORD V-8 STANDARD, 4-door, top condition, radio and heater. Must sell! $[illegible] or offer. 383-[illegible].

'58 CHEV, HARDTOP, V-8 AUTOmatic. EV 3-[illegible], evenings.

101 FOREIGN IMPORT AND SPORT CARS

For VOLVO
The world's finest car
Call Harry Marks
DAVID MOTORS LTD.
386-[illegible] 385-[illegible]

WORLD'S FUNNIEST CAR FOR sale, 1961 Citroen 2-C.V. Only one on Island. Best offer over $[illegible]. Ph. 656-2[illegible].

1960 MORGAN 4/4, EXCELLENT condition. May be seen at Texaco station, 1595 Hillside. 382-0[illegible].

'62 ALPINE SPORTS CONVERTIble. Low mileage. Kaye Motors. Ph. 383-[illegible].

1956 KARMANN GHIA, OVERhauled engine and transmission. $[illegible] or offer. GR 9-[illegible].

'60 AUSTIN HEALEY MKI, FULLY equipped, including hardtop. Phone 386-[illegible].

'[illegible] M.G. PHONE EVENINGS. EV [illegible].

'56 TR2, "A STEAL" GR 9-1[illegible].

105 TIRES

$ $ $ $ $ $ $ $ $ $ $ $
SPECIAL SPRING TIRE SALE
750x14 retreads (new tire guarantee). No trade-in required. Yours for only $8.44 installed.

USED TIRES — ALL SIZES TO FIT ALL CARS
$[illegible] installed — while they last.
THE HOUSE OF TIRES
$1 DOWN — $1 A WEEK
B. F. GOODRICH TIRE STORE
BLANSHARD AT FORT
EV 2-[illegible]
$ $ $ $ $ $ $ $ $ $ $ $

$1 DOWN
$1 A WEEK
Buys a New Goodyear Tire
See us for Brake Relining, Wheel Alignment, Shocks and Mufflers.
Easy Easy Terms

VICTORIA TIRE LTD.
Government at Herald EV 2-[illegible]

ANDY AND JACK offer
25% OFF
NEW TIRES ANYTIME!
FRANCIS BATTERIES & TIRES LTD.
2130 Blanshard St. EV 3-[illegible]

WESTERN OK TIRE STORE
New tire special—750-800x14 Nylon Tubeless, regular B-W $31.00 for $[illegible], regular N-W $[illegible] for $[illegible].
A block south of Mayfair.
Phone 383-2[illegible]

SPECIAL
[illegible] new [illegible] Dunlop Nylon Road Speed R.S.5 Tires. Old tread, will fit Healey or Triumph, $[illegible] each. Hillside 66 Service, 1025 Hillside.

SUPERB HANDLING FOR YOUR Mini. Just arrived, 5 only, 145x10 Dunlop SP tires with R5 tread pattern, $[illegible] each plus tax. Hillside 66 Service, 1025 Hillside.

FOR SALE—FOUR 710x15 TIRES. Cost $129 new. Less than [illegible] miles used. EV 4-0[illegible].

SELL—4 TIRES, 16". 383-[illegible].

106 TRUCKS

1963 CHEV ½-TON PICKUP AND small camper with all the extras, A-1 condition. 383-[illegible].

1958 FORD TRUCK AND CAMPER. GR 9-[illegible].

1956 THAMES 700 WT PANEL. Good condition, $[illegible]. 477-[illegible].

1957 MERCURY ½-TON PICK-UP, long box. $[illegible]. GR 9-[illegible].

'56 FORD ½-TON FLAT DECK, good condition. GR 7-1[illegible].

1957 FORD ½-TON PICKUP. TOP condition, $[illegible]. EV 5-[illegible].

50 TRUCKS—MOST TYPES TO tandems. Deighton Service Station.

106 TRUCKS

1950 DODGE 1-TON FARM TRUCK, Overloads, baby duals, 4-speed transmission. Removable livestock sides, tail gate. Excellent rubber. Licensed. $[illegible]. GR 9-[illegible].

1950 INTERNATIONAL B 180 single axle, dump truck.
George King Truck Sales Ltd., 909 Hillside EV 5-2[illegible]

'41 FORD ¾-TON WITH CAMPER, $[illegible]; '38 3-ton Dodge wrecker, 2-speed axle, hand winch, $[illegible]. Ph. GR 8-2[illegible].

BUS
Prevost 28-passenger ex-Air Force bus, 72,000 miles, $4,[illegible]. Deighton Service Station, opposite Arena.

INTERNATIONAL WALK-IN VAN. Suitable for camper. $[illegible]. Phone GR 9-4[illegible].

1960 FORD 1-TON DUMP TRUCK, dual wheels, top condition, $1,[illegible]. 4025 Borden St. 479-2[illegible].

3 GOOD HALF-TON PICKUPS. NOTHING DOWN. ART'S CARS, BURNSIDE AT HARRIET.

1963 CHEV ½-TON PICKUP, fleetside, 18,000 miles. MUST SELL. 478-[illegible] or 478-1[illegible].

1958 CHEV V-8 SEDAN DELIVERY with factory wagon windows. $[illegible]. 477-[illegible].

1965 PICKUPS AND CAMPERS, from $1,[illegible] up. Les Blow, 2540 Douglas. EV 4-7[illegible].

'58 G.M.C. HALF-TON PICKUP — '58 engine. $[illegible] or trade. 652-1[illegible].

1950 FORD PANEL, $[illegible]. EV 4-[illegible].

107 PARTS, ACCESSORIES

OUR NEW LOCATION
2130 Blanshard Street
Your Car's "Heart" is the BATTERY
For a strong sure start every time Get an "ACME"
12 - VOLT BATTERY
$12.75 Ex.
Delivered and Installed
FRANCIS BATTERY & TIRES LTD.
Retreading Specialists
EV 3-[illegible]

SEAT COVERS
Models to fit most cars.
SPECIAL, $12.90 a Set
D & D TIRE LTD.
Victoria Duncan
EV 2-7283 746-7191

SEAT COVER SALE
Custom built seat covers, $12.[illegible]-$18.95. Also clear plastic covers for late models. Sandy's Auto Parts, [illegible] View St., EV 5-[illegible].

RINGS FOR ALL MOTORS
Gaskets, Bearings, Machine Work
CORDS PISTON RINGS
at 804 Johnson Street 383-[illegible]

AUTOMOTIVE PARTS AND ACCESSORIES
SIMS AUTO SUPPLY
[illegible] Yates Street EV 3-[illegible]

FOUR - BARREL-LED MANIFOLD carburetor and air cleaner. To fit from '56-'64 Chrysler products. $[illegible]. 386-[illegible].

JUNK CARS
Wanted. $10 if complete. Partly-dismantled cars with engine hauled away free. Williams. EV 3-[illegible].

'56 CHEV. COACH, GOOD CONDItion. Best offer, in unit or parts. Cadillac engine and transmission. 383-1[illegible].

1954 FORD V8 MOTOR, REBUILT transmission and rear end, custom radio. EV 3-[illegible].

'57 CHEV 6 MOTOR; '55 CHEV transmission, complete. '55-'57 FORD tri-power set, complete. 479-[illegible].

COMPETITION CAM AND SOLID lifters from 1961 Chev 283. Phone Mel, 383-[illegible] after 6.

OLD CAR BODIES HAULED AWAY. $5. Complete cars hauled free. Ph. EV 2-[illegible].

COMPLETE '54 ZEPHYR REBUILT motor and transmission, 45 gal. drum and pump. 656-[illegible].

KNIGHT SPEED ACCESSORIES 385-[illegible].

LANGFORD AUTO WRECKERS 1074 GOLDSTREAM GR [illegible]

DUAL 4'S FOR CHEV V-8, $[illegible]. EV 4-[illegible] after 5 p.m.

WRECKING '56 VAUXHALL. Cheap. GR 9-[illegible].

COMPLETE MOTOR AND PARTS. Good condition 59 Renault. 3[illegible].

6-VOLT CAR RADIO. 477-[illegible].

'53 GMC ¾-TON. PHONE 479-[illegible].

LLOYDWAGON PARTS. 6[illegible].

108 AUTO REPAIRS, SERVICE, TOWING

Another Great Money Saving Special from . . .
NATIONAL MOTORS
BRAKES RELINED
Limited Time Only
$21.95
Reg. $29.95
Includes all parts and labor.
ALL MAKES — MOST MODELS
Save over $8.00 and drive in safety with this great special!
Just compare the complete service we give you . . .
- Reline all 4 wheel brakes with Chryco Bonded linings
- Inspect wheel cylinders and front wheel bearings
- Test master cylinder
- Inspect and clean out brake drums
- Adjust brakes
- Adjust parking brake where applicable

ALL CHRYCO PARTS BACKED BY CHRYSLER NATIONAL WARRANTY
For Fast, Efficient Service
NATIONAL MOTORS
(Victoria) Ltd.
819 YATES ST., EV 4-8174

TRANS-WILL AUTOMATIC TRANSmission specialists. EV 4-2[illegible]. Rebuilt auto transmissions from $[illegible]; tune-ups from $11.[illegible].

FAST, TOP QUALITY RADIATOR repairs, body work and painting at Morrison Chevrolet-Oldsmobile Ltd. Yates at Quadra. EV 3-1[illegible].

ENGINE OVERHAUL SPECIALISTS
COURTESY CARS
low for fast sale. 383-7[illegible].
Richmond Texaco — 384-[illegible]

AUTO REPAIRS, REASONABLE terms. No carrying charges. Dowman's Service, 724 Johnson St.

109 AUTO BODY WORK AND PAINTING

TONY'S AUTO BODY SHOP
Complete body and paint facilities. Insurance repairs a specialty.
734 Johnson St. — EV 6-1[illegible]

112 CARS AND TRUCKS WANTED

O O O O O O
We will pay you more for your late model used car. Cash in 5 minutes. See Pat Delaney.
OLSON FORD
1000 Yates EV 4-1144
O O O O O O

$ $ $ $ $ $ $ $ $ $ $ $ $ $
KASH FOR YOUR CAR
Phone KEN anytime.
SUBURBAN MOTORS
386-6131
$ $ $ $ $ $ $ $ $ $ $ $ $ $

Good, clean
CARS AND TRUCKS WANTED
Cash in 5 Minutes!
—PLIMLEY—
1010 Yates St.

CAPRI CASH IMMEDIATELY for good clean cars!
CAPRI MOTORS LTD.
[illegible] Yates EV 5-3[illegible]

TOP CASH FOR GOOD CARS
A & A CARMART
2844 Quadra opp. Safeway EV 6-2712

CASH FOR CLEAN CARS.
HOUSTON MOTORS—382-[illegible]
2[illegible] QUADRA.

Before Selling Your Car
CONSULT MORRISON'S
Yates at Quadra EV [illegible]

WANTED — IN GOOD CONDITION, ½-ton pickup truck. Call before 5 p.m. 479-[illegible].

113 TRAILERS AND TRAILER PARKS

X X X X X X X X X X
TRIANGLE TRAILER SALES. Another load of Western Canada's most popular travel trailers has arrived, with 3 more loads on route. GLENDETTE, the surprisingly low priced 14 ft., 6 SLEEPER is the hot one at ONLY $1,495. For those who want a self-contained unit, the 18-ft. GLENDETTE, side - dinette model is it, priced at only $2,395.
SEE THESE NOW!
Along with our CAVEMAN CAMPER units and our Mobile Homes. Please note our new phone number! Bus. 478-1772 Res. 384-8436
X X X X X X X X X X

BOB'S TRAILER SALES
FEATURING:
ARISTOCRAT
Toilet models.
15' and 16' standard models. 15' and 17' LOLINERS and BRAND NEW 14' that sleeps 6 in comfort.
5'x8' LEISUREHOME, as new $1795. Eazlift, Bair and Levelall hitches. Book your rentals now.
386-3623

BUILD A HOUSE TRAILER OR CAMPER
• Aluminum sheets, profiled, colored and plain • Plywood, structural fir, interior finish • Hehr windows, vents • Doors, frames, lock sets • Ranges • Sinks • Ice chests • Insulation • Butane tanks • Lights, etc. • Sealing material • Mouldings. Also other components.
Open All Day Saturday
S. J. PEDEN LTD.
2855 Quesnel St. Phone 386-3464

Bleasdale Trailer Sales Moves to Large, Modern Lot
From Blanshard at Pandora to 642 Burnside, 3 blocks up from Douglas. FREE PARKING. Choose from Canada's 2 finest makes—Travelaire and Kustom Koach, 17' to 19' models. Trades, terms. Also on display evenings, Sat. and Sun.

DOMINION MOTORS
EV 4-8012 1512 Douglas
On Display Now!
NEW 1965 CAVEMAN CAMPERS. 8, 9 and 10 ft. models.
A few 1964 models available at big reduction.
CAVEMAN CAMPERS
SALES, SERVICE and RENTAL
Trailer and Camper Repairs

VANGUARD CAMPERS
To avoid disappointment for your holidays, order your camper or trailer now. Good selection to choose from.
LOG CABIN SALES
730 Goldstream Ph. 478-6811

HASTINGS TRAILER SALES
Lifetime warranty, Kencraft "fiberglass" 16 s.c. See the 15½-ft Oasis, 15-ft "Holiday," 17-ft s.c. Travelese with shower, now on display at 2702 Government Street at Gorge and Douglas.

JUST IN!
NEW 13' FLEETCRAFT
See the leader in quality and style at . . .
TOTE-EM TRAILER SALES
8 Miles N. on Highway 1, GR 8-1041

SMALL CAR OWNERS!
Here now! 2 carloads 1965 Silver Line Junior Collapsible trailers. Also larger models at $749 and $985.
MYHRE TRAILER SALES
GR 8-3496 Old McKenzie Ave.

22-FT. 1964 TRAVEL TRAILER, completely self-contained, tandem wheels, electric brakes, nicely appointed inside. Reasonable, could be financed. Waldorf Trailer Park.

TRUCK AND CAMPER. Complete, ½-ton heavy duty, 1964 Chevrolet and Vanguard camper, unit is 8 months old, propane range and fridge. $4,200. EV 2-1682.

FOR RENT — HOUSE TRAILER, completely furnished, to reliable couple, summer months, beginning May. Sorry, no children. Information phone 385-6819 days.

KENSKILL 12' PLUS OVERHANG. Sleeps 3 on comfortable foam beds. Plenty of cupboards, smart as new. 658-2956 after 7 Saturday.

1965 PICKUP AND CAMPERS from $1,165 up. Also 2 used house trailers. Lee Blow, 2948 Douglas. EV 4-7848.

INSULATED ALL-ALUMINUM CABOVER: windows all-around, three bunks. Fits G.M.C. or Chev Fleetside truck. EV 2-1168.

$1800. 29' MOBILE HOME. FULLY furnished with cabana. No. 10, Thetis Lake Trailer Park.

FOR SALE—4-SLEEPER CAMPER, as new. Stove, fridge, etc. Fits ½-ton pickup. 3349 Alderley Rd.

DO IT YOURSELF
Camper and trailer plans and parts. Bob Fennell, 658-5459.

CAMPER FOR SALE.
GR 9-1383.

CAMP TRAILER, NEW CONDITION. $650. 479-1947.

10x47 MOBILE HOME—2-BEDRM. Otter Point Rd., Sooke. 472-3253.

UTILITY BOX TRAILERS
Alt Bay at Catherine. [illegible]

WANTED, 8' CAB OVER CAMPER for cash. Private sale only. 383-7816.

HOUSE TRAILER, 8' BY 30' AT Parksville, near beach. EV 2-3599.

COLLAPSIBLE 6'x6' HOUSE trailer, sleeps 3. $150. 385-6140.

TRAILERS FOR RENT. RATES. 605 Treebank Rd. W., off Aral St.

115 MOVING AND HAULING

KOR'S LONG DISTANCE MOVING AND STORAGE
Movers you can depend on. For information phone 386-7931.

116 HOTELS

FAIRFIELD—HOTEL
A respectable residential and transient hotel, right in the centre of Victoria, opposite Centennial Square, corner Cormorant and Douglas. Moderate prices, daily-wkly-monthly. Light housekeeping optional. Under new management.
382-1556 385-9222

ENJOY PLENTY OF HEAT—HOT water also elevator, phone and daily maid service. Rates—$15 per week and up! Where at? The
ROYAL OLYMPIC HOTEL
Off Douglas on Johnson St EV 4-1187
A union and fireproof hotel.

BEVERLY HOTEL
In city centre. Moderate rates. Transient and permanent guests. Some housekeeping rooms. TV in lounge. 724 Yates. Phone EV 4-4611.

117 COTTAGES, CAMPSITES, WINTER RESORTS

QUALICUM BEACH
Charming furnished 2-bedroom apartment to rent May, June, July and August. Separate entrance. Magnificent view. Near beach. Victoria Press, Box 343.

WANTED TO RENT: SHAWNIGAN lakefront cottage, suitable children, 3-4 weeks August. Victoria Press, Box 371.

119 TOURIST ACCOMMODATION

CRAIGFLOWER MOTEL, 1 AND 2-bedroom units, winter rates. Call EV 4-6330.

120 ROOM AND BOARD

DE LUXE ACCOMMODATION
Single, double, private with bath, full or part board.
PHONE 386-7695.

ROOM AND BOARD IN WARM, comfortable home. TV lounge, good meals in a home from home. 137 Dallas Road. EV 4-7201.

HAYWARD HOUSE, 1003 VANCOUVER St. Residence for young businessmen. Under new management. Ph. 383-4371.

SINGLE 22-YEAR-OLD MAN REquires room and board in private home. Phone Jack D'Arcy 385-2407, 9-5.

GOOD BOARD AND ROOM FOR middle-age man. No other boarders. EV 4-2828.

DE LUXE GUEST HOUSE, MEN'S. Cablevision TV lounge. Parking. Lunches packed. EV 3-5684.

WORKING MEN, HOME COOKing, lunches packed, near Buildings, and shipyard. 405 Simcoe. 383-3925.

VACANCIES, T.V. LOUNGE, AMple parking. Close in. Workingmen preferred. $75 per month. 386-7115.

FAMILY HOME, MEN ONLY, near Hillside and Douglas. Ph. EV 6-1727.

ROOM AND BOARD
386-7412 or 383-6832

CRAIGMYLE — 1037 CRAIGDARroch. Hot and cold water. EV 3-9031.

SELECT, CLOSE IN; SINGLE. Packed lunch; laundry. 382-3019.

GOOD ROOM AND BOARD FOR man. EV 3-2065.

WANTED—WORKING GIRL, USE of home. Burnside area. GR 9-2975.

OAK BAY GUEST HOUSE — 1052 Newport. Large double bedroom, bath and private sitting room. Also single bedroom with bath. Excellent food, TV. Near post office, marina and bus. Apply manageress. EV 3-3294.

TUDOR GUEST HOUSE
For retired and elderly people. Finest accommodation at reasonable rates. Spacious lounge, TV. Dining room or tray service. Near sea and bus. 317 Foul Bay Rd., off Fairfield Rd. EV 5-0585.

VACANCIES AT ROCCABELLA boarding house, 777 Blanshard, excellent food, comfortable rooms, maid service, large garden, color TV, walking distance to city. 385-9030.

WANTED — GIRL STUDENT teacher wishes board and room near Sooke Elementary, starting April 25 for 3 weeks. EV 5-9820 after 5 p.m. Collect.

GOOD ROOM AND BOARD. TV, washing, ironing, lunches packed. Single rooms. By the week or month. Reasonable rate. 383-0277. 819 Walker St.

LADY WISHES ROOM, BOARD in refined home. EV 4-6728.

121 ROOMS TO RENT

ALBANY HOTEL, 1021 GOVERNment St. — Clean sleeping rooms, community kitchen, $7.50 weekly, $30 monthly. B.C. Land.

SLEEPING ROOM, USE OF KITchen. Available to refined gentleman. 910 Fairfield Rd. 382-0832.

SMALL CLEAN SLEEPING ROOM. $16 a month. EV 5-7332, EV 2-2798.

WANTED, WORKING GIRL, USE of home. 383-3050.

CLEAN, NICELY FURNISHED room. $30. 1236 Balmoral. EV 2-7083.

SLEEPING ROOM, KITCHEN privileges. James Bay. 384-6819.

123 CONVALESCENT, REST HOMES, PRIVATE HOSPITALS

GLEN ROSA REST HOME
644 LINDEN AVENUE
PH. EV 2-4342
Victoria's most exclusive rest home. Comfort at its best. Clean, warm, bright accommodation. TV lounge and private garden. Our price??? All Wards $100 per month
Semiprivate, $125 per month

LIND CLIFF RISE
REST HOME
521 Linden Ave. EV 5-2871
PRIVATE AND SEMI
Rates: $125, $150, $175

SUNNY TERRACE REST HOME
A moral haven, kindest understanding, personal care are given to those whom are faced with a problem. Come and see for yourself. For appointment, 385-4346.

VACANCY FOR LONELY, SIGHTless or chronic cases, in quiet licensed home. Good food. Loving care. Victoria Press, Box 330.

COLLINSON LODGE
Fairfield. Newly appointed. Good cooking, clean, quiet, close in. TV, color. Single, couples. EV 8-1814.

WRIGHT'S REST HOME, VACANcy, single or double, reasonable. EV 4-1770.

WILLOUGHBY GUEST HOME
Elderly lady - gentleman, care, private room, laundry. 385-5321.

STADACONA REST HOME, CARE, single or double. EV 4-6534.

BANFIELD REST HOME—VACANcies for elderly people. 383-5477.

HOME OF THE GOOD SHEPHERD, 386-1637. Vacancy.

PRIVATE ROOM, ELDERLY LADY, ground floor. EV 2-5386.

VACANCY IN REST HOME FOR elderly person. 383-3210.

125 HOUSEKEEPING ROOMS TO RENT

SCOTT APARTMENTS
We cater to middle-aged and elderly tenants. Our rooms are bright and extra large. Fully furnished for light housekeeping. Hot and cold water and gas ranges in all rooms. With or without private bath. $8 to $11 weekly. EV 2-1222.

WE HAVE SEVERAL LARGE, bright, convenient housekeeping rooms and suites for rent at THE RITZ, Fort St., near Eaton's, Safeway and with elevator service. For information and rates telephone EV 3-1021.

HEART OF THE CITY
Clean, warm, respectable rooms. Reasonable rates.
THE YORK
711 Johnson EV 5-9029

LARGE SUNNY ROOM, AUTOMAtic oil heat. Bank, bus stop and shopping centre within 80-yard circle. Reasonable rates. 1722 Richmond Ave., apply basement.

FOR RENT—Gents! Light housekeeping rooms—community kitchen. 2 ranges, fridge. All found. $28 per month. 1325 May St. To view phone 384-9175, 479-1237.

FURNISHED BACHELOR, ALL utilities included. Available now. $30. One with private bath, kitchenette and fireplace, $37.50, April 30. EV 2-6646.

CLEAN, COMFORTABLE, QUIET. Community kitchens. Downtown location. Devonshire House. 726 Fort. EV 5-9123.

BEDSITTING ROOM IN ATTRACtive, quiet Oak Bay home, near bus, shops, and Willows Beach. Vacant May 1st. Lady. EV 4-6793.

1-RM. GROUND FLOOR, AVAILable May 1. $40 a month. All found. Women only. Ph. GR 9-3687 or apply 1011 McClure St. after 6.

BEAUTIFUL LARGE ROOM WITH kitchenette, Craigdarroch district. Available May 1st. $50. EV 5-7352, EV 3-2798.

ROOM AND KITCHENETTE, AUtomatic hot water, oil heat. $27.50. 910 Market St., close to Quadra and Hillside.

2 ROOMS AND KITCHENETTE—Heat, light, water, $45 a month, near bus. Adults. Available May 1. 382-6664 or 382-4306.

MODERN 2-BEDROOM FURNISHed apartment, Jubilee area, off Oak Bay Ave. $116 per month. 382-2874.

1160 FORT ST., UPSTAIRS, FRONT room with kitchenette. Ladies only. 382-9593.

BEACON PARK, WARM, QUIET, clean, furnished housekeeping room. Sink, cupboards. Adults. EV 6-1990.

$45, GROUND FLOOR, OWN ENtrance. Fridge, stove, sink, private bath. Superior St. EV 3-8437.

HIGH QUADRA—services included. Small fridge, gas plate, bed and converto. $35.00 Phone 386-9336.

NICE BED-SITTING ROOM FOR middle-aged gentleman, everything supplied. 615 Vancouver Street.

LADY'S NICE FRONT BED-SITting, kitchenette, clean, warm, $40. 1124 Fort. EV 5-1148.

QUIET BEDSITTING ROOM WITH kitchenette, Fairfield, $35 or $8 a week, men only. EV 6-7098.

BRIGHT, CLEAN, VERY CLOSE in bed-sitting room, kitchen, sink, frig, cablevision. EV 3-0448.

LARGE BRIGHT HOUSEKEEPING room. EV 4-2094, 9-1. EV 2-7624 after 8.

LARGE FURNISHED ROOM AND bath. No steps. Own entrance. Ph. EV 2-1748.

3 ROOMS TO CHOOSE FROM — Clean, bright, with water. $42 and $35. EV 5-7138, EV 8-3830, GR 9-2911.

ALL FOUND, $35 MONTH—FAIRfield. EV 3-8802.

PENSIONER TO SHARE ROOM with another, $30 month. EV 2-6739.

FURNISHED ROOM—ALL FOUND. 322 Rupert. EV 4-6011.

ROOMS AND HOUSEKEEPING rooms. Town centre. 777 Fort St.

23 MENZIES, CLEAN ROOM, $7 weekly. All found. Men. 383-6879.

BRIGHT FURNISHED ROOM, CENtral. Quiet tenant. EV 6-2647.

FURNISHED HOUSEKEEPING room. Phone 386-7347 after 5 p.m.

BACHELOR SUITE, KITCHEN, all found quiet. 1007 Johnson.

UPSTAIRS, NICE ROOM, KITCHEN—all found. $35. EV 3-2065.

FURNISHED, SINK, FRIG, PARKing. $42.50. Adults. EV 4-4339 eves.

UNFURNISHED HOTEL ROOM for permanent resident. EV 4-7187.

CLEAN ROOM IN TOWN, COSY, all found. 1417 Douglas. EV 2-8566.

LARGE ROOM WITH KITCHENette, quiet, reasonable. 382-8458.

HOUSEKEEPING ROOM, ALL INcluded. $35. 384-8097.

$35 FRIG, STOVE, SINK, ETC. Superior St. EV 3-8437.

LARGE ROOM FOR MAN, NEAR town. 428 Vancouver.

$50—3 ROOMS, HEAT, WATER. Mature adults. EV 3-5546.

126 HOUSEKEEPING ROOMS WANTED

WANTED UNFURNISHED HOUSEkeeping room and kitchenette. Close to transportation, warm and cheerful. Quiet lady. EV 3-9835.

128 APARTMENTS TO RENT FURNISHED

BROWN BROS. RENTALS
$60.00 1719 Chambers St. — Nicely furn. bach. ste. in apt. Close to town. Vacant.
$75.00 160 Memorial Crescent—1-bedroom furn. suite. Quiet location. Sea view.
$80.00 1527 Caldnarbor Rd.—1-bedroom furn. suite. Elec. stove and fridge. On bus line.
$85.00 1216 Montrose—1-bedroom furnished suite. Range and fridge. Heat incl.
110.00 931 Heywood—Parkside Towers—furnished bach. suite. Nice location. Walking distance to town. Close to park.
Brown Bros. Agencies Ltd.
1125 Blanshard St.
EV 5-8771

MONTREAL TRUST
1057 Fort St.
386-2111 383-2523
ON THE beach by beautiful Willows Park, an attractive one or two bedroom suite, furnished or unfurnished. Rent includes everything except telephone.

4 RMS. GROUND FLOOR, OVERlooking Central Park. Close to town and transportation. Large living room with fireplace, 1 bedroom, all-electric kitchen, bathroom with bath and shower, washing machine. TV and radio included. Automatic oil heat provided. Adults. $90. Phone EV 4-4446.

IT'S DIFFERENT!
Cadboro Bay. Delightfully furnished spacious 3-room suite, close to stores and golf courses. 15 mins. from town. Available May 1. By week or month. Fairways Apartments, 3965 Hobbs St. Just phone GR 7-2602.

PAKINGTON ST.
Close to St. Joseph's. Attractive 2½-room apartment, 3 piece bath, electric frig and range. Main furniture, rug, drapes, hot water heat, laundry, etc., $75. Vacancy. Dickie Agencies. EV 3-4812; eves. EV 3-3640.

3 ROOMS, FULLY FURNISHED, self-contained, automatic hot water, gas range, fridge, TV, laundry facilities. Close to bus, shopping centre and town. Working couple. $80. EV 3-4867.

CRESCENT RD., NEAR SEA, store, bus. Large, cheerful completely furnished, ground floor 1-room apartment with kitchenette in quiet home. Share shower. Suit business woman. 383-1891.

WHY PAY HIGH RENT?
Brand new, nicely furnished 1-BEDroom, $85, 2-bedroom, $95. Garden Park, Loval Avenue. 2 blocks from Town and Country, 6 blocks from Mayfair. Come and see. 384-3059.

PARK MANSIONS
911 North Park
Nicely furnished 3-room suite and bath, automatic heat and hot water, available May 1st. $65 per month. Phone EV 2-5682 or EV 3-3831.

NEW BACHELOR SUITE, DEEP Cove waterfront, fully furnished and heated, frig, stove, washer, fireplace, patio, carport, private entrance, ground floor. 656-3146 after 6 p.m.

$85.00 per month, 2 rooms. Clean and comfortable. Walking distance. Heat and water included.
ARTHUR E. HAYNES LIMITED,
720 Fort Street Phone 386-2271

AVAILABLE MAY 1ST, SUITE. Living room with hide-a-bed, bathroom, all electric kitchen, suitable for business girl. 15 min. walk from city. $55. EV 4-3314.

$105 PER MONTH FOR NEW FURnished apartment with wall-to-wall carpet throughout.
NOR GARDEN COURT, Sidney
Henry at 7th 656-2612 or 656-2864

ST. CHARLES ST., NEAR FORT, in charming surroundings. 1 bedroom suite, sundeck, laundry, $80. Also ground floor bachelor suite with fireplace. $70. 383-0728, 383-1252.

WANTED—MATURE PERSON TO share our bachelor's paradise, intimate in private, enjoyable and cheap living. 479-6136 nights, 385-9400 days, ask for Ned.

SMALL 2-RM BACHELOR SUITE, with bath, electric stove and frig in private home. $50 includes all utilities. 2331 Quadra.

NEAR JUBILEE HOSPITAL, SELF-contained bachelor suite. $70 per month. Lady only. 658-5029 or 383-9534.

FURNISHED, CLEAN, WARM, bed-sitting room, kitchen. Everything supplied. Ground floor. 1214 Yates, except Monday and Friday.

FURNISHED 1-BEDROOM SUITE in newer apartment. $115. 1029 Fairfield Rd. Viceroy Apts. Day, EV 5-2480; night, 386-7831.

BRIGHT, LARGE, WELL-EQUIPped 2-bedroom suite, quiet elderly people preferred. Rockland, near Moss. 384-1097 after 6:30.

BEACON LODGE, 30 DOUGLAS, BY THE SEA. Bachelor Apts—Housekeeping rooms—Lounge. Companionship—atmosphere. 386-3301.

CANADIAN CREST MOTEL. Warm, comfortable cottages. TV, central heat, el kitchens, $75 up, laundry, bus, stores. 479-9002.

LARGE, CLEAN, WARM, 2 BEDrooms. Ample closet and cupboard space. Fridge, washer, garage. GR 9-3081, (after 11 a.m.)

LOVELY FURNISHED BACHELOR suite, private bath, $60 a month. Also 1 bedroom upper, $55. 1079 Davie St., 385-5239.

AVAILABLE, 3 ROOMS, CLEAN and quiet, gas range, frig, light and hot water, private entrance. $40 a mo. Quiet adult. EV 3-4943.

DE LUXE 1 BEDROOM SUITE, fully equipped kitchen, private bath, year-round heat, Lorne House Apartments, Ste 1, 1616 Belmont.

2-ROOM SUITE, SUITABLE OLDer gentleman or couple, $45 month. 388-4732.

DE LUXE ONE-BEDROOM SUITE, elevator, Royal Beach Court, 628 Dallas Rd. EV 6-3991, May 1st.

GROUND FLOOR, BACHELOR suite. $73. 1403 Harriman (off Yates). EV 5-3383.

NEAR JUBILEE, 2 3-RM SUITES, $70-$75 per month. No children. Ph. 658-9028 or 383-9534.

CRAIGFLOWER MOTEL—1 AND 2-bedroom units, winter rates. Call EV 4-6330.

HEY FELLAS! DIG THIS CENtral 5-room pad with everything supplied. Sharing basis. EV 5-1302.

GIRL WANTED TO SHARE APT. Jubilee area. $32.50. EV 2-4090 or EV 4-3972.

1-BEDROOM SUITE ON MAIN floor, furnished or unfurnished, opposite Beacon Hill Park. EV 2-6881.

WARM, SELF - CONTAINED bachelor suite, Castle area. $50. Ph. EV 3-6070.

EDGEWATER MOTEL — 3 FOUR-room units. Utilities included. From $65 up. GR 8-4212.

$75, BY PARLIAMENT BUILDings. Spacious, ground, 3-room unit. Own entrances, parking. 386-6463.

ONE - BEDROOM APARTMENT—$75 per month; modern, near Naden. Ph. EV 3-9497.

APARTMENT BLOCK, 425 WILson, 1 bachelor $65; 1 bedroom $79. Apt. 3. 386-7389.

3-ROOM SUITE, FAIRFIELD. PH. EV 3-9883.

ON LINDEN AVE., HEAT AND hot water included. $65 for elderly couple. EV 5-9244 eves.

2 LARGE ROOMS, FRIG, BATH, storage space, carport. 384-0227 after 4 p.m.

MAIN FLOOR, 3 ROOMS, PRIvate entrance and bath, $75. 1270 Yates. EV 2-9470.

LAKESIDE APT., 1 LGE. BEDroom, $67.00. GR 8-3306.

FURNISHED 3-ROOM SUITE.
1521 Bank St.

$62 — 2 BRIGHT ROOMS, KITCHenette, utilities. Adults. EV 2-5006.

$65 — SUNNY SUITE, PRIVATE bath, linen, dishes. Close in. 383-5553.

2-BEDROOM SUITE.
EV 2-7615.

CLEAN, BRIGHT, 2 ROOMS, CLOSE to bus and shopping. 383-3295.

GOOD VIEW, SUIT COUPLE. ALL found. EV 5-7424.

SMALL, NEWLY DECORATED, 3-room suite. All found $55. EV 6-3642.

OAK BAY—BACHELOR SUITE $55. All inclusive. EV 2-2696.

$60 2 ROOMS, PRIVATE BATHroom. Laundry facilities. EV 3-3271.

4-ROOM SELF-CONTAINED SUITE, laundry facilities. Adults. 385-3253.

3 ROOMS, SELF-CONTAINED. ALL utilities. 382-1822.

$75—3½-ROOM MODERN SUITE heat, hot water supplied. EV 6-3642.

P. R. BROWN RENTALS
$85.00—MARALENA COURT
1610 Belcher Avenue
Cosy bachelor suite in new modern apartment. Ground floor. All conveniences.
P. R. BROWN & SONS LIMITED
762 Fort Street 385-3435

129 APARTMENTS TO RENT UNFURNISHED

THE
LORD SIMCOE
450 Simcoe
NOW NEARING COMPETITION!
FEATURING
• Magnificent crystal chandeliers
• sun drapes
• Panelled walnut wall in 2-bedroom apts.
• Walnut finish kitchen cabinets
• Westinghouse fridge and automatic range.
• Cablevision
• Mail delivery to your door
• Beautiful wall-to-wall carpet in all suites, halls and entrance
• Piped music throughout
• 2 Hi-speed Otis elevators
• Traditional Spanish entrance
• Large year-round heated swimming pool
• Ample parking facilities (covered $5)
• Shopping centre across the street
• Very convenient bus service
• 5-minute walk to downtown
SHOW SUITES ON VIEW AT YOUR CONVENIENCE
Please phone 385-3111
OR
Contact manager suite 102
THE
LORD SIMCOE
450 Simcoe

BERWICK MANOR
40 Boyd Street
(1 Block off Dallas Road)
One and Two-Bedroom Suites From $85 Per Month
FEATURES:
• Beautifully Carpeted Halls
• Free Use of Laundry Room on Each Floor
• Wall-to-Wall, Drapes Throughout
• Individual Honeywell Thermostats
• Special Soundproofing
• Moffat Appliances
• TV and FM Outlets
• Large Balconies
• Parking Included
• Quiet Area Adjacent to Waterfront and Shopping Centre
See Manager, Ste. 208
Or phone for Appointment
EV 3-7628

BURNSIDE GARDENS
CHILDREN WELCOME!
• Swimming plus wading pools
• Fully equipped playground
• Ample free parking
• Private entrances, courts and balconies
• Drapes and TV hookup
• Stove, fridge, washer and dryer included
• Close to schools, buses and shopping
• 2 bedrooms—$115 - $120
• 3 bedrooms, 1½ baths, $135.
BURNSIDE and TILLICUM
Phone 384-0034

P. R. BROWN RENTALS
$97.50—BRIARWOOD: 679 Esquimalt Road. Attractive 2 BR ste. All conveniences. Also 1 BR ste at $87.50.
$90.00—CARLTON APTS., 934 Esquimalt Rd. Attractive 1 BR ste. Wall-to-wall carpets. Elec. stove and fridge. Heat, light and water incl.
$110.00—MARALENA COURT: 1610 Belcher Ave. Very attractive 1 BR ste in new block. All conveniences. Handy to transportation and shops. May 1 poss.
P. R. BROWN & SONS LIMITED
762 Fort Street 385-3435

BREATHTAKING
Water and Mountain View
SEAVIEW TOWERS
450 Dallas Road
Several suites available in this attractive high-rise which has all modern facilities including swimming pool.
Bachelor suite	$80
1 Bedroom suite	$95
2 Bedroom suite	$125
See resident manager or
P. R. BROWN & SONS LTD.
762 Fort Street 385-3435

SAVE $ $ $ IN ESQUIMALT
Constance St., 2 rms.	$50-$55-$60
Constance St., 3 rms.	$60
The Thompson, 3½ rms.	$70
The Rosalma, 3½ rms.	$80
The Rosalma, 4½ rms.	$95
All these include heat, fridge, range, and extras, and some come partially furnished. Some on the ground floor. Welcome 1 small child.
Dickie Agencies Ltd.
922 Mears St. Eves. 385-3640

TWIN HOLLY APARTMENTS
456 LAMPSON ST.
A very attractive block with all modern conveniences including elevator. Spacious suites. Handy to park and transportation.
2-Bed — $130
3 Bed — $145
See Resident Manager or
P. R. BROWN & SONS LTD.
762 Fort Street EV 3-3435

EL FLAMINGO APT.
332 Dallas Road
Bach. apt. with modern conveniences, all with draw drapes, cablevision, large swimming pool. $80 per mo. unfurnished or $98 furnished. See Superintendent, St. 301, La Paloma Apt.
Contact Rental Dept.,
KER & STEPHENSON LIMITED
680 Broughton St. EV 5-3411

LA PALOMA APT.
316 Dallas Road
Large 1-bedroom suite, wall-to-wall carpets throughout, draw drapes, modern conveniences, cablevision. $98 per mo. or $118 furnished. See Superintendent, Ste. 301, La Paloma Apt., or
Contact Rental Dept.,
KER & STEPHENSON LIMITED
680 Broughton St. EV 5-3411

DAYMER APARTMENTS
2150 Cadboro Bay Road
Attractive apartment block. On transportation. Handy to shopping. 1-Bedroom $92 — 2-Bedroom $112. 1 month's FREE rent with a 12-month lease. Full information from resident manager or apply to
P. R. BROWN & SONS LTD.
762 Fort Street EV 5-3435

THE KINGSTON
325 Kingston St.
De Luxe 1-bedroom suites in new block, walking distance to city centre, park and buildings. All bedrooms twin size, and all conveniences. $95-$100. Phone EV 3-9844, EV 2-9300.

3 ROOMS, SELF-CONTAINED, UPstairs. Electric stove and fridge, light, water, heat included. $80. Adults. Carey and Glanford. 479-4545.

SPACIOUS, SELF - CONTAINED 4 rooms, upstairs. Utilities supplied. Close to bus and shopping. Available now. $65. EV 6-3694.

GROUND FLOOR 1 - BEDROOM suite, electric range, frig, washer, dryer, carport. Adults. Oak Bay Ave., EV 6-1971.

MAY 1ST, 1-BEDROOM SPACIOUS apt. overlooking sea, Dallas Rd. EV 4-8339.

CLOSE TO JUBILEE, GROUND floor apt. Automatic oil heat. Children welcome. $70. 386-7117, 385-1977.

ROCKLAND AVE. BEDROOM, LIVing room, bathroom and kitchen. Adults only, $70. 656-5004.

BEACON HILL PARK, 130 DOUGlas St. Bus. 1 bedrm. $85, up to date, few steps. Adults. EV 2-7465.

CLOSE TO PARK AND BEACH. Upper 1 bedroom. Fridge, stove, heat. Adults. $75. EV 2-3066.

UPPER, CLEAN 4 ROOMS, STOVE and rangette. Adults. $35. Phone EV 3-1633.

UPPER 3-ROOM SUITE, WALKing distance. $40. 477-1244.

2 - BEDRM WATERFRONT SUITE. Stove and fridge. EV 2-7983 after 6.

LARGE 1 - BEDROOM SUITE — Jubilee district. EV 4-6727.

LUXURY
and
CONVENIENCE
close to park and downtown.
See
THE ARDMORE
1005 Pakington Street
Attractive 1-bdrm. Suites from $115.
OPEN HOUSE DAILY
See res. manager or rental agents.
P. R. BROWN & SONS LTD.
762 Fort Street 385-3435

UNIVERSITY GARDEN HOMES
Large, Sound-proof Family Units
2 or 3 Bedrooms—Family Room
Stove, Frig, Washer and Dryer
Carports and Playgrounds
Hot Water and Heat Incl.
Near Schools — Stores
Sundecks—Inner Patios
Youngstown Kitchen
Small Pets Allowed.
Double Plumbing
Drapes Provided
3342 Shelley
EV 6-6235

MONTREAL TRUST
1061 Fort 386-2111

THE ROYAL LANCER
1527 Cedar Hill Cross Road
SAANICH'S FINEST
SPACIOUS, MODERN SUITES
with
All modern amenities plus elevator, control entrance, heat lamps, and hall carpets.
One-Bedroom, from $102.50
Two-Bedroom, from $127.50
INSPECTION INVITED
Phone 477-1778 or 385-7707
MEARS & WHYTE
Oak Bay Realty Ltd.
Rental Agents

REGENT TOWERS
2 Bedroom Suites
1 Bedroom Suites
Bachelor Suites
Rental enquiries from 9 a.m. to 9 p.m. daily.
Phone 384-8923
Exclusive Rental Agents
NORTH WEST TRUST
717 Fort St.

PARK TERRACE APTS.
1239 Park Terrace
Esquimalt
A NEW BUILDING LOCATED close to the business centre, sports arena, churches and buses, yet away from traffic noise on a quiet street. The spacious suites enjoy coloured appliances, coloured plumbing, individual heat controls, drapes, TV outlets and automatic laundry facilities. Carports if required.
2 bedrooms (1000 sq. ft.)—$125.00
2 bedrooms (825 sq. ft.)—$112.50
Your inspection is invited
Phone 385-4522 or 385-7707
Mears & Whyte Oak Bay Realty Ltd.
Rental Agents

REGINA APARTMENTS
291 Regina Ave.
Handily located at the corner of Tillicum and Regina, this two-storey building provides spacious suites with coloured appliances and fixtures, drapes, TV outlets, excellent laundry facilities and ample parking.
Two Bedrooms $115.00
One Bedroom 95.00
To view phone 385-7707 or 385-7707
Mears & Whyte Oak Bay Realty Ltd.
Rental Agents

DE LUXE SUITE IN LOVELY surroundings. Ground floor, large living room with fireplace, large bedroom, bathroom and kitchen, with every modern convenience. Laundry facilities, garage. Adults. $95. EV 2-2846.

ECONOMY LIVING
ON PORTAGE INLET
Will sublet a $120 2-bedrm ground floor apt. for 4 months at $100 per month, stove, fridge, laundry, lounge, drapes, heat included. 382-1349.

OAK BAY
Centennial Apartments, 2129 Florence St. Luxury 2-bedroom suite, stove, fridge, cablevision, washer and dryer, carport. Close to shopping centre and bus; $125. 382-7508.

SPACIOUS, SOUND-PROOF, POST and beam style apartment duplex. 1 bedroom with dressing room, patio and carport, view of sea and Olympics, secluded and quiet. EV 3-2988.

DRYFTHURST, 638 HEAD ST.
Spacious up to date 2-bedroom suite. Colored appliances and fixtures. $119 per month. Immediate. EV 4-7301 or Oak Bay Realty Limited. EV 5-7707.

OAK BAY TOWERS
Spacious, modern, 1-bedroom suite, elevator, all modern amenities, controlled entrance. $110. Immediate. Oak Bay Realty. Ph. EV 5-7707.

GELAINA COURT
2170 Haultain St., Oak Bay. Spacious 2-bedroom suite now vacant in quiet modern block with balcony. EV 3-1798.

MODERN 3-ROOM SUITE, AVAILable May 1. Near St. Joseph's Hospital, Government Buildings and park. Laundry facilities. Rent $70. Phone GR 7-3658.

$55, ALL UTILITIES INCLUDED. redecorated bachelor suite. Close to bus, shops. Carpark. One adult, lady, non-smoker. EV 3-0982 after 6; weekends 1 - 5 p.m.

KINGSTON APARTMENTS. DE luxe 1-bedroom suites, quiet, close to Buildings, park and city centre. New block. 325 Kingston St. Phone 383-9844 or 382-9300.

BERESFORD MANOR
Spacious 2-bedroom suite on Beach Drive—delightful sea view. Garage and cablevision. $210. Lease. The Royal Trust Co., 385-4311.

PARKSIDE MANOR, 1191 ESQUImalt Rd., large 1 bedroom apartment in new block. Close to shopping centre. $85. Phone 384-7283.

VIEW ROYAL APARTMENTS
205 Island Highway
$45 bachelor suite, stove, frig, heat, water, garage available. GR 9-6078.

FAIRFIELD, 1 BEDROOM SUITE, bath, range, frig, light, heat included. Suit working woman. $65. 421 Trutch. 384-7705 after 6.

ESQUIMALT. 2 NICE SELF-CONtained suites in business block. One bedroom, $50; Bachelor, $35. EV 3-5812.

LARGE, MODERN 3-ROOM SUITE with bathroom, stove and fridge, laundry facilities, TV hookup, private entrance. $75. EV 5-0767.

NICE 3-ROOM SUITE, BATHROOM, electric range, frig, hot water heat, laundry, garage. $65. Adults. 1157 Princess. EV 4-7630.

1022 PEMBERTON, QUIET, CLEAN 1-bedroom suite; Heat, hot water, frig, stove, EV 8-3834 eves., or apply Suite 2.

LARGE, CLEAN 2-BR STE. CLOSE in, quiet, no children. $90. Please call Miss Schweitzer, 383-1574, caretaker.

$75—1 BEDROOM SUITE, FRIG, range, heat, carport, Gorge area. Adults only. GR 9-6781.

NEAR NADEN — 1-BEDROOM modern suite including elec. range, fridge, washer. $70. 386-6567.

LARGE MODERN 2-BEDRM SUITE Stove, friz, heat, carport, TV hookup. EV 4-8081.

TWO - BEDROOM APARTMENT—$82.50 per month; modern, near Naden. Ph. EV 3-9837.

SELF - CONTAINED 2 - BEDROOM apartment, oil range. Children welcome. $55. EV 3-6591.

3-BEDROOM UPPER SUITE, GAS range, frig, oil heat, $75 month. Fairfield. 384-5565.

1240 ROCKLAND AVE., UNFURNished apartment, 1-bedroom, large living room. $65. EV 4-6728.

1-BEDRM SUITE, CLEAN, QUIET Phone 479-6588 or C. G. Heisterman & Co. at 383-4161.

COLWOOD—3 ROOMS, MODERN, self-contained, Pembroke bath, tiled floors, $90. 332 Goldstream. GR 8-3134.

CATHEDRAL DISTRICT, 3-ROOM suite for lady, $65. 384-3945.

3-ROOM SUITE, FRIDGE, STOVE, automatic heat. EV 4-5221.

$65, 1 BEDRM; $77.50, 2 BEDRM; $60, bachelor. EV 3-1632, EV 4-5459.

APARTMENT BLOCK, 425 WILSON, 1 bedroom, $67. May 1. 386-7389.

VICTORIA, WEST, 320 WILSON, Three rooms, $65 month. EV 4-9292.

1 BEDROOM, SELF-CONTAINED suite, stove, fridge. 3709 Quadra.

BROWN BROS. RENTALS
$32.50 216 Oswego St.—2-rm. ground floor. Gas range. Suitable for lady or quiet couple.
$57 & $65 OAK RIDGE TERRACE—2640 Cook St. Good 1-bdrm. and bath suite. Elec. range and fridge. Well heated. Newly decorated. Close to bus.
$80.00 RENNIE APTS.—2018 Fernwood. 2-bdrm. upper suite. Range and fridge. One child welcome. Well heated. Top floor. Excellent value.
$75.00 730 PEMBERTON RD.—Large 1-bedroom conversion. Elec. range and fridge. Quiet loc.
$90.00 WALLMERE APTS. — OAK BAY. 2180 Haultain St. Lovely spacious bach. ste. Ground floor. Elec. kitchen. Well heated. Auto. laundry.
$85.00 REGENCY APTS.—1975 Lee Ave. Spac. 1-bdrm. suite. Auto. laundry.
$85.00 SANVIA APTS.—200 Oswego St. New spacious 1-bdrm. suites. Individual heat control. Resident caretaker. Electric range and fridge.
$97.50 GROTON MANOR—850 Rupert St. 1-bdrm. suite. New bldg. Range and fridge. Wall to wall carpet. Close to St. Joseph's Hospital.
$95.00 SAVANNAH HOUSE—955 Cook St. 1-bdrm. apt. available now. Indiv. heat control. Free auto. laundry, elevator. Walking distance to town.
$85.00 KATHLYNN APTS.—860 Constance Ave., Esquimalt. 2-bedroom suite. Range and fridge. Auto. laundry. Indiv. heat control. Esquimalt harbour view.
105.00 REGENCY APTS.—1975 Lee Ave. Close to Jubilee Hospital. Lge. 2-bdrm. suite. Auto laundry. Elec. kitchen. Close to bus and shopping.
127.50 HIGHLANDER APTS. — 2126 Haultain St., Oak Bay. Large 1-bdrm. suite. Elevator. Elec. kitchen.
150.00 PARKSIDE TOWERS — 931 Heywood Ave. Beautiful 2-bdrm. penthouse overlooking Beacon Hill Park. Quiet convenient location. Elec. kitchen, washer and dryer. 2 bathrooms.
100.00 GARDENIA COURT—850 Cook St. Lovely 1-bdrm. top floor suite. Elevator. Indiv. heat control. Resident caretaker.
Brown Bros. Agencies Ltd.
1125 Blanshard St.
EV 5-8771 anytime

CHRISTIE POINT APARTMENTS
"On Portage Inlet"
10-Minute Drive from City Centre. 9 Separate buildings on 15½ acres of landscaped grounds.
FAMILY BLOCKS
2-Bedroom from	$110
3-Bedroom, 1½ baths	$135
Townhouse	$149
ADULT-ONLY BLOCKS
2-Bedroom from	$115
Townhouse, 2 bedrooms, 1½ baths	$153
RENTALS INCLUDE
Heat — Parking
Living-dining room drapes.
Laundry facilities.
FEATURES:
Separate kitchens
Individual storage rooms
Scenic views
Boat dock
City bus service
Playgrounds
Baby clinic
Kindergarten ($10 per month)
No through traffic
No pets
INQUIRE OFFICE
OPEN DAILY
9 a.m.-9 p.m.
2891 Craigowan Rd. 385-0666

GOODACRE TOWERS
350 Douglas Street
(opposite Goodacre Lake)
Phone 385-6111
BACHELOR SUITES
$90.00
ONE-BEDROOM
From $115.00
TWO-BEDROOM
From $150.00
FEATURES:
• Swimming Pool, 88'
• Vanity Bathrooms
• French Provincial Kitchens
• Individual Thermostats
• Excellent Television
• Westinghouse Equipment
• Large Balconies
• All Modern Features
Rental Hours
9 A.M. to 9 P.M.
GOODACRE TOWERS
350 Douglas Street

MONTREAL TRUST
PHONE 386-2111
MARINE OAKS: TWO BEDROOMS plus den, extra large living room, sun deck, elevator, swimming pool. $175.
SHERWOOD COURT, 1-bedroom, main floor, $100; 2-bedroom suite, $130 a month. Phone 382-6746.
PACIFIC SHORES, 2181 Haultain—1-bedroom suite, $115. Ph. 382-6671.
LAMPSON STREET basement suite, good entrance, 1 bedroom, $65.
HIGHRISE, park view, studio-one-two-bedroom suites, every luxury convenience. Rents $85 to $190.
UNIVERSITY GARDEN HOMES, 3 bedrms $140.00, washer and dryer in every suite. EV 6-6235.
MONTREAL TRUST
1061 Fort St. 386-2111

LARGE SUITES—
LOW RENTS
PARKSIDE TOWERS
HEYWOOD AT BEACON HILL
Come and see these large apts. with twin-size bedrooms—generous kitchens — extra closets. Reserve now for May - June.
Studio Suites — all rented
1 Bedroom left at $115.00
2 Bedroom left at $140.00
Concrete bldg., 6 storeys with 2 elevators—free washers, dryers—extra large storage lockers. Save on bus fare—close to town—park—and all facilities.
Resident Caretakers:
Mr. and Mrs. Whittaker, Suite 104
BROWN BROS AGENCIES LTD.
1125 Blanshard Street, EV 5-8771

ROYAL RAMADA
855 COOK ST.
Have you seen these nice new suites? Located on popular, convenient Cook Street at the corner of Burdett.
One Bedroom from $100.00
Two Bedrooms from $120.00
Elevator
Individual Heat Control
Colored Fixtures
Vent Fans
Lots of Cupboards
Beautiful Hardwood Floors
Congenial Resident Caretaker
See them today or call
Brown Bros. Agencies Ltd.
1125 Blanshard Street
EV 5-8771

841 ESQUIMALT RD.
"THE ROSALMA, WITH A TOUCH OF LUXURY" (Close to Victoria) 3½ rooms plus storage. Quiet, warm — views of ocean. $80. Heat, frig, range, H. water included. Newly decorated. W. to W. carpet or hardwood floors. W. and dryers. TV hookup. DICKIE AGENCIES LTD., EV 2-4312, eves. EV 3-3640. (Also $70 apartments at 639 Admirals Rd.) and 4½ room apartments at the Rosalma for $95.

MODERN GROUND FLOOR SUITE on Esquimalt Road, convenient to Work Point and Dockyard. Attractive living room, kitchenette, 1 bedroom, bathroom. Ample storage. Rent $79. Available now. Phone EV 4-0914.

1124-A BURDETT AVE. — 3-ROOM self-contained suite, living room, bedroom and kitchen. Heat and hot water included. Electric stove and fridge. $65 per month. Call Victoria Realty Ltd. EV 2-9145.

$70—DAVIE ST. 3-ROOM UPPER suite, self-contained. Adults only. Available now. Rental Department, EV 2-4251.
RITHET CONSOLIDATED LTD.

$40—CLEAN 1-BED. SELF-CONtained suite. Fridge, stove. Near beach. 15 days free rent. 386-3817 caretaker, Johnston & Co. Ltd.

LOVELY 3-RM SELF-CONTAINED apartment, 3½-mile circle, right on bus line. 966 Gorge Rd. West. Ph. 383-9402.

CHARTER HOUSE
435 Michigan Street
Victoria's Newest Highrise Overlooking scenic Strait of Juan de Fuca, the Olympic Mountains and beautiful Victoria. Parkside location.
STUDIO SUITES
From $84 per month
1-BEDROOM SUITES
From $125 per month
2-BEDROOM SUITES
From $130 per month
FEATURING
• Large seated swimming pool
• Private terraces
• Two automatic elevators
• Large bright carpeted hallways
• Electric range and refrigerator
• 4-piece vanity baths
• Free parking
• Outdoor barbecues
• Shuffle board
• Sun drapes supplied
• 5 minutes to downtown
• Mail delivered to individual suites
• CABLE VISION
CHARTER HOUSE
435 Michigan Street
Phone 384-8923
Exclusive Rental Agents
NORTHWEST TRUST

BECKLEY MANOR
548 Dallas Road
Opening Shortly
Spacious Living Rooms
Luxurious Bathrooms
1-bedroom suites from $110
2-bedroom suites from $150
All two-bedroom suites have two bathrooms
Fruitwood Kitchen Cabinets
Self defrosting fridges
30" Automatic Ranges
THREE ELEVATORS
Year-round swimming pool saunas and whirlpool
Cablevision
Free laundry facilities
Covered parking $5
Open parking Free
Colonial lounge and Roof Lounge with observation deck
Adults only — No pets
Phone now for appointment
Walter Thorne 384-4832
Manager and Sole agent
Westcott Rentals.

NEWTON
GARDEN VILLAGE
1738 NEWTON ST.
Near
Royal Jubilee Hospital
FEATURING:
Cablevision, heated year-round swimming pool, three children's playgrounds, individual heat control, private patios, laundry facilities, drapes to all windows. Children welcome. For further information, ph. 385-9473.
NO PETS

ASHFORD COURT
Corner Fort Street and Ash Street
NEARING COMPLETION
Reservations now being taken. Attractive modern apartment block on transportation and handy to shopping. Elevator, controlled heat, draw drapes all windows, balconies, auto-washers, dryers free, oak floors, etc.
1 Bed — from $105
2 Bed — from $110
Complete information from Rental Agents
P. R. BROWN & SONS LTD.
762 Fort St. 385-3435

$70 per month and up in Brand-New Apartment. Choice of wall-to-wall or polished-oak floors. Lots of cupboards. Large playground for children. Across the street from school and store. Close to Swartz Bay and Airport. Do come out and have a look.
NOR-GARDEN COURT,
Henry at 7th Sidney
656-3612 or 656-2864

ONLY 3 SUITES LEFT
At the Brand New
POPLARS
10045 Third Street
in Sidney
CHILDREN WELCOME
Three-bedroom town house $110
656-2622 or Apply Suite 7

THE PONDEROSA
1184 ESQUIMALT ROAD
1-Bedrooms, $95-$105
2-Bedrooms, $110-$125
All the latest features. Elevator, free laundry, murals, drapes, etc. See resident manager or phone EV 2-6390.

Vanmeare Manor
1011 Vancouver Street
Rarely a Vacancy
De luxe modern one-bedroom (twin size) view suite, $105 to $110, 5 min. walk to city centre.
EV 3-0834 EV 2-4796

EMERAUDE APT., 611 ADMIRALS Rd. Available, soundproof 1 or 2-bedroom suites. Private balconies, individual heat control, automatic laundry facilities, draw drapes, colored fixtures and fans in kitchen and vanity bathroom. TV hookup. Phone EV 3-3651 or EV 2-7918.

OAK BAY—1 BR, GROUND FLOOR; clean and bright; carport; range and fridge. Available immediately, rent $73.
Swinerton, Stewart Clark, Ltd.
Rental Agents EV 5-2481

CLOSE TO CITY CENTRE, BEDliving room, bathroom, hot water heated, available 30th April. Phone caretaker EV 2-3529. Rent $62.50.
Swinerton, Stewart Clark, Ltd.
Rental Agents EV 5-2481

NEW, ATTRACTIVE, 1- AND 2-bedroom suites. Available May 1st. Colored fixtures. Individual thermostats. Carport. $85, $95. Adults only. Shoreline Apartments, 105 Island Highway. GR 9-6761.

OAK BAY SOUTH—MODERN 2-bedroom suite. Close to beach. On bus route. $120 including cablevision. Immediate. EV 5-7707. Oak Bay Realty Ltd.

BEACON HILL PARK
2-bedroom apartment, newly decorated, wall-to-wall broadloom. 4-piece bath, near Parliament. Business people, $95. 382-9973.

$75 — 1-BEDROOM SUITE, GAS, lights, frig and stove, quiet home in Fairfield, private entrance. Call after 11 a.m. EV 5-9095.

FERNHILL APARTMENTS
Spacious 1 and 2-bedroom suites with view. For appointment phone 383-2180 after 6 p.m.

3-ROOM SELF-CONTAINED SUITE, main floor, $60 per month. All utilities included. 901 Selkirk. Ph. 386-6191.

FAIRFIELD
Available now, 1-bedroom suite, quiet block. Close to hospital. Adults only. $85. Garage available. 479-6761.

BACHELOR SUITE, BRIGHT, self-contained. Murphy bed. Good location. $55. Apply 1042 Linden Avenue. EV 5-2009.

BEAUTIFUL, 3 ROOMS, GROUND floor; Oil-O-Matic heat, electric stove, frig. Adults. $55. 727 Esquimalt. EV 3-5022.

ALKAZAR
1 bedroom, sea view, front suite. Nice stove and fridge. Available May 15. Phone 384-0137.

WARM BACHELOR SUITE, NEW hide-a-bed, stove, frig. $52.50. Ph. EV 2-1777.

SELKIRK AVE., 1 BEDROOM suite, heat and hot water included, $65. 388-4947 evenings.

THREE LGE. ROOMS, CLEAN — frig, stove. Adults. Fairfield. 384-2725.

SELF CONTAINED 3-BEDROOM. Double plumbing, washer, drier, stove, frig., drapes. 384-0084.

FERNWOOD— 2 BEDROOMS, OIL stove. Private. EV 3-3836.

LAKESIDE APT., 1 LGE BEDRM. oil stove, frig, drapes, $82. GR 8-3306.

UPPER 2 - BEDROOM SUITE — Frig, stove, washer, dryer. 384-9840.

LANGFORD, $40, 3 ROOMS, BATH. May 1. GR 8-1540.

BEACH DRIVE, 2-BEDRM SUITE with seaview. $85, $130. 382-2669.

ROOMS, FURNISHED OR UNFURnished. Jubilee district. EV 4-6727.

VICTORIA GARDEN COURT
(Corner Menzies and Niagara)
Available for Immediate Occupancy
BACHELOR SUITES
$62.50
1-BEDROOM SUITES
$74.50
2-BEDROOM SUITES
$84.50
Children welcome. No animals please.
Apply Resident Caretaker, Ste. 302 or
CANADA PERMANENT TRUST COMPANY
1125 Douglas Street 386-1361

129A APARTMENTS FOR SALE

FOR SALE, LUXURIOUS 2-BEDroom suite in Co-op apartment, 1270 Beach Drive. EV 2-0807.

130 APARTMENTS WANTED

WORKING EXPECTANT MOTHER requires furnished suite with future care for baby while mother works. Nice, central, near bus route, preferably near park and shops. Victoria Press, Box 365.

WILL LOOK AFTER APT. BUILDing or private home in exchange for free accommodation or small rent. EV 4-5042.

131 DUPLEXES TO RENT

PEMBERTON, HOLMES LTD.
1002 Government Street EV 4-8128
$85 915 DEVONSHIRE ROAD — Smaller, 1½-bedrm. S&S duplex; oil heat, part basement. Fenced yard. Available May 1st.
$85 1034C PANDORA AVENUE—Newly decorated, 2-bedrm. S&S duplex, close to town. C and W furnace, electric stove. Vacant.

ESQUIMALT—YOU'LL LOVE THIS first class 6-room, self-contained upper duplex. Heated, sunny and warm. Exceptional sea view. Patio, fireplace, near schools, shopping centre and bus. See to appreciate. Available May 15. Only $100. Ph. 384-3922.

SPARKLING NEW 2-BEDROOM, soundproofed, OOM heat, elec. range, carport. 449 Kinderslev (1 block north of Admirals and Colville Rd.) 2-4 p.m. Sat. or Sunday.

LIVING ROOM, KITCHEN, DINette, bedroom, bath, in side-by-side 4-plex. Close in. Fridge, stove. Child welcome. $67.50. GR 1-2215 3-4928.

2 BEDROOMS, GAS STOVE, FRIG, heat, water supplied, wired for automatic washer and dryer. Available May 1. Rent $77. Apply 2308 Fernwood Rd. Child welcome.

FOUL BAY NEAR LANSDOWNE. Modern side-by-side duplex. Two bedrooms, oil heat. Rent $90.
A. BERNARD & CO. LTD.
655 Fort St. EV 4-8065

UPPER DUPLEX, EXTRA LARGE —1 bedroom, living room, kitchen and bathroom, with frig and stove, self contained, $80. 2118 Caledonia. 383-9874.

2-BEDROOM SIDE-BY-SIDE DUplex, completely self-contained. Nicely decorated inside, combination oil and gas range. Douglas and Gorge district, $80. 477-4740.

$40, JAMES BAY, NEAR SHOPping centre. Clean, furnished bed-sitting room, kitchen and bath. EV 4-9471 or EV 6-7080.

OAK BAY, LOVELY OCEAN view, 2 bedrms, roomy kit, DR, large LR. Suit quiet couple. Ph. 384-7494 after 1 p.m.

UPPER 1-BEDROOM DUPLEX, Oak Bay-Foul Bay area. Heat and hot water supplied. Frig and electric range. $80. 382-9029 after 6 p.m.

DUNSMUIR ST., ESQUIMALT, 1-bedroom side by side, electric range, frig, automatic washer, oil heater, car port. $68. EV 2-3380.

FAIRFIELD — SIDE-BY-SIDE DUplex, 2 bedrooms, oil heat, garage. Available May 1. Rent $100. Ph. 383-0210 or 382-6817.

SIDE-BY-SIDE DUPLEX IN ESquimalt, 2 bedrooms, electric stove, automatic oil heat. $90 a month. 384-1287 after 5 p.m. weekdays.

SIDE - BY - SIDE 2-BEDROOM — garage, basement. Fairfield, $105. 386-6047 or 382-2697.

LOWER LEVEL DUPLEX, 5 RMS, heated, electric range. $75. Near Buildings and park. EV 3-9671.

LARGE 4-ROOM HEATED UPPER duplex, gas stove and TV hookup. $60 per month. EV 2-4719.

FAIRFIELD—LARGE 2-BEDROOM duplex. Rent $90. Children welcome. 382-3985.

ATTRACTIVE AND SECLUDED, new 2-bedroom duplex. Close to university. $115. Adults. GR 7-3728.

FAIRFIELD, S&S, 2 BEDROOMS, stove and fridge, hot water, oil heat. $75. EV 4-4049, evenings.

LARGE 1-BEDROOM SUITE, NEWly decorated, close to Buildings. 385-0330. 423 Parry. Adults.

3 - ROOM SUITE, HEAT AND water. Furnished, near sea. $65. EV 3-3098 or GR 9-6746.

4-ROOM UPPER—HEATED, STOVE and fridge. Newly decorated. Adults $70. 383-1750.

UPPER DUPLEX
2 bedrooms, kitchen, living room. All utilities, $65 a month. 384-9137.

NEAR ST. JOSEPH'S HOSPITAL, 2-bedroom upper duplex. Canada Trust Co., EV 2-8111.

IMMEDIATELY — LOWER LEVEL duplex, ½ block from Dallas Rd. EV 4-8350.

FAIRFIELD, 2-BEDROOM SIDE-by-side, near bus and sea. $75. Suit retired, some gardening. 382-7618.

3 ROOMS, SIDE-BY-SIDE, OIL range. Central. $50. EV 3-7968.

NEAR NADEN, 2-BEDRM SELF-contained suite. $74. GR 7-2684.

132 HOUSES TO RENT FURNISHED

LINDEN AVE—3-BEDROOM HOME for months of June-September inclusive. $150 per month. RITHET CONSOLIDATED LIMITED phone EV 2-4251.

FURNISHED COTTAGE, OAK Bay, low rent, suitable couple, 4 months only. Victoria Press, Box 357.

SMALL MODERN COTTAGE, SUITable for couple only, oil and electric stoves, water included. View Royal district. Vacant end of April. Phone GR 9-3456.

2 BEDROOMS, DINING ROOM, 1-year lease, nice garden, close to school and University. EV 2-1949 eves. June 1st.

NEW WINTERIZED, FULLY MODern waterfront cottage on Salt Spring Island. Suit couple. Phone 537-5033 or Box 728 Fulford Harbor.

SMALL 2-BEDROOM, FURNISHED, partly furnished or unfurnished house, near Colwood Shopping Plaza. 1903 Gerome Rd.

2 YOUNG MEN TO SHARE FURnished house. Immediate reply required. 384-6382, 5-7 p.m.

WATERFRONT, BECHER BAY, 3 small houses, $30, $35 and $65 per month. GR 9-1501 Sunday.

COZY 4-ROOM COTTAGE, LANGford. Adults. EV 4-5600.

CORDOVA BAY VIEW, SECLUDED 3-bedroom home, $125. 658-5079.

CORDOVA BAY CABIN, $35, SEMI-furnished. EV 4-6771.

133 HOUSES TO RENT UNFURNISHED

BROWN BROS. RENTALS
$97.50 1697 Fort St. 3-bd. duplex. Elec. range and fridge. No steps. Good bus service.
$70.00 907 Tolmie—4-rm. main floor duplex. Oil heat. Gas range. Newly decorated.
$45.00 214 Oswego St.—2-bdrm. upper duplex. Oil range.
130.00 1231 Hillside Ave.—Lovely 3-bdrm. house, full basement. Extra toilet. Drive-in garage.
$90.00 3004 Donald St.—3-bdrm. house —living room with fireplace. Elec. stove and fridge. Oil furnace.
$75.00 1211 Colville, Esquimalt—Nice 2-bdrm. house. Oil range. Fenced-in garden.
Brown Bros. Agencies Ltd.
1125 Blanshard St.
EV 5-8771

P. R. BROWN RENTALS
$75.00—1006 BIRCH ST.: 2 BR house. Oil stove in kitchen, basmt. W & C furnace.
$65.00—558 WEST BAY TERRACE: 2 BR in 4-plex. Elec stove and fridge. Heated.
P. R. BROWN & SONS LIMITED
762 Fort Street 385-3435

$140.00—Lovely modern home on Saanich waterfront. Two bedrooms, living room with large stone fireplace, kitchen complete with electric stove, refrigerator, washing machine. Five minutes from Swartz Bay ferry terminal. Available May 1.
C. G. Heisterman & Co. Ltd.
383-4161 eves. 383-6635

DAISY ST., Saanich—Modern 2-bedroom home with high basement and garage. Auto oil heat. Large lot. Available May 16th, $90 mo.
MARIGOLD District — Modern 2-bedroom bungalow and garage. Electric range. Oil space-heater. Available May 16th, $80 mo.
RITHET CONSOLIDATED LIMITED
Rental Department, EV 2-4251

1133 CALEDONIA
Immediate occupancy. 3 - bedroom stucco home, dining room, living room, large kitchen, full basement, auto oil heat. Large garden, 46'x140'. Rent, $90 monthly. With option to buy, $75. 386-7937 to view anytime.

FOR RENT — UNFURNISHED
2-bedroom house, Pilot St.	$65
2-bedroom house, Metchosin Rd.	$40
2-bedroom apt., Crescent Rd.	$80
H. G. Dalby & Co. Ltd., 383-6241

$60—3-ROOM COTTAGE, 6 ACRES, number of outbuildings; 4½ miles from city. Immediate possession. References required.
GEORGE RANDALL LTD., EV 4-8109

SIDNEY
Rental purchase of this 4-bedroom home for $60 per month with no down payment. A good credit rating a must. Drive by 10506 Resthaven Drive and if interested, ph. 384-2971.

2-BEDROOM BUNGALOW — GOOD area. Close to schools, transportation, etc. Lansdowne area. $90 per month. Straight rent or option to buy. Mrs. Pipes EV 8-6794 or EV 6-1316. Clarke & Wallace Realty.

EXECUTIVE HOME NEAR WATER
3 bedrooms, double plumbing, recreation room, family room, draperies and dishwasher. $130 per month. 4650 Vantreight, Gordon Head. GR 7-3812.

1429 TAUNTON
Two bedrms, full basement; just been rewired, new oil furnace installed; $75. Phone 384-3112.

TWO BEDROOMS, OIL HEAT, wired for electric stove. $65 per month. 1309 Simon Rd. Call Land Dept., Saanich Municipal Hall, GR 9-1621.

METCHOSIN—MODERN SEA-SIDE cottage, 4 spacious rooms. Utility, and fireplace. Conveniences. Beautiful panoramic view and surroundings. Call GR 8-1992.

ESQUIMALT AREA, 2 BEDROOMS, living room, kitchen, bath. New elec. stove. Immediate possession. $75 p.m. Rental Dept., Newstead Realty Ltd.

1581 RICHMOND ROAD
3-bedroom, oil heat, fridge, stove. Newly painted. New floors. $90. Phone Monday for app't to view. 385-2471. Mr. Betts, Johnston & Co.

ON TATTERSALL DRIVE
Clean modern 2 large bedroom house, full basement, automatic heat. Available now. After 5 p.m. EV 2-8643.

4-ROOM COTTAGE IN NEED OF repair 12 miles from Sooke. Located on stream and waterfront. Suit retired handyman or couple. $12 per month. Victoria Press, Box 346.

SMALL 2-BEDROOM HOUSE ON Obed Ave., on bus route and near store. Available May 1st. Rent $70. Phone EV 4-6814.

B.C. LAND RENTALS
2137 North Park St.—7 rooms, full basement and furnace, May 1, $90. 922 Government St., 386-5555.

BAKER ST.—3 BEDROOMS, DINing room, fireplace, basement, garage, automatic oil heat, $130. Ph. 383-2496, days.

NEAR ESQUIMALT RD., AND Head St. Available now. 3-bedroom bungalow for small, quiet family. $85. EV 2-5513.

OAKLANDS DISTRICT, 1 BEDroom bungalow. Lovely garden, fruit trees. Ideal for couple. $75. Vacant June 1. EV 3-2087.

3 BEDROOMS, DOUBLE PLUMBing, stove, fridge, washer-dryer, drapes. Heat and hot water, $135. Burnside Gardens, 384-0034.

$105, 2 BEDROOMS, ALSO EXTRA 1 bedroom in basement. Electric range included. Drive-in garage. Fruit trees, etc. 479-2127.

MAY 1 — 2 BEDROOMS, FULL basement, oil heat, 2440 Richmond. $85. Phone Kasapi Construction. 386-6191.

2-BEDROOM HOUSE, AUTO-OIL heat. Quiet street. Near bus and school. Marigold area. Available May 1st. $95. EV 3-1099.

2 BEDROOMS, WELL KEPT. Close to town. Electric stove and frig. Automatic heating. Fenced-in lot. $75. EV 4-1343.

OLDER 3-BEDROOM HOME, AUTOmatic oil heat, clean, spacious. $70 a month. EV 3-0693.

3-BEDROOM HOME — OIL HEAT, fenced backyard. 1022 Chamberlain St. $95 per month. GR 7-3847.

3215 MAPLE ST. — MODERN 3-bedroom. Will decorate. $70. Ph. 658-5552.

CITY, COSY, MODERN 2-BEDrooms, side duplex, basement oil-o-matic. June 1st, $90. EV 6-1990.

BRENTWOOD — 3 BEDROOMS, newly decorated. Beautiful view. Victoria Press, Box 339.

EXCLUSIVE HOME ON 2 ACRES, high location, wonderful sea view, 4 bedrooms. EV 5-7620.

LANGFORD, 1 BEDROOM, ELECtric hot water, electric range, oil heat. $40. GR 8-3024.

$57.50, CLEAN 3-ROOM COTTAGE, suit couple. Vacant. 986 McBriar. 384-7705 after 6.

2514 QUADRA, $80 PER MONTH. EV 5-2656. Byron Price, 1314 Quadra Street.

LARGE FAMILY HOME IN COUNtry, near Elk Lake. $120 a month. Phone 658-5974 between 7 and 9 p.m.

$95 A MONTH, SEMI-FURNISHED older house. Fernwood district. See by appointment. EV 3-4634.

SIDNEY, 1720 WAINS CROSSroad. 3-bedroom house. 656-3359 after 3 p.m.

MAY 1ST, 3 BEDROOMS, STOVE, fridge, oil heat, basement, Fairfield. $90. EV 3-2308.

5-BEDROOM HOME, OIL-O-MATIC heat. Cook and Blackwood area. $110. Available May 1. 385-9324.

OAKLANDS, MAY 1, 3 BEDRMS, oil heat, 2 children. No dogs. $85. EV 3-4804.

MODERN 3-ROOM HOME WITH garden. $55. EV 5-3087.

443 GORGE ROAD, OLDER EIGHT rooms. GR 9-2820.

2-BEDROOM COTTAGE, FAIRfield, furn. or unfurn. 382-9806.

4-BEDROOM, 2-STOREY HOUSE, close in. $80. EV 2-3386.

SIDE-BY-SIDE DUPLEX, 1 BEDroom, electric range. $60. EV 4-4304.

COLWOOD CORNER, 4 ROOMS. $50. GR 8-3080.

LANGFORD, 2-BEDROOM, SPLIT-level, adults; no dogs. $90. 478-3081.

NEW 4-BEDROOM HOME, $125. Phone EV 6-3642.

$65—NEWLY DECORATED 1-BEDroom, oil range. 382-9830.

3-BEDROOM HOUSE, GARAGE, oil range. $85. GR 9-3040.

134 HOUSES WANTED TO RENT

WE DESPERATELY REQUIRE homes ranging in rentals from $80 up. We have clients waiting for both 2 and 3-bedroom houses. For fast, dependable service please call Pemberton, Holmes Ltd., 1002 Government Street. EV 4-8128 anytime.

3-BEDROOM HOUSE OR SIMILAR wanted by English family in South Oak Bay. Preferably with option to buy. Keen gardeners. Excellent references. 385-1927.

IF YOU CANNOT SELL YOUR home we have reliable clients waiting to rent. Phone Mr. Keen, Boorman Investment Co. Ltd. EV 3-7124.

REQUIRED FOR JULY 15, MODern 2-bedroom home. Adults only. Semi-rural preferred. Inquire, ph. GR 9-6478.

BUILDING HOME—REQUIRE 3-bedroom home, wired for electric stove, washer, dryer; South Oak Bay or Gonzales. 385-3479.

134 HOUSES WANTED TO RENT

EVERYBODY ASKING RITHETS FOR UNFURNISHED HOUSES TO RENT

We have inquiries for homes ranging in rentals from $80 to $125 per month. We have a retired client from the East wanting a reasonably modern house beginning of May, with rent up to $125 per mo.
RITHET CONSOLIDATED LIMITED Rental Department, EV 2-4251

HAVE YOU FOR RENT A SMALL furnished or semi-furnished house property within walking distance of Mayfair shopping, where income is less important than care and upkeep. Bachelor of particular and good working habits searching for accommodation and place to utilize his off hours. Please write Victoria Press Box 382.

BY JULY 1
2 to 4-Bedroom house, for rent or lease. Child. References. 385-9913.

137 HALLS, STORES AND OFFICES TO RENT

X X X X X X X X X X X X X
800 SQ. FT. OF STREET LEVEL OFFICE SPACE IN NEW PROFESSIONAL BUILDING. PARTITIONED. PARKING. ALTER TO SUIT. $85 PER MONTH. 812 CORMORANT ST.
X X X X X X X X X X X X X

OAK BAY
Estevan Shopping Centre
Modern store suitable for specialty shop, 338 sq. ft. and 200 sq. ft. storage space in basement. Heat and water supplied. Rent $85 per month. Rental Agents, Monarch Holdings Ltd., EV 5-7413.

919 FORT STREET
Hot water heat, parking facilities, 800 sq. ft. with wash room and mezzanine above.
Bogg Brothers Ltd.
386-1135 656-3981 (eves)

DOWNTOWN OFFICE ACCOMMODATION under sub-lease with active finance organization. $50 per month. 386-5658.

FINE STORES TO RENT, CLOSE in. Broad Street. Phone EV 3-7602 or EV 4-3415.

CORNER STORE FOR RENT — Suitable for drugstore. 479-4571.

LARGE HALL, CATERING, BANQUETS, smokers. EV 4-4413, EV 2-3837.

141 MORTGAGE LOANS AND INSURANCE

2nd MORTGAGE LOANS FROM PRIVATE FUNDS
WITHOUT BONUS
At a fully disclosed and reasonable interest cost chargeable only from the date of loan to the day of payoff—may be paid off anytime without penalty.
I CAN USUALLY OBTAIN A HIGHER PRICE for your second mortgage or agreement, VICTORIA and UP-ISLAND. Your document can be appraised for immediate sale for cash without obligation, or I will arrange a loan against the document to save you money, if this plan is best for your circumstances.
REFINANCING A SPECIALTY
COUNTRY MORTGAGES
GULF ISLANDS, SALT SPRING
SIDNEY, SHAWNIGAN, SOOKE
LANGFORD, METCHOSIN
Vacant Land and Land Developers' Loans Anywhere
6½% First Mortgages on modern homes at 7%
8½% First Mortgages on modern homes at 7½%; older homes 7½%
Please call Mr. Thomas at
DOUGLAS HAWKES LTD.
812A Fort St. 384-7128; res. 479-6902
"The more unusual the loan the more likely I can handle it."

MORTGAGES
Residential, Commercial and farm properties. Fast, confidential service anywhere on the Island. We purchase existing mortgages and agreements at full market value.
ALBERTA MORTGAGE EXCHANGE LTD.
405 Royal Trust Building
386-2971, Eves. 384-6466

WHY PAY TWO MORTGAGES when one will do? Refinance. Second mortgages, agreements for sale purchased. Maximum amounts with minimum delay. Call
TOWN & COUNTRY REALTY LTD. MORTGAGE DEPT.
EV 3-7276

MONEY TO LOAN FOR ALL TYPES OF MORTGAGES
EASY REPAYMENT CURRENT RATES
P. R. BROWN & SONS LTD.
702 FORT STREET EV 5-9433

FIRST MORTGAGES
We have money available for first mortgages.
Ask Rithets
706 Fort Street, Victoria, B.C. EV 2-4251

MORTGAGE LOANS
First mortgages available up to $10,000 at current interest rates. Quick decisions.
BROWN BROS. AGENCIES LIMITED
1125 Blanshard St. EV 5-8771

$6,500.00 1st Mortgage required on $10,500 property. 7½% interest, $65 per mo. Excellent covenant. Call Pat Murphy, EV 5-6084.

$36,000.00 1st Mortgage required on 10 acres of the finest waterfront property 11 miles from Victoria. Will pay 10% interest and substantial monthly payments. Call Pat Murphy, EV 5-6084.

MOTELS & HOTELS
Financed anywhere on the Island. Prompt service for any class of commercial mortgages. Contact
JOHN B. SHAVER
Clarke & Wallace Realty Ltd.
620 Broughton Street EV 5-8794

$6,450 FIRST AGREEMENT, PAYABLE $80 per month including 7½% interest, 10-year term on a good 3-bedroom, basement home in Esquimalt. May be purchased for $7,100. Call GEORGE CHAN or FRED BERGMAN, EV 5-6741. Northwestern Securities Ltd.

MONEY TO LOAN ON MORTGAGES, quick decisions, also agreements and mortgages purchased for cash. See us for top price.
A. BERNARD & CO. LTD.
656 Fort Street EV 4-9533

FOR PRIVATE MORTGAGE money. Phone GR 7-6596.

142 WANTED TO BORROW

"Wanted to Borrow"
$3,000, 1st mortgage. 7½%. Byron Price, 1314 Quadra. EV 5-2458

145 BUSINESS OPPORTUNITIES

OUTSTANDING REVENUE PROPERTY
Absentee owner will consider trade on this FINE PROPERTY — THREE SUITES. No rental problems. Gross income $230 per mo. Shows GOOD CASH RETURN on LOW DOWN PAYMENT of $3,200. DON'T FAIL TO INSPECT this property with us NOW. DON GRABER, 386-3709, or DON ROBERTSON, 383-6397. Victoria Realty Ltd. EV 2-9145.

15% ON INVESTMENT
Side-by-side duplex. Two bedrooms each side. O-O-M furnace. Quiet cul-de-sac. Taxes only $174. Rent both sides for a total of $130 per month, or live in one suite and rent the other. Total price $9,500.
GEORGE S. LEE
P. R. BROWN & SONS LTD.
RES. 478-1908 BUS. 385-9433

GOOD BUSINESS FOR MECHANIC Machine shop fully equipped plus 3-bedroom modern home going for $15,900. For more details, call Charlotte Bacon, Colony Home Sales, EV 6-3231, res. EV 4-0237.

SMALL FLORIST BUSINESS. EXcellent opportunity for designer-owner-operator. Reasonable price. Victoria Press, Box 351.

145 BUSINESS OPPORTUNITIES

WATERFRONT MOTEL
CAMPBELL RIVER. Sportsman's Paradise. Two 2-BR units and three 1-BR units, all in excellent repair and immaculate. Small marina with boat rentals. Owners retiring, will accept good clear title home in Victoria or Vancouver as down payment. This Motel shows good revenue.
FULL PRICE $32,500
Mr. Davies, EV 5-8784, anytime.

COMMERCIAL PROPERTY
Three stores plus 6-rm suite. Close in on Cook St. Main bldg. is now operated as grocery and hardware business, with lovely 6-room suite up. Both small stores rented. Full price for this excellent corner location . . .
ONLY $20,500
Mr. Vint, EV 5-8784 anytime
DOUGLAS REALTY LTD.

Fairfield Guest Home
Fully furnished, this is indeed a lovely situation which gives you a very good income along with a lovely home for yourself. On one of the nicest streets in Fairfield, close to the City and Beacon Hill Park. Licensed for five guests, you will show about 15% on your investment. Good housekeeping shows up in this spotless home. On a large, well-developed, treed lot. Give me a call, and I'll be more than glad to give you all the details. Just dial 385-6741 anytime.
Ask for John Molyard
Northwestern Securities Ltd.

ESQUIMALT
Side-by-side Duplex, stucco, 4 rooms each side, full basement, nice flat lot. Asking, with terms, ONLY $17,500.

OAK BAY
Dry cleaning business, fully equipped. Light truck, twinette cleaning machine, 2 pressers, extra form-fitting presser, spotting board. All is in excellent condition; must be seen to be appreciated. For full particulars of above, call Jack Brown, eve. EV 4-4276.
PEMBERTON, HOLMES LTD. EV 4-8126

MONTREAL TRUST
1061 Fort St. 386-2111
EXCLUSIVE LISTING
436 Michigan
Valuable land, 20,347 sq. ft. or .479 acres and dwelling converted to five suites producing a gross rent of $3,180 per annum with expenses closely estimated at $861.98 per annum. This could be an ideal restaurant location with lovely garden of flowers and trees. Also a valuable site for tourist motel. Taxes $417.98. Price $31,000.
Call ALLAN CHAUVIN
386-2111 or 385-2509

BOARDING HOUSE
ROCKLAND AVE.
Here is an opportunity to own a top-notch boarding house in Victoria's most desirable location. This home is completely up to City standards. At present 15 boarders, could be increased. Completely furnished and equipped including freezers, silverware, dishes, etc. Owner moving out of town. Trades will be considered. For further information call ELLWOOD NAULT at EV 2-8217 or 388-4136, anytime. Newstead Realty Ltd.

WELL-ESTABLISHED GROCERY STORE
Excellent opportunity for man and wife to walk into this business plus living quarters. Yearly sales about $90,000 with potential for increasing present volume and earnings. Present owner (15 years) must sell for health reasons. Minimum competition from chain stores. For details call
C. Warren, 383-7124 anytime
BOORMAN INVESTMENT CO. LTD.

FOOD MARKET
A REAL BARGAIN
Turnover $100 per day. Low rent on lease. One person can operate. Easy hours. Good equipment. A chance to increase your pension by $400 per mo. Owner leaving city. Poss. 1 week. Full price for everything incl. $3,000 guaranteed stock, $4,250. Terms. Offers considered.
Stan Hyland, EV 4-9305; EV 3-3520
Financial Survey Ltd.

4 SUITES
$5000 DOWN
VERY NICE
12 YEARS OLD
Tenants pay own heat and hot water. Two 2-bedroom suites and two bachelor suites. Separate entrances. Good district. This is a wonderful investment. View by appointment only. C. Mallett, EV 2-2157 anytime. Western Homes Ltd.

FAIRFIELD
Eight suites and a store, one and two-bedroom suites. Oil hot-water heat, no garden, all suites self-contained. Gross revenue approx. $6,900 per year. Price $37,500. Terms or trade.
Mr. Randall, eves. EV 3-3447
RANDALLS LTD. EV 4-8108

FOUR SUITES
Stadacona Park location. Minutes to downtown. Very gracious building. Three rentals plus 2 bedrooms, living room, kitchen and bathroom for owner. Illness causes sale. Lots of furniture included. Clear title. $2,000 down and easy terms. Please call Ted Graves at EV 5-1448 or EV 3-5512. Gardner Agencies Ltd.

UNIQUE OPPORTUNITY
Make 6 to $10,000 in summer months with little work. OWN A BEAUTIFUL PROPERTY, HAVE A PLEASANT HOBBY, AND COMFORTABLE HOME. Enjoy substantial capital gain. Half cash required. Phone 478-3981.

11 COTTAGES
WATERFRONT, FURNISHED SELF-CONTAINED UNITS, PERMANENTLY RENTED. OWNER WILL CONSIDER PROPERTY, ACREAGE OR MORTGAGE PAPER FOR HIS EQUITY OF $[illegible]. For further information please call Roy McGillivray, 385-[illegible] or EV 5-0887. Morey & Johnstone Ltd.

45 ROOMS
Ideal lease available, for man and wife operation. Now a going concern. For the right people, ideal arrangement can be made here.
Mr. Randall, eves. EV 3-3447
RANDALLS LTD. EV 4-8108

SIDNEY BUSINESS LOCATION
On Beacon Avenue, in the centre of the Village, a barber shop with modern 3-bedroom suite plus a vacant lot. Total size of property 48x100 ft. Asking $36,000.
656-1154 K. DROST 656-3[illegible]
GORDON HULME LTD.
2442 Beacon Ave., Sidney

2 GROCERIES
$17,500 business, equipment and stock, volume $100,000 per year.
$23,500 business, equipment, stock, building and land. Country community.
Full details, no obligation, phone MARCONI REALTY 386-3941

$1500 DOWN—DUPLEX
Among trees. View Royal. Modern 2-bedroom suite, PLUS artistic studio suite with sun deck. Each self-contained. Oil-O-Matic heat. Drive-in garage. Close to all services. Payments $90. Price $9,500. McCandless Realty, 1830 Fort. EV 3-6111, eves. EV 3-0870, EV 4-3655.

BY OWNER
Attractive Sea View Apartment. Choice location, 8 spacious suites, balconies. Oil hot water heating. Gross over $10,000. Price $89,500. Victoria Press, Box 356.

CHOCOLATE AND CANDY
Finest equipped shop in large shopping centre. Add gift lines if you wish. Due to illness this is your opportunity. You can buy for cash, terms; or management-partnership. PO Box 722, Victoria, B.C.

FOR DRIVE-IN OPERATOR IN NANAIMO, CONTACT JOHN BEAVEN, TASTEE-FREEZ (PACIFIC) LTD. CALL 656-3969.

6 SUITES. CHOICE LOCATION. Nets over 10%. Low down payment. Reply in confidence to Victoria Press, Box 372.

MOTORCYCLE RENTALS REQUIRE partner, suitable for person with pension. 386-3033.

145 BUSINESS OPPORTUNITIES

REST HOME
$37,500
ANNUAL NET RETURN $12,000.00 TERRIFIC OPPORTUNITY for the individual who has some nursing training and wants to be of great service to the elderly. This property and business is LOCATED IN PARKLIKE surroundings, consists of over 4 ACRES of fine HIGH LAND. SOLID BUILDING licensed for 19 GUESTS. TRADE AND TERMS considered. Owner MUST SELL for HEALTH REASONS. Full price $37,500.00. MONTHLY NET PROFIT OVER $1,000.00. Dial CLIFF STRETCH, EV 3-7436, or EV 2-9145.

TRADE YOUR APARTMENT
FOR MODERN HOTEL IN ALBERTA
showing a gross return of over $80,000.00 annually. Full asking price for this hotel is $300,000.00. EXCELLENT OPPORTUNITY for financial gain. Owner moving to Victoria and WILL ACCEPT YOUR APARTMENT as part or full payment. Dial CLIFF STRETCH, EV 3-7436, or EV 2-9145 for details. Salesman with Victoria Realty Ltd.

DOWNTOWN VICTORIA MOTEL
- NET INCOME OVER $40,000
- ONLY 3 YEARS OLD
- MINIMUM MANAGEMENT
- BEST DOUGLAS ST. LOCATION
- 47 DE LUXE UNITS PLUS
- 3000 SQ. FT. WAREHOUSE
- FOR IMMEDIATE SALE BELOW REPLACEMENT COST

Now only
$295,000
(TERMS). Call today. See L. E. KIRK, Gen. Mgr., EV 5-6741. Northwestern Securities Ltd.

FAIRFIELD DUPLEX NEW FURNACE NEW COPPER PIPING NEW WIRING
This older up and down duplex situated in a prime rental area close to Beacon Hill Park and shopping offers a 2-bedroom, comfortable spacious home downstairs plus a cosy, charming 1-bedroom, fully equipped apartment upstairs. Entrances are separate — meters separate — heating costs low. This property must be seen on the inside for full appreciation of its value.
ASKING $11,950
GOOD TERMS
For appointment to view please phone
MRS. BAXTER. EV 5-3435 anytime.

VICTORIA DE LUXE 4-STAR MOTEL
23 UNITS
$50,000 DOWN PAYMENT
Choice area, centrally located, better class accommodation, immaculate condition, high level of occupancy, attractively landscaped, enhanced by swimming pool, spacious 3-BR home of charm and character for owner, ample space for further development, producing a most attractive net return, well above average.
FULL PRICE $188,000
For further information contact Lloyd Murray
BROWN BROS. AGENCIES LTD. 1125 Blanshard St. 385-8771 anytime

BRENTWOOD 200 ACRE FARM
This property is earning excellent returns from its potato acreage which grossed over $100,000 last year; and it includes more than 100 acres of top quality view property available for SUBDIVISION now. This lies within less than a mile of Brentwood business centre, and is also close to high school. For full details please contact.
J. H. Ford A. L. Wagner
EV 4-1883 GR 7-2869
EV 5-3411 Anytime
Ker & Stephenson Ltd.

LINDEN AVE. TOURIST HOME FULLY FURNISHED
Here's a real money maker, long established, always does capacity business. Fully equipped and tastefully furnished, with spacious suite for owner, 8 tourist rentals. Always full, will net you $8,000 in per year. For sale only because of ill health. In excellent location, close to town and priced right at $22,000.00. Exclusive—call L. Marshall, EV 5-9765, Fairfield Realty.

SPECIALTY RESTAURANT IN GEORGIAN DECOR
Your investment back in 2 years from your net earnings. In this charming, fully equipped restaurant, seats 36, room for expansion in income and seating capacity. Price $18,900—easy terms. For further information call
ANNE McKOWAN, 385-9909
COLONY HOME SALES, 386-3231

CLOTHES AND SHOES
Open five days a week, in a thriving community in the lower part of the island, this men and boys clothing and shoe store with living quarters had a net profit of $9,364 in 1964—after all expenses including $75 rent. Owner, many years at this location, intends retiring on the mainland and is asking $21,500 including stock and equipment. He will consider trade for property as part payment. Call J. FIDLER at EV 5-6741. Northwestern Securities Ltd.

DUPLEX LINDEN AVE.
1st class condition. 1 suite has 3 bedrooms and living-room with fireplace. Kitchen, bathroom ($125 per month). Furnished. 1 suite has 1 bedroom or 2, living room, guest size dining-room, TV room, 3-pce. bath. Basement, extra room, bathroom, O-matic hot water heat. This is really a give-away. Full price just $19,900. Call DORIS ADAMS, EV 5-6741 or EV 6-3669. Northwestern Securities Ltd.

LOCKS AND CHAINS
Books and belts, silver and lead, and almost anything you can imagine is included in the stock of this store in a quiet village close to Victoria. Price includes store, stock, owner's house and most of the furniture.
$14,000
W. E. Speed EV 5-3411, Ker & Stephenson Ltd.

ATTENTION BARBERS
Commercial zoned building. Ideal location for Barber Shop, etc. Small neat living quarters. Shop 16x16. Full bsmt, furnace, good lot. Bargain at
$6,500
Milt Michael, EV 5-8784, Eves. EV 2-3286
Douglas Realty Limited

FISH AND CHIPS
Illness forces owner out of lucrative business on main road. All modern equipment. Can be handled by 1 or 2 persons, 3 hours daily. With 800 sq. ft. of floor space, there is ample room for expansion to include a restaurant and/or coffee bar. P&L statement to interested party. $6,300. Don Robbins, EV 4-0531. Hagar & Swayne Ltd.

CLEVERLY DESIGNED ELECTRONICS business with exclusive franchises for live and stored communications equipment. Professionally decorated shop, well located in Victoria. Ideal situation for owner to handle outside sales with wife or employee tending shop. Reply Victoria Press, Box 247.

DISTRIBUTOR INQUIRIES ARE invited for Rich-Craft woodgraining and antiquing finishes, calling on paint and hardware outlets on Vancouver Island. For full information contact Richmond Paint and Chemical Company, 298 Abbott St., Vancouver, B.C., or phone collect Vancouver 684-7315.

145 BUSINESS OPPORTUNITIES

NEW—NEW—NEW APARTMENT INVESTMENTS PRICED TO ATTRACT KNOWLEDGEABLE INVESTORS
12 SUITES, CONCRETE, $125,000, $40,000 DOWN.
29 SUITES, FRAME, $165,000, $50,000 DOWN.
35 SUITES, ELEVATOR, $345,000, $100,000 DOWN.
64 SUITES, ELEVATOR, $570,000. All these buildings are new or less than 2 years old. All have the latest features. All show projected net returns in excess of 10% BEFORE MORTGAGING AND STILL HIGHER ON EQUITY. We believe them to compare very favorably with any other offering. For further details call Jack Mears or Don Whyte, EV 5-7707 anytime. Mears & Whyte Oak Bay Realty Ltd.

LOOKING FOR A TROUBLE-FREE INVESTMENT?
Then call Mr. Bacon, EV 2-4255 and arrange an appointment to discuss the merits of this
FIVE-YEAR-OLD FIVE-PLEX
Situated in one of the best locations for
INVESTMENT PROPERTY IN A MODERATE RENT BRACKET
Terms to suit.
PRICE $38,000
Particulars by appointment only
Call DON BACON, EV 2-4255.
J. H. Whittome & Co. Ltd.

Up and Down Duplex
1100 Block
View Street
Apartment Zoned
THIS LOT (50x120) SHOULD BE OF MORE THAN USUAL INTEREST TO THE SPECULATORS! FULL PRICE $10,500 (WITH TERMS). EXCLUSIVE WITH
ERIC CHARMAN
EV 5-9765
Fairfield Realty

DUPLEX PANORAMIC VIEW ESQUIMALT
Modern, side-by-side, two bedrooms each. Full basement, drive-in garages, ranges and fridges. Very smart inside and out, on high landscaped lot near NADEN. Excellent home plus income or investment.
ASKING $23,000
GOOD TERMS ARRANGED
ALSO
A modern 2-bedroom, stucco DUPLEX near GLEN LAKE for only $13,500
$2,500 CAN HANDLE
Phil Simpson, 388-7134 anytime.
BOORMAN INVESTMENT CO. LTD.

V. J. WILSON & CO. LTD.
850 Gordon Street
EV 5-6331
APPROX. $30,000 GR. 22 DE LUXE SUITES
Here is a fantastic buy, affording EXCELLENT VIEWS, so enviable a location, vacancy loss is nil. Every modern convenience, CABLEVISION, INTERCOM, WALL-TO-WALL, ELEVATOR, plus ultra modern kitchens. This newly listed block is the finest available in the location, and will show an excellent yield on your investment. For appointments to view, please phone V. Wilson EV 5-6331 or even. at EV 4-3400.

FURNITURE BUSINESS
$58,000
Located close to the city centre, price includes business, stock and equipment of approx. $34,000 and building of 3,300 sq. ft. plus mezzanine and full, high storage basement. Will sell business and building separately.
W. E. Speed, EV 5-3411, anytime
KER & STEPHENSON LTD.

6-UNIT AUTO COURT
Ideal for semi-retired couple. Spotless condition, well furnished, family size units. Each with bed-sitting rm, sep. bed-rm, and kitchenette equipped with modern elec. ranges and fridges. Plenty of room for expansion.
Full Price $42,000
S. W. Anderson, EV 4-9806;
EV 2-8017
Financial Survey Ltd.

TRIPLEX
Why buy 2 units when you can buy three for the same price? A conversion but in good condition showing a worthwhile return. Situated within walking distance of town. Full price $9,950 with $3750 down. For details phone ETHEL HARVEY. EV 5-6741. Northwestern Securities Ltd.

GROCERY STORE
$60,000 Turnover
Living quarters included with the rent. This well established store is located in a prime area. With excellent equipment plus nice clean stock to sell. Knowing you want a good business, see this excellent buy today. Priced to sell at $5,500. For appointments, phone V. Wong, EV 5-3458. Byron Price Realty.

OUTSTANDING—SCENIC
850 home property next to Mt. Newton development. 3½ lots to the acre. Lowest possible development cost. Lots can compete at $3,500 per lot, will show big profit at $1,600 per lot. Fully serviced. Contact Joe Isherwood, EV 4-0531. Hagar & Swayne Ltd.

MUSIC BUSINESS
30 minutes from town. Teaching studio, small living quarters, equipment, stock and goodwill.
$1,500
Hope Newton 385-7124 anytime
BOORMAN INVESTMENT CO., LTD.

LICENSED HOTEL
Cocktail lounge, cafe and rooms. Draft sales 1,097 barrels and 10,160 dozen. Shows 15% net profit. $315,000 full price. $165,000 cash handles. Please call H. D. Johnstone or J. H. Thompson at 388-4294.
Morey & Johnstone Ltd. 1136 Government St.

COFFEE SHOP
Quick lunches, fish and chips. Short hours. Well equipped. Always busy. Net profit for 1964—$6,136. This is a real bargain. The location is good. Everything in tip-top shape. Full price incl. stock on hand—$4,300. Stan Hyland EV 4-9305; EV 3-3520. Financial Survey Ltd.

146 BUSINESS OPPORTUNITIES WANTED

CLIENT WITH $10,000 CASH WISHES TO PURCHASE SIDE BY SIDE DUPLEX. MUST BE MODERN AND IN TOP CONDITION. PRICE RANGE APPROX. $14,000-$16,000. PLEASE CALL JAY ROGERS, HAGAR & SWAYNE LTD. EV 4-0531 ANYTIME.

147 EXCHANGE REAL ESTATE

TRADE YOUR OLD HOUSE
for new means money to you. Also we take notes or mortgages as down payment. Life is short! Enjoy it by living in a Kasapi House. See us at 3030 Douglas Street or phone 386-6131. Kasapi Construction Co. Ltd.

WILL SWAP OR EXCHANGE $5,700 equity in clean up and down duplex with automatic oil heat for mortgage paper, land, equity, boat, camper or what have you? 477-4076 after 6 p.m.

EXCHANGE EQUITY IN OUTSTANDING home in best part of Oak Bay for low priced duplex or mortgage. 384-0296.

FOR SALE OR TRADE. 2-YEAR-old split level, $13,900. Will take car or boat as part payment. Ph. 478-3110.

EDMONTON RESIDENCE (UNIVERSITY district) for Victoria home. Suite 31, Beacon Lodge.

2-BEDROOM BUNGALOW, O-R-W heat, bsmt. What offers? EV 6-0682.

147 EXCHANGE REAL ESTATE

YOU CAN TRADE
So why not see for yourself? Your present investment can be altered to render much higher profits and benefits than you are now receiving. WHO NEEDS MONEY? There are some properties available whereby you can exchange and receive cash as well as improve your real estate holdings. A fine selection awaits you. For example:
TRADE YOUR HOUSE APARTMENT, ETC., FOR
1. Store and 3 suites at $19,500
2. Store and 4 suites at $21,500
3. 5 Suites (downtown) $36,500
4. 20 Suites with elevator
5. 30 Suites with elevator
6. Motels at various prices
7. Splendid Victoria Hotel
8. Famous tourist attraction
9. Land for capital gain

and several others.
Call, without obligation and see for yourself. We are happy to discuss the various opportunities with you.
"ALWAYS CONSULT A SPECIALIST"
L. E. KIRK, Mgr., EV 5-6741, Northwestern Securities Ltd.

CONTRACTORS, HOMEOWNERS
Will Exchange
Qualicum Beach Waterfront
13 ACRES of elevated waterfront, 600' good beach, 900' in depth; nicely treed, level land. Has excellent private road from main highway and along 600' of the property; two roads through property. Ideal for subdivision, motel or private estate. Magnificent view. Will exchange for 3-bedroom home in north Oak Bay or Uplands; any other good location considered.
Pictures At Office
Anne McKowan, 385-9909
Colony Home Sales, 386-3231

TRADE
the equity in your present home as down payment on this fine revenue producing duplex. Situated in an area where the demand for accommodation is keen — this sound property is fully furnished in good taste, with furnished quarters for the owner in basement. Live rent free and let the other rentals pay the mortgage. Priced to sell at $18,500.
For quick action call Z. M. HAMILTON.
385-3411 385-0060
Ker & Stephenson Ltd

149 LISTINGS WANTED

SALES VOLUME
Immediate recent sales of properties has depleted our listings of saleable homes. If your property is for sale and you would enjoy efficient, reliable service, please call RIGHT NOW. Two and three-bedroom homes urgently required.
Jack Vallance 479-7332
Russell Fitzsimmons GR 7-2412
Anytime, 385-3411.
Ker & Stephenson Ltd.

TO OWNERS
When you decide to use our selling services your home or commercial property will be intelligently priced, descriptively advertised and persistently shown to prospective buyers. Please call A. T. CHESSON and avail yourself of this service for which there is no obligation.
NATIONAL TRUST COMPANY
386-3451; after hours, 384-5085

BADLY WANTED LISTINGS
of all types, to keep me actively employed. Full advertising guaranteed with the sale of your home. Please call me for immediate action. Just dial 385-6741, anytime, and ask for JOHN MOLYARD, Northwestern Securities Ltd.

WANTED — SMALL BUNGALOW under $8,000, close to schools and shops. All replies appreciated. Please call Doug Bavington of Gardner Agencies Ltd. at EV 5-1448, anytime.

WHY WASTE YOUR VALUABLE time? For prompt service list your property for sale with E. E. Heath Realty, 623 Yates Street.

FOR FAST SALES, LIST WITH DALBY & CO., 1010 BLANSHARD. EV 4-6341.

150 HOUSES FOR SALE

MONTREAL TRUST
1061 Fort St. 386-2111
MOST SECLUDED PARADISE ON VANCOUVER ISLAND
Situated right on lagoon. Water frontage. Beautiful four-bedroom home stands amidst twelve acres of unparalleled delightfully landscaped grounds. These grounds contain features such as bowling green, sunken Japanese garden, pools and fountains. Gardener's cottage and other accommodation situated on grounds. Please phone for more details and description. Full price only $150,000. Terms and Trades considered.
Call STAN PERKINS 386-2111 or 477-1422

TEN MILE POINT
Panoramic sea view of the Islands. Beautiful four-bedroom home situated right on water frontage. Lovely living room with fireplace. Terrific sea view, also can walk right to water's edge. Nice rumpus room ground level. Like fishing? Cast from your patio. Home is six years old. Full price only $32,500. Good terms.
Call STAN PERKINS 386-2111 or 477-1422

UPLANDS
$55,000
We have contemporary home with four bedrooms, large living room, dining room, den and extra bathroom and bedroom down. Wall-to-wall carpeting. Double garage. To view, please call
JOHN WATSON 386-2111 or 477-3877.

COLWOOD
421 TERRAHUE
$16,000
Most attractive three-bedroom home in quiet secluded area. Near school. Drive by, then call
JOHN WATSON 386-2111 or 477-3877.

MONTREAL TRUST
PHONE 386-2111

B B B B B B B B B B B B
MOUNTAIN SCENERY
QUIET LOCATION
On the market for the first time, this beautifully and expensively finished 6-year-old home offers comfortable living to you. A most attractive entrance hall leads to a tastefully panelled living room with fireplace and separate dining area. Has a knotty pine kitchen with oodles of cupboard space and room for the active housewife and 3 good size bedrooms and a 4-pce bath. The basement is full cement and has a large finished rec room ideal for entertaining. Heating? OOM of course! The grounds are beautifully landscaped with flowers, fruit trees, and a greenhouse.
FULL PRICE $16,500
To view call KEN BAILEY
Newstead Realty Ltd. EV 2-8117
Residence EV 4-8484
B B B B B B B B B B B B

SEE THIS NOW
AT ONLY $11,300 you can buy this 3-bedroom, full high basement, centrally located home. An added bonus is a separate dining room. Schools, shopping centre, bus within 2 blocks. Remember, just $11,300 with only $1800 down.
MIKE RUSSELL
Bus. 382-8117 Res. 479-3850
Newstead Realty Ltd.

TELEGRAPH BAY
3 BEDRMS.
Don't forget to put this home on your "must see list." Tidy, neat home, 6 yrs old, has cosy L.R. with brick to ceiling F.P., D.R. electric kitchen, nice sundeck, full basement, oil package heating. Excellent terms considered. Price $17,000. R. F. S. Harris, EV 3-7174 or GR 7-2998.
F. N. CABELDU LTD.

2½ ACRES
PLUS new 2-bedroom home. Electric heat. Spotless condition. Semi-treed and offering full seclusion. Asking only $10,500.
MIKE RUSSELL
Bus. 382-8117 Res. 479-3850
Newstead Realty Ltd.

150 HOUSES FOR SALE

OAK BAY REALTY
FOR OAK BAY HOMES

OAK BAY SOUTH 6 YEARS OLD FOUR BEDROOMS
An attractive living-room with a raised-hearth fireplace, a bright dining-room, cabinet kitchen with ample breakfast area, vanity bathroom and four bedrooms on the one floor. A full high basement with Oil-O-Matic heating and drive-in garage. Situated on a nicely landscaped and easily kept lot close to Windsor Park. Priced to sell with terms at $27,500. Call C. G. Giddy, EV 5-7707 anytime.

FRESH AND CLEAN JUST LIKE NEW N.H.A. 6%
This lovely N.H.A. 7-year-old home located on a quiet cul-de-sac in a beautiful garden setting near the Oak Bay Border has a living room - dining room combination; bright, spacious kitchen with loads of counter room. THREE BEDROOMS. Full high basement and drive-in garage. Asking price $16,000. Mrs. D. R. McLeod, EV 5-7707 anytime.

TEN MILE POINT SUPERB VIEW $28,750
This exceptionally well-maintained family home set on a beautifully landscaped lot has complete privacy. The grounds are large, but easy to keep up. The accommodation consists of good size living room, guest-size dining room, den, modernized kitchen with nook, master bedroom and 4-pce. bathroom on the main floor, and upstairs 2 more bedrooms and 3-pce. bathroom. Oil hot water heat. This is a charming home with its own character and will be a pleasure to show. For further particulars call Mrs. D. R. McLeod, EV 5-7707, anytime.

UPLANDS 3 BEDROOMS AND DEN
Here we have an exceptionally spacious, gracious and well-maintained bungalow and offering pleasing views of the Golf Club in front and practically complete seclusion with a junior forest at back. Pleasing roomy entree, hall. Large well-proportioned living room and truly full sized dining room with private patio adjoining. Three bright, airy bedrooms, 1½ baths and a den with fireplace complete the main floor. Full bright basement with excellently appointed recreation room, storage rooms and an additional 3-pce. bathroom. This is a quality home in a very attractive setting, very reasonably priced at $37,000. Exclusive listing. Jack Mears, ph. EV 5-7707, anytime.

13,500 OAK BAY TWO BEDROOMS BEAUTIFUL GARDEN
Be sure to see this absolutely immaculate home consisting of: Living room with open fireplace, dinette, large bright cabinet kitchen and two twin-sized bedrms. Full basement with Oil-O-Matic heating and drive-in garage. Situated on a well fenced lot with a most attractive garden. Good terms at a most reasonable price of $13,500. Call A. F. Gower, EV 5-7707 anytime.

OAK BAY DUPLEX $22,950
A modern duplex close to the sea and park. Two bedrooms each side, full basements, Oil-O-Matic heating, drive-in garages. Good terms. Call A. F. Gower, EV 5-7707 anytime.

5 BEDROOMS NORTH OAK BAY $15,200
Older home with FIVE BEDRMS. on an extra large lot. This home is sound, but needs decorating inside and out. Living room, dining room, large modernized kitchen, 3-pce. bath on main floor, toilet and basin upstairs. Modern H.A. furnace, copper piping and new wiring. Full basement. Call STAN GRAY, EV 5-7707 anytime.

MEARS & WHYTE OAK BAY REALTY LTD.
2188 OAK BAY AVENUE

LARGE FAMILY HOME or BOARDING HOME
Solid older 5-bedroom home in the Jubilee area. New O-O-M furnace, 220 wiring, copper plumbing. Owner moving, must sell. Full price $11,950, $1,100 down if you can make monthly payments of $130 P.I.T.
ANNE McKOWAN
386-3231 or 385-9909

SECOND TO NONE MODERN HOME PLUS IN-LAW SUITE
You'll be amazed at the space and comfort of this separate entrance 3-room suite. I've seen none to compare. Plus, there's 3-bedrooms, living-room with fireplace, dining-room. Large kitchen with lots of cabinets, eating area, sun deck, W/D connections, O-O-M furnace, drive-in garage, workshop, storage. 75x130 landscaped lot on dead-end street. Close to golf course. Full price $17,900. All reasonable offers considered.
ANNE McKOWAN
Colony Home Sales
386-3231 385-9909

MOREY & JOHNSTONE LTD.
1136 Gov't, opposite Eaton's
388-4294 day or night

$11,400 BUYS THIS COMFORTABLE HOME. Two large bedrooms main floor plus one up and room for another large room. OOM heating and complete re-wiring two yrs. ago. Full basement. Must be seen to be appreciated. Phone Don Hannah, 388-4294.

SUNKEN LIVING ROOM
with fireplace and lovely dining area, 3 bedrooms. Oak floors. Full basement with ample space for rumpus room. Yours for just $14,500 full price, with easy terms. Exclusive with C. J. Henry, 388-4294, anytime.

SxS DUPLEX
A well-built 2-BR side-by-side duplex with hardwood floors. Oil-O-Matic heat. Full basements. Lovely entrance and just 6 years old. Exclusive, C. J. Henry, 388-4294, anytime.

BUILD WITH STUBBS CONSTRUCTION
EFFICIENCY OF OPERATION IS THE KEY TO LOWER PRICES IN THE HOUSE CONSTRUCTION BUSINESS
GUARANTEED QUALITY WORKMANSHIP WITH 10 YEARS OF EXPERIENCE TO BACK IT UP. A PRICE ON YOUR PLAN WITH NO OBLIGATION. MANY PLANS TO CHOOSE FROM. LOTS AVAILABLE IN MOST AREAS. CALL MY CONSULTANT NOW LEW MOLLIET
EV 3-7290 Office 656-2[illegible] Home
Town & Country Realty Ltd.

MAINLAND PROPERTY
Compact 2-bedroom home on 2 extra-large lots, King George Highway. Close to multi-million dollar proposed town site. Valuable nursery ground. Contact Mrs. J. Mead, 1550 Finlay St., White Rock, B.C.

1259 TATTERSAL. NEW 3-BEDroom, 1½ bath. $500 grant, $19,100 net. Builder. GR 7-3728.

NEW 3-BEDROOM HOME WITH many extras. Drive by 3148 Fifth St. EV 4-6695.

150 HOUSES FOR SALE

J. H. WHITTOME & CO. LIMITED
ESTD. 1890
Victoria-Duncan-Chemainus
714 FORT STREET
• • • • •
OPEN HOUSE 1505 JASPER PLACE SATURDAY 2-4.30
Drive along Derby Rd. to Sonria Place and then turn right on Jasper Place. See a truly lovely 3-bedroom home with large family room and double plumbing. View lot at top of cul-de-sac.
$21,000
THE LAVENDER LADY
In Attendance
• • • •
OPEN HOUSE SATURDAY, 1-5 P.M. 3415 DIANA ROAD
PARKLIKE SETTING
FIRST TIME ADVERTISED
Words cannot describe the immaculate condition of this beautiful 2-bedroom home only 2 years new. Located on a quiet dead-end street looking out over a parklike setting. All the grounds are nicely landscaped. Large living room with fireplace. Separate dining room. Bright roomy kitchen with loads of cupboards and counter space. Two good-sized bedrooms and 4-piece vanity bathroom. Full high daylite basement—plumbed for washer and dryer. Sliding glass doors lead to superior cement decked sundeck. Owner transferred is the only reason for selling this beautiful home. PRICE ONLY $24,950. For appointments to view call MARK ZABEL or JACK ZAHEL at EV 2-4255.
• • • •
OPEN HOUSE SATURDAY, 2-5 P.M. 578 KENNETH STREET
3-bedroom stucco bungalow — full basement. Immediate possession. Open view lot, in very good condition. ONLY 6 yrs old.—ONLY $1,900 down (maybe less). ONLY $12,950 full price. See this for sure with GUY MEUFFELS in attendance. For prior viewing call EV 2-4255, anytime.
• • • •
WATERFRONT
On Admirals Road
Approx. ½ acre of fruit trees, berries, etc. with a solid built 3-bedroom, 2-storey home overlooking Portage Inlet and your own boat landing. To view please call ALEX MacLEAN or STAN MITCHELL, anytime at EV 2-4255.
• • • •
ESQUIMALT
Just what you've been looking for, close to schools and shopping centre on a clean quiet street with nicely landscaped lot, fruit trees and shrubs. Newly stuccoed, well maintained home featuring living room with fireplace, large dining room, cabinet kitchen, bathroom and 2 good sized bedrooms on main floor. Upstairs one large bedroom 2kx11. Attached garage with workshop and storage area, all for $9,500. Good terms can be arranged.
ALSO in Esquimalt on Rockheights Ave., an exclusive 3-bedroom, 3-level 3-year-old home that must be inspected to be appreciated. Words cannot describe all its desirable features but inspect and you'll buy at $30,500. To view either of above phone JOE McCALL at EV 2-4255, anytime.
• • • •
NEW LISTING
$1,000 DOWN
Just over Esquimalt border in Vic West lot within 2 blocks of schools, shopping and transportation on an easy-to-maintain corner lot. A 2-bedroom home, living room, large kitchen with dining nook and a large dining room, full basement with drive-in garage and automatic oil furnace for full price of only $8,500. To view phone Joe McCall at EV 2-4255, anytime.
• • • •
PHONE BILL PALFREY!!
FOR INFORMATION ON:
1. HANDYMAN'S SPECIAL—3-bedroom family home on a large lot in Cedar Hill area. Owner transferred after partial renovation. NEW FURNACE, WIRING and PLUMBING. This can be made into a very valuable home by the right man. EV 2-4255. Priced at $8,800.
2. GORGE RETIREMENT—A VERY ATTRACTIVE little home situated in a beautiful and WELL GROOMED garden. It is fully modern, full basement and CLOSE TO STORES and BUSES. This warrants your INSPECTION. Phone EV 2-4255. $11,000.
3. DONCASTER AREA—Here is a sound 2-bedroom home that has been well maintained. It features a COSY LIVING ROOM, a LARGE KITCHEN and a BIG, WELL-CARED-FOR GARDEN. Very suitable for retired or starting families—close to school, buses and stores and yours for $11,500 with very good terms. EV 2-4255.
4. FAMILY HOME—MOST ATTRACTIVE 5-year-old, 3-bedroom WELL CONSTRUCTED home that you will be PROUD to own. This one is a minute's walk from the Shelbourne Shopping Centre and has an attractive well landscaped garden. Handy floor plan and excellent possibilities for basement development. Priced right at $17,950.

PHONE EV 2-4255
• • • •
FAMILY HOME
Near Schools and Shops
QUIET CUL-DE-SAC
Close to University
See this 7-year-old home with 3 bedrooms, L-shaped living room and dining room, large well appointed kitchen with eating space, full basement with completed utility room. Drive-in garage. Full price $15,500 but I can move you in with around $2,000. Call me now.
SAM HOLLERIN, EV 2-4255
• • • •
ONE ACRE—4 ROOMS
$8900 (TERMS)
For economical living in semi-rural surroundings—yet close to schools, shops and transportation, this cosy home located in a wooded park-like setting may be what you are looking for. Please call anytime
BILL TIBBITT, EV 2-4255
• • • •
GORDON HEAD
$19,900 (N.H.A. Terms)
CHECK THESE FEATURES:
- One-year-old, 3-bedroom, close to all schools.
- Excellent view from living room, dining room and large secluded sundeck.
- Spacious fully landscaped corner lot.
- Full high basement with professionally finished recreation room, a laundry room and ample additional space for future development.

To view this "better than new" home of attractive appearance and excellent quality, call anytime
BILL TIBBITT, EV 2-4255
• • • •
THIS WON'T LAST
Five-year-old bungalow on quiet COLWOOD street. 3 bedrooms, good living rm and kitchen. No basement, but crawl space with NEW OIL FURNACE.
Floor area 1,200 sq. ft.—lot 60x134. WELL PRICED. Full price $10,200. $1,200 down and $75 per month plus nominal taxes. Bill Tyson EV 2-4255 anytime.
• • • •
HIGH VIEW PROPERTY NEARLY ½ ACRE
This is the most beautiful property in this price range we have seen for a long time. The large 3-bedroom home is perfect in every detail with large living room and dining room, long oak floors and lovely fireplace. Bar-type kitchen with built-in nook and plumbed for washer, full basement, oil heat, all copper piping. Fabulous garden with 2 greenhouses, oak trees, pine and dogwood trees, lawns, pool and rockery. The whole garden is piped for watering. Wonderful open views from house and all parts of garden. PRICED AT $14,900 with $5,000 DOWN and $90 PER MONTH. Please call MRS. LAVENDER, EV 2-4255, anytime.
• • • •
CEDAR HILL ROAD
NEAR HILLSIDE
This 3-years-young fully modern home features a unique entrance to a large living room with fireplace and dining area. The electric cabinet kitchen with a dining area features a Tappan counter top range and built-in oven. Three bedrooms and modern bathrm complete 1,136 sq. ft. of family living area. Full high basement provides room for expansion. Must be seen to be appreciated. Full price $16,500 with terms. To view call ADAM LAING, EV 2-4255.

150 HOUSES FOR SALE

J. H. WHITTOME & CO. LIMITED
ESTD. 1890
Victoria-Duncan-Chemainus
714 FORT STREET
• • • • •
UNIVERSITY
3 BEDROOM—NO STEP
$12,900
Very well built no-basement bungalow, choice location with western exposure, large "L" living-dining room, also fireplace, electric kitchen, good utility, oil perimeter heat, carport and good storage, fenced back yard in lawn and fruit trees. To view please call MRS. LAVENDER, EV 2-4255, anytime.
• • • •
WALK TO COLLEGE! ENJOY THE SEA VIEW:
To inspect this desirable 3-bedroom bungalow with a delightful view of Cadboro Bay and situated near shops, bus and the University campus, call DON BACON, EV 2-4255. PRICE $18,500.
• • • •
GORDON HEAD EXPANSIVE SEA VIEWS
Brand new, 1,500 sq. ft. home with excellent living accommodation. 3 large bedrooms, 2 vanity bathrooms, large bright kitchen, separate dining room with sundeck off. Entertainment-sized living room with fireplace. Full cement basement with roughed-in plumbing for 3rd bathroom and space for 4th bedroom and rumpus room. Double carport. All this on a very-easy-to-maintain lot. Price $26,000 with terms. To view call BRUCE McILROY, EV 2-4255.

ISLAND HOMES LTD.
2904 Douglas St. 386-2996

OPEN HOUSE
SAT., 1:30-5 P.M.
2735 FERNWOOD
(High Fernwood at Cedar Hill Rd.)
MODERN 3-BEDROOM
$1500 DN, $100 MONTH
Just three years old. Thru hall, spacious living and dining rm. Very smart kitchen with bar, lots of cabinets, counter space and bright dining area. Three, all good-size bedrooms and vanity bathrm. Full daylight bsmt. Dr.-in garage. Beautifully treed garden, easily kept. All in immaculate condition but come and see for yourself. Priced below market value for quick sale. More down and less monthly. Full price $14,900. Mr. Drew in attendance. Prior inspection, 383-4980 or office 386-2996.

LAKE HILL
4-BEDROOM HOME
70' x 150' LOT
PLUS REVENUE
Excellent older TUDOR style family home in a very attractive treed setting, close to all services. Nice lge. grassed lot is all fenced, ideal for children. Interior is roomy and bright. Lge. living rm with F.P. Full size sep dining rm and family kitchen. 2 lge bedrms on 2nd floor. Full bsmt, O-O-M heat. ONE-ROOM SUITE, RENTED, brings additional revenue. Asking $13,950. Call Ken Jensen, 386-2996—386-6208.

BEAUTIFUL SOIL
DOUBLE LOT
COSY FOUR ROOMS
FULL PRICE $9000
A real bargain for someone wanting a solid older home, but fully modernized. All modern plumbing and fixtures. New furnace, gleaming kitchen loaded with cabinets and counter space. Cozy living rm with feature panel walls. Good-size bedrms and vanity bathrm. Double attached garage, giving lots of storage. Residential area close to all conveniences. Good terms can be arranged. See this now with Mr. Drew, 383-4980, Office 386-2996.

½ BLOCK JUBILEE
3 BEDROOMS
Brand new listing of full bsmt bungalow on quiet street. Beautiful condition thru-out, 28 ft comb liv and din rm with lovely inlaid oak floors and mahogany feature wall. Spacious elec kitchen with modern cabinets and dinette space. Pkge auto oil heat, sep. garage. Terrific value at only $9,950 with $2,000 down. Ph. Morris Lund 386-2996 or 479-6885.

F. N. CABELDU LTD.
1212 Broad St. EV 3-7174
Established in 1900

OAK BAY
CHARM—CHARACTER
COMFORT
FIVE BEDROOMS
A charming older home in excellent condition located in a most convenient area. The accommodation provides a good size living room, separate dining room, both with leaded windows, two large bedrooms (one suitable as den) 4-pce bathroom and modernized kitchen on main floor.
Upstairs there is one very large bedroom and two small ones plus a new 2-pce bathroom. Full basement, auto oil hot water heat, copper piping, new wiring, drive-in garage. Fenced back garden. Exceptionally well priced at
$16,500
A New Exclusive Listing.
Please Call B. F. Gorely,
EV 3-7174 or res. GR 7-6732.

1500 ATHLONE DRIVE
A lovely area with this spacious two-bedroom home, which must be sold due to illness. Large living room and extra large kitchen with utility. Additional good bedroom down. All in immaculate condition. Drive by and call Mr. Hamilton, GR 7-1356 to view.

GORGE
NEW LISTING
An older home of 1,380 sq. ft. in immaculate and excellent condition consisting of living room 17'x14', separate dining room 13'x12', two large bedrooms, kitchen and bathroom plus extra room of 200 sq. ft. in full basement; auto oil HA heating; drive-in garage. Built on a double lot, 100'x115', with a lovely garden, many shrubs and 12 fruit trees. Price $14,000.
Please call B. F. Gorely or J. F. Cabeldu, EV 3-7174; eves., GR 7-6732.

X X X X X X X X X X
ESQUIMALT BORDER
See this large and appealing, 3-bedroom family home located on a high and quiet setting by the Gorge waters. Renovated throughout and complete with OOM heat and extra large rm in the full, high basement. Plus large, bright, modernized kitchen with separate dining room.
A REAL BUY!
$1,000 WILL HANDLE
Call John Neff, EV 5-6741
Northwestern Securities Ltd.
X X X X X X X X X X

HERE IT IS
A BARGAIN!
PRICE SLASHED
$1000
People must move — 2-year-old home reduced to $12,500. This lovely 3-bedroom immaculately kept out-of-town home is offered so low due to unusual circumstances. Hurry with this one—call SHERRY EKINS at Colony Home Sales, 386-3231 or EV 4-6565.

GOOD
CENTRAL DISTRICT
This 5-year-old home offers you everything for only $11,700. Lovely wood floors, bright cheerful kitchen, cozy livingroom, 2 bedrooms, O-O heat, drive-in garage, close to Shelbourne shopping, etc. yet away from steady traffic. Call Sherry Ekins at Colony Home Sales, 386-3231 or EV 4-6565.

TWO-BEDROOM HOME, GORDON Head district. Hot-air furnace. Walking distance to schools and university. Large lot, sewered. Variety of fruit trees and bushes, assortment of flowers and shrubs. $15,000, $3,000 cash. Would consider renting. GR 7-4095.

$1,300 DOWN
4-year-old 2-bedroom home in lovely condition. 383-2180 after 6 p.m.

150 HOUSES FOR SALE

B.C. LAND & Insurance Agency Ltd.
922 GOVERNMENT STREET

OPEN HOUSES
OAK BAY
LANSDOWNE PARK
3557 REDWOOD AVE.
SAT., 2-4:30 p.m.
4 BDRS.-2½ BATHS
Just completed. Spacious home. Large living room, separate dining room, 4 bedrooms, 2½ baths, rumpus room with fireplace, 2 patios, 2 car accommodation.
Price ______ $33,000
Mr. Hope, 388-3558 (anytime), in attendance.

ALSO
3505 HENDERSON ROAD
LANSDOWNE PARK
CLOSE UNIVERSITY
Modern bungalow of 1,425 sq. ft. Full basement roughed in for rumpus and bath. Clear title, very flexible financing. Only $8,000 down.
List Price ______ $23,000
388-3558 LEN COOK EV 2-7777

OPEN HOUSE
TEN MILE POINT
2922 PHYLLIS AVE.
SAT. 2 TO 5 P.M.
WIDE SEA VIEWS
Beautifully appointed executive-type bungalow with full basement, rumpus room and newly cemented extra space with sliding glass doors to lower patio. Ideal for children's play area and workshop. Secluded sun verandah. ALL THE JOYS OF OUTDOOR living. View this and discuss new terms with Mr. Cook or Mr. Carpenter.
Price ______ $23,000
Call 388-3558 anytime

MARIGOLD
Full Price ______ $7,950
Well kept home in good condition on high lot. 2 bedrooms. Full basement, automatic oil heat. Today's best buy.
George McConnell
388-3558 384-8648

HIGH QUADRA
500 FT. ABOVE
SEA LEVEL
Bright, well planned 5-room bungalow in perfect condition, with sweeping view of Olympic Mountains. Thru hall plan, large living room with fireplace, beautiful hardwood floors, bright dining room and modern electric kitchen. Two large bedrooms, full high basement, oil hot air heat. Everything in top condition here. Near bus.
$14,950
J. M. Taylor, 388-3558; eve. 384-3912.

FAIRFIELD
BEACON HILL PARK
See this goodlooking, comfortable, retired couple's cosy, 5-room, no-basement bungalow. Living room with fireplace, 2 bedrooms, kitchen and a utility room, furnace. Hot-air heat. Attached garage.
Price ______ $12,500
J. M. Taylor, 388-3558, eves. 384-3912.

EXECUTIVE HOME
QUIET CUL-DE-SAC
ROCKLAND AREA
This beautifully-appointed, 6-room spacious bungalow is being offered at less than cost. Small garden with sunny south aspect. Wall-to-wall carpet over oak throughout. A lady's dream kitchen. Shown by appointment anytime.
Reduced Price ______ $25,000
388-3558 Len Cook EV 2-7777

HAULTAIN
3 BEDROOMS
$8600
This sparkling, clean older home consists of a cozy living room with fireplace, dining room, three bedrooms, a bright kitchen and a 3-piece bathroom. See this immaculate full-basement home today! Mrs. L. Cumming, 388-3558, anytime.

$1000 DOWN
There is excellent value in this 3-bedroom home located on West Burnside Rd. This house will appeal to either the retired couple or the young family seeking a starter.
Price ______ $9,200
Call J. S. Hamilton, 388-3558 anytime.

TEN MILE POINT
A secluded 3-bedroom, one-level 6-yr-old home in a select area. Ideal for the retired couple wishing for city conveniences without the hurried pace. The treed setting and large lot make this an ideal place to live.
Price ______ $14,500
Call J. S. Hamilton, 388-3558 anytime.

CITY FAMILY HOME
Large older home with 2,000 feet of living space, 4 bedrooms on second floor. All utilities recently renewed, and interior has been repainted. $1,600 down and $76 per month.
Price ______ $9650
Call J. S. Hamilton, 388-3558

ROYAL TRUST COMPANY
1205 Government St.
388-4311

CORDOVA BAY
This lovely side-by-side duplex is situated close to the beach, shopping and transportation. Six years old and consisting of a four-room suite with hall, living room, modern kitchen, 2 bedrooms, 4-pce bath and utility room, and a three-room suite with hall, living room, kitchen, 1 bedroom, 4-pce bath, and utility room. Two carports. Gas hot air heating. Large lot 110'x110'. 1964 taxes $277.00 less $100.00 home-owner's grant for owner living in one suite. Price only
$15,750
A. E. COLES
Local 52
After Office Hours
382-8752

FAIRFIELD REVENUE
Quiet Street
Four Suites
Full Basement
New Furnace
New Wiring
$14,000 with $2,000 Down
ERIC SALM
Local 46
After Office Hours
386-1616

ROYAL TRUST COMPANY
1205 Government St.
388-4311

A LITTLE BIT OF HEAVEN
IN THIS
CALIFORNIA RANCHER
CHARM & SECLUSION — LOW & LOVELY
You'll just fall in love with this most attractive different brick and siding rancher which is situated out near Rowland Heights. On a beautiful landscaped 80x125 secluded lot with shrubs and flowers galore, away from traffic noise, this home features 20x16 living room with raised hearth corner fireplace, dining room, and very smart el cab kitchen with wired utility just off. Lovely wall to wall carpeting adds to the interior appeal. 2 Bedrooms and vanity bath. Nice patios in the secluded rear garden. Good workshop and attached garage. With excellent terms, the price is just $13,900.00.
Exclusive — call L. Marshall, EV 5-9765.
Fairfield Realty.

$9900 FULL PRICE
$6000 mortgage, pay $84 PER MONTH, TAXES ONLY $129. Living room with fireplace, 2 large bedrooms. Full, high basement with BRAND NEW OOM FURNACE. Wired for range. NEW ELECTRIC HOT WATER TANK. This 15-YEAR-OLD HOME only needs the floors refinished and the exterior painted to be a lovely comfortable home. MRS. SIMPSON, EV 5-6741. Northwestern Securities Ltd.

CORDOVA BAY
1-bedroom cottage-style home, owner lot, in school zone, 1½ blocks from beach, shopping centre. Lot 130'x87', trees. Apply GR 9-3044 after 5 p.m. Cash sale.

150 HOUSES FOR SALE

NORTHWESTERN SECURITIES of Victoria Ltd.
909 GOVT. ST.
EV 5-6741

OPEN HOUSE
COLWOOD
SAT., 2-5 P.M. AT
3110 JENNER ROAD

Long, low, 3-bedroom, brand new rancher with oak floors throughout. Built-in oven, stove and fan. Automatic oil heat, brick planter, shutters and carport. Try low down or your trade on the full price of only $13,950. Drive out to the Sooke Rd-Metchosin intersection and turn left on Langholme Drive.
AXEL PETERSEN
In attendance. EV 5-6741 anytime

OPEN HOUSE
1685 FREEMAN
SAT., 2-4 P.M.

Modern, spacious home of 5 rms. Thru-hall, living room with fireplace, dining room, cabinet kitchen, oil heat. Immediate possession must be sold. Try your offer. FRANK ROUSFIELD in attendance. EV 5-6741.

A MASTERPIECE
IN PLANNING

Situated on a 1/2 acre fully landscaped lot, 1600 square feet of easy living can be yours in this spacious modern 3-bedroom home featuring a charming large living room with slate-faced fireplace, entertaining size dining room and a very bright, family-size kitchen with adjoining utility room. Full basement with rumpus room and fireplace. $22,500 on generous terms. For appointments to view this exclusive listing, call
AXEL PETERSEN
EV 5-6741 or EV 4-6871 anytime.

MANSION
13 ROOMS—7 BEDRMS
3 BATHROOMS
IDEAL GUEST OR
REST HOME

or Palatial residence. This home needs some repairs. 30 ft. living room, 18 ft. dining room, 16 ft. den. Automatic hot water heat. 200x120 ft. lot. Ultimate in seclusion. Rockland area.
ASKING $16,500
Call FRANK CARR OR LEN LeDOUX EV 5-6741 anytime.

NEW 3 BEDROOMS
CATHEDRAL ENTRY
ONLY $1600 DOWN

This brand spanking new home in the University area is waiting and ready for you to move into. Well worth your looking into. Where else can you buy a new full basement home so cheap? Only $15,150. Move quickly. We'll gladly show you at any time. Dial 385-6741 anytime.
Ask for John Molyard

569 BAKER STREET
3 BEDROOMS

Attractive 5½-year-old, stucco bungalow of over 1,100 sq. ft. and close to schools and transportation. Nice high location among newer homes with unobstructed views. OWNER TRANSFERRED and anxious to sell with very attractive TERMS at price of $14,900. Call CLARE BELCHER EV 5-6741.

VIEW ROYAL
MUST BE SOLD

I have been advised by this widow to sacrifice this 1,300 sq. ft. 3-bedroom, full basement, oil-heated home as soon as possible. Large separate double garage, and as an extra bonus, the vendor will stucco-wash the exterior for you. She is anxious to sell and if you feel that $14,500 is too high, come and see it with me and make an offer. For further particulars call JESSIE McGRATH, EV 5-6741.

POSSIBLE V.L.A.
2½ ACRES

ON CEDAR HILL RD.
A good 4-bedroom family home. Living room with fireplace. Large dining room, cabinet kitchen and utility room. There is a separate double garage, barn and very good pasture. For further information, please call JESSIE McGRATH, EV 5-6741.

BEAUTIFUL

Beautiful 3-bedroom, full basement home on beautiful, large, landscaped lot. Beautiful garden with fruit trees. Close to Doncaster School. Must be sold. $13,900. Good terms. BEV McARTHUR EV 5-6741 anytime.

$500 DOWN

Small, duplexed home. Total rents $90. Low taxes. Price $6900.

GOOD FAMILY HOME

Well maintained condition, 4 bedrooms plus extra basement room. Spacious kitchen and dining rooms. Oil heat. Price $12,900. Call J. FIDLER EV 5-6741.

FAIRFIELD DUPLEX
LOVELY LOCATION

If you are alone, live in the charming bachelor suite and collect $90 per month for downstairs. If married, live comfortably downstairs and get $80-$85 for upstairs. Good lot, near sea, separate entrances, new furnace. Monthly payments only $75. Full price, $11,750. Call MRS. LeBUTT, ph. EV 5-6741.

RETIRED
HERE IS A HONEY

Clean as a whistle and on the bus line. Cabinet electric kitchen. Lovely living area with fireplace. 2 good-size bedrooms, pembroke bath, full basement, drive-in garage. Oil-o-matic heat. Asking only $11,000. Very easy terms. Call FRANK CARR or LEN LeDOUX, EV 5-6741 anytime.

6 BEDROOMS
CLOSE IN

A sound, spacious family home close in, on high location. Large cabinet kitchen with dining area (including electric range). Guest-size dining room with beamed ceilings, large living room in line, inside fireplace. Full basement, new electric panel, wired for electric dryer. Near new automatic oil furnace and new glass-lined hot water tank. New homes on either side. Excellent value at $11,000. Phone M. SMITH EV 5-6741

SOOKE

A well-located, new, three-bedroom home. A better than average size living room, tastefully finished. Lots of cupboards in the fully modern kitchen. Automatic oil heating. Leave city noises and confusion behind and buy this home for $9750. Phone ETHEL HARVEY now, EV 5-6741.

$650 DOWN
$8,950 FULL PRICE

$82 per month buys you this 2-bedroom home. Full cement basement, automatic heat. Wired for electric range, hot water and washer-dryer. Family kitchen, dining room, living room with fireplace. To view call S. SPAVEN, EV 5-6741 anytime.

OAK BAY
$500 DOWN

Very cosy, small, older home situated on a fine lot in an excellent district. Full price on terms, $7,100. Dial 385-6741 and ask for
AXEL PETERSEN

LIVE REAL CHEAP

This commodious, well-fixed trailer offers every comfort, 4-pce. bath, patio, extra room, all on good landscaped lot in Langford. You can't live so pleasantly anywhere for less. $6,200. Call MRS. LeBUTT, EV 5-6741.

150 HOUSES FOR SALE

NORTHWESTERN SECURITIES of Victoria Ltd.
909 GOVT. ST.
EV 5-6741

ESQUIMALT

Petite House
Petite Price
Petite Down Payment
Just give a call to MRS. RUTH SQUIRES, EV 5-6741 or res. EV 2-2000.

WATER VIEW
FULL PRICE $7,500

This is a delightful 2-BEDROOM home with gleaming oak floors. Bright sparkling new condition inside and out. Fruit trees. Taxes $1.00. Please call
MRS. WEIR—EV 5-6741

IF

you are looking for a James Bay property under $8000, please call BEV McARTHUR EV 5-6741 anytime.

BROWN BROS. AGENCIES LTD.
1125 Blanshard Street
EV 5-8771 Anytime

FOUR BEDROOMS
AND DEN

DRIVE BY 3475 SALISBURY WAY and see this CHARMING Family home situated on a large lot with trees and interesting rock formation offering SECLUSION. Main floor consists of beautiful large LR and guest size DR both with new w/w carpeting, convenient family size kit with many cupboards. Plumbed and wired for washer and dryer. 2 BRs and den with opening on to a 20x30 sundeck over a double carport. 2 BRs up. Bsmt. OOM page heat. EXCLUSIVE LISTING. Asking price with $4,000 down — $17,900. Please ask for Mr. Murray or Mr. Lawson. EV 5-8771 anytime.

FAIRFIELD
257 HOWE STREET
Please do not disturb owner.

Modern cosy home in spotless condition. Thru hall plan. 18x13 living rm with fireplace, dining rm, oak floors, spacious bright kitchen, 4-pc bathroom. Full high basement. Auto oil heat. Plus a 2-room suite and 3-pc. bathroom.
Reasonable down payment—$13,500. Exclusive with Mr. Pearce. Phone EV 5-8771 anytime.

ESQUIMALT
824 ELRICK PLACE
(Off Lampson)

Beautifully situated on quiet street. High, landscaped lot with views of Sooke Hills. Spacious split-level, 7 rooms. Built-in oven and stove. Drive by and call GEORGE THORNELOE, EV 5-8771, to view interior. Immediate possession. Asking Price $20,500. Open to offers.

HIGH CITY
9-ROOM FAMILY HOME

Situated on 1½ lots—at present a legal duplex. 2 sets of plumbing. New pig oil heat. Rewired throughout, all copper piping. Full basement. Sep. garage. Frig and ranges. Duroid roof. Excellent terms. $1,500 will handle at $11,950.
Call Stuart Crickmay at EV 5-8771

SPRINGRIDGE
TODAY'S BEST BUY

This immaculate, 5-yr-old, 2-bedrm home on a large lot contains 20x16 LR with fireplace, 10x11 DR, lovely 5-star cab elec kitchen with breakfast space. Oak floors throughout. Gleaming 4-pce vanity bathroom. Full high basement with space for extra rooms. Reasonable down payment. For appointment to view call Mr. Pearce, res. EV 6-3808 or EV 5-8771 anytime.
$14,950.

GORDON HEAD
SEAVIEWS

Opportunity here — beautifully kept family bungalow in picturesque setting with well kept grounds. Spacious living-room and fireplace. Family elec kitchen. Two bedrooms and bathroom. Full basement with O-O-M furnace, and extra bedroom. 90x150 lot. Excellent terms at $11,950. EXTRA LOTS AVAILABLE. Call GEORGE THORNELOE GR 7-2771.

SAANICH REALTY LTD.
3943C QUADRA STREET
GR 9-1642

3030 HULL ROAD
LANGFORD
4 BEDROOMS
$12,500

You will see the attractive ranch style exterior when you drive-by but note these desirable interior features—
- built-in oven and range
- 4 lge. bedrooms
- colored vanity bathroom
- rich oak floors
- automatic oil heating
- textured plaster
- utility room

To view these expensive features—call Mr. Hanley GR 7-6749, office GR 9-1642.

"BONUS"
HIGH QUADRA
3 BEDROOMS
$2500 DOWN

If you desire a spacious "BONUS" home with modern conveniences near all services—read this ad. Features large entertainment-sized living room with picture window and golden oak floors, spacious dining room leading to the modern kitchen offering an abundance of cabinets. The three bedrooms contain king-sized closets and space for that extra bedroom furniture. A 4-pce. bath with shower completes the features on the main floor. Here is your "BONUS"—a complete one-bedroom suite in the high cement basement. Potential rent $60 month. When you call, I will explain that your monthly payments could be as low as $40 a month with this revenue. The home is spotless which will permit you to move in without additional expense. Price only $16,000. Call Mr. Hanley GR 7-6749, office GR 9-1642.

METCHOSIN
4 BEDROOMS
½ ACRE

Ideal modern family home with 2 bathrooms, large living room with fireplace, extra room in basement. Auto oil heat, heavy wiring. Your reasonable terms on $19,950. Mr. Heath, 385-9369.

DOUGLAS HAWKES LTD.
817-A FORT STREET

"OAKCREST"
CEDAR HILL AREA
Three-bedroom, basement home, over 1,100 sq. ft. living area. Master bedroom, 14x15; large living room, open fireplace; modern kitchen; partly-finished room in basement; O-O-M heating. Custom-built for owner 13 years ago. Asking price only $14,900, low DP and easy payments. Call Stan Rosylo to view—384-7128 or 384-6104.
"TRY YOUR DOWN PAYMENT"
on Esquimalt border, 3-bedroom, stucco home; family-sized kitchen, large living room; all modernized. For more information call Stan Rosylo, 384-7128 or 384-6104.
JAMES BAY
Large, family home; 3 bedrooms, dining and living room, full basement. Asking price only $8,950 terms. Call Stan Rosylo, 384-7128 or 384-6104.

BY OWNER, HAPPY VALLEY, 5 years old. 3 bedrooms, large living room, hardwood floors, automatic heating. Double garage, paved driveway. $1,000 down, full price $11,900. GR 8-2367.

F
L
I
N
T
S
T
O
N
E
S

H
I
&
L
O
I
S

150 HOUSES FOR SALE

SWINERTON STEWART CLARK LTD.
808 BROUGHTON ST. EV 5-2481

ESQUIMALT
WE KNOW
IT'S TOUGH

to find a modern 3-bedroom, full basement home in Esquimalt for just $14,300. But here it is! Close to park in an established residential area. All improvements paid for. Accommodation includes large living-dining room, cabinet electric kitchen, thru hall and 3 good bedrooms. Very flexible terms available. Values like this sell fast, so call this minute.
ED JUPP 385-2481

ESQUIMALT
FULLY FURNISHED
$7500
$1000 DOWN

Cosy 2-bedroom bungalow situated on a quiet dead-end street close to DOCKYARD, NADEN, buses, schools and shops, large lot. IMMEDIATE POSSESSION. BALANCE $75 MO.—TAXES $1 YEAR.
BRUCE COLEGRAVE, EV 5-2481

5 BEDROOMS
ONE FLOOR!!
HIGH LANSDOWNE
$4,000 DOWN

6-yr-old, 1800 sq. ft. family home situated just 2 blocks from the school, featuring living rm with fireplace, dining rm, large bright kitchen with breakfast area, patio, full basement with OOM heat, 20x18 recreation rm with fireplace, 2-pc washroom, all located on over ½ acre.
Full Price $27,900
BRUCE COLEGRAVE EV 5-2481

DON'T MISS THIS!
BRAND NEW, OPEN SEA AND MOUNTAIN VIEWS FAMILY HOME, spacious balcony for outdoor living, double plumbing, large LR, FP, sep DR with view windows and entr. to balcony, 2 good BRs, kitchen, built-in range and oven. Utility plumbed—main floor roughed in plumbing, space for 2 or 3 BRs, open sea views ground level. Near school and stores. Asking $28,500.
Call R. COX, EV 5-2481

S x S DUPLEX
ESQUIMALT

4 rooms plus utility, in A-1 condition, fully insulated, carports, electric heat, 6 years. $85 rent each side. ALWAYS RENTED.
PRICE $13,900
MRS. ELLIOTT, EV 3-0000
or EV 5-2481

ROCKLAND AREA
VIEW OF OLYMPICS

This modern 3-bedroom bungalow is ideal for a young family. Oak floors throughout, double plumbing, rec room with FP in FC basement. Excellent lot for children, close to school and transportation. EXCLUSIVE listing only $19,300. Please call MISS COURTNALL, EV 5-2481.

CHARMING
BUNGALOW
$15,750

You should see this attractive bungalow so nicely situated in the Fairfield-Gonzales area. Through hall plan, 23 ft. living room, separate dining room with glass doors leading to secluded and protected sun deck, view of Olympics and a glimpse of the ocean, electric kitchen, 2 bedrooms, and 4-pce bath, good closet space, utility, oil furnace and garage. Neat private garden. Quick possession. Asking $15,750.

FANTASTIC SEAVIEW
AN IMMACULATE
HOME

This Oak Bay home has a unique setting, minimum of garden, a lovely large living room takes full advantage of the view as does the dining room, kitchen and nook. Two attractive bedrooms and vanity bath complete the main floor arrangement except to mention wall-to-wall carpeting, lower level has completed, heated room with fireplace, extra plumbing, laundry, etc. Asking $30,000. Please ask for Mr. Custance. EV 5-2481, or any of our representatives.

X X X X X X X X X X

3 NEW HOMES
BUY OR TRADE
LOW DOWN PAYMENT

Located only 3½ miles from CITY CENTRE, handy to all schools and on city bus line! These well-designed 3-bedroom, full basement homes offer you many expensive features! Spacious living rooms with impressive fireplace and select oak floors. Up-to-date kitchens with fan and hood, 4 pce vanity baths, spacious closets in bedrooms. High, bright basement.

FULL PRICE — 2 AT $16,300
1 AT $17,300
less $500 Gov't Grant. LOW DOWN, easy terms. WE TAKE YOUR HOME IN TRADE. Exclusive Agent HANS HEGEN of Newstead Realty Ltd. EV 2-8117, 24 hr. service, 7 days a week.

X X X X X X X X X X

OPEN
HOUSE
Sunday, 2 to 4:30 p.m.
3909 Ansell St.

3 bedrooms and 2 roughed-in on the lower floor as well as bathroom and rumpus room. Drive out Shelbourne and turn right on Mortimer to the end. See this little palace which you will be proud to live in and invite your friends to see it. The school is your neighbour. All other conveniences around you. $500 to the lucky customer. Come along and have a look at something different. Net price $17,100. N.H.A. mortgage $14,400 at 6¼% at $94 P.I. The balance could be arranged.
Kampi Construction Co. Ltd.
2030 Douglas St. Ph. 386-8191

CEDAR HILL

Near new bungalow with large living room and fireplace. A large kitchen with a sunny eating area, two nice bedrooms. Drive-in garage, few steps here. So close to shopping yet on a quiet street. This is best described as a happy home for home and garden.
Gray Lorenzen 382-1088
Colony Home Sales Ltd. 386-3231

$1 DOWN
Balance as rent buys this 4-bedrm full basement house. Purchaser must have excellent credit rating. Do not delay seeing this as it will sell immediately. Call Mr. Hodgson, EV 2-8117, Newstead Realty Ltd.

150 HOUSES FOR SALE

GARDNER AGENCIES
899 FORT
EV 5-1448

ROOM TO BREATHE
4018 METCHOSIN ROAD

½ acre with lots of room for living and playing in this 5-room ranch-style home, just completed. The basement offers a large rec room plus a self-contained in-law suite. Large sundeck, double carport, nicely landscaped grounds with lots of shade trees and your own creek running thru' the property. Asking $24,500. Courtesy to agents. Call
TED CHARTRES
anytime at EV 5-1448

$7950
BABY BUNGALOW
CLOSE IN

Cute, snug 4-room bungalow in tip-top condition. Close-in city location. Near bus, shopping etc. Nice high lot. Reasonable taxes. Immediate possession. Move in today. Call
GORDON MARSHALL
OR
JACK GLOVER
at EV 5-1448

THE WISE MAN
BUYS WATERFRONT

Remodelled, quaint and comfortable 4-rooms, wrap around sunporch, basement. Call us quick! We're betting this sells today. $14,750. TRY YOUR DOWN PAYMENT. Call
TED CHARTRES
at EV 5-1448

AN ARCHITECTURAL
GEM
COTSWOLD DESIGN

This fine brick home set on the highest end of a quiet street, with view, offers 3 bedrooms on a split-level plan, 12'x18' living room, L-shaped dining room, large kitchen. 10 minutes from town. ASKING $18,500. $3,000 DOWN.
TED CHARTRES
EV 5-1448 anytime.

ELBOW ROOM AND
HANDY TO TOWN

If you would like to live in Cadboro Bay, here is a beautiful 4-bedroom home of over 1,800 sq. ft. with a king-size living room and dining room, plus sunroom off the kitchen, extra large thru' hallway, 4-pce bathroom, full basement with an extra bedroom and rumpus room, attached garage. Situated on a quiet street in a nice neighbourhood with a sea view. Total asking price $24,500. $3,000 handles. Open to offers.
TED CHARTRES
EV 5-1448

VIEW ROYAL
2 ACRES
3 BEDROOMS
LOW TAXES
$1,200 DOWN
$16,900
MUST BE SOLD
MAKE YOUR OFFER

GORDON MARSHALL
JACK GLOVER
EV 5-1448

F. E. HEATH
625 Yates St. 382-3169
Serving Victorians for Fifty-five Years.

OFFERS REQUESTED
ON TWO EXCELLENT
RETIREMENT OR
STARTER HOMES NOW
AVAILABLE

No. 1. Within walking distance to Woodward's Mayfair.
2 large bedrooms, lovely living room with fireplace, cabinet kitchen, tiled bathroom, insulated, oil furnace and electric hot water. Lot 60x100. Net taxes approx. $130. Clear title. Priced at $9,250. $1,000 down. Financing available.
No. 2. Within walking distance to Town & Country. Two bedrooms, living room and fireplace. Cabinet kitchen and dining area. Four-piece tiled bathroom, utility room, workshop and attached garage. Insulated. Electric heating plus electric hot water. Lot 100x112. Lawns, shrubs and small fruits. Net taxes approx. $127.00. Priced at $9,450.

OAK BAY NORTH

This pleasant home is close to Carnarvon Park, schools and all conveniences, 2 bedrooms plus partially finished bedroom or rumpus room in basement. Lovely living room and fireplace. Separate family sized diningroom. Cabinet kitchen. Tiled bathroom. Enclosed drive-in garage. Lot 50x100. Lawns, shrubs and small fruits. Oil-o-matic furnace and electric hot water. Asking $15,000. Offers requested.
Eves and Weekends
A. R. Taylor, 385-0000
E. E. Heath, 385-0219
Listings Respectfully Requested

$13,900 — FAIRFIELD
Deluxe modernized family home—four bedrooms and a den, two bathrooms, full basement, spotless condition, easy buying. $2,000 will handle.

$16,500 — FAIRFIELD
Real large living room, dining room, two bedrooms, basement, refinished floors and new decorating. Just move in.

$20,500 — FAIRFIELD
Grand entrance and living room and dining room, four bedrooms, two bathrooms, full basement. $7,000 down. For the executive and his family.
MARCONI REALTY 820 VIEW
386-3341 anytime Fred Marconi

COUNTRY SETTING
SEA VIEWS
SECLUSION
Modern home located in choice area. 2 bedrooms, spacious living-room, separate dining-room, full basement with finished bedroom and rumpus room. A most delightful home priced with excellent terms at only $16,750. To view, phone
C. H. HOLLAND REAL ESTATE
620 View — EV 5-0824 or EV 4-7659

ESQUIMALT
$900 DOWN — $50 MONTH
VACANT
$6,750—Three-bdrm. older spacious home; large lot has oil range, living room with fireplace and space heater. Large lot, fruit trees. Absentee owner anxious for sale. Good value here. Please call Jay Rogers, EV 4-0531. Hagar & Swayne Ltd.

PRIVATE SALE, GORGE AREA. $1,000 down. 2 bedrooms, full basement with new wiring, plumbing and heating. 386-8288.

150 HOUSES FOR SALE

BOORMAN INVESTMENT CO. LTD.
1211 GOVERNMENT STREET

OPEN HOUSE
FAIRFIELD
444 STANNARD AVE.
SAT., 2-5 P.M.

We invite you to inspect this immaculate modern home in one of the best locations in popular Fairfield, just 2 blocks from Fairfield Plaza and a few blocks from the SEA. A large tastefully decorated living-room, separate dining-room, 2 bedrooms, and a full basement with an extra bedroom. The full price is
ONLY $14,500
WITH TERMS
Mrs. Browne, 383-7124 anytime

OPEN HOUSE
DOGWOOD ACRES
4916 LOCHSIDE DRIVE
SATURDAY, 1-6 P.M.

Newish 3-bedroom bungalow, exciting sea views, trees, seclusion. New natural cedar siding horse house. Think of it then ask yourself "Where can I find acreage, bear den seclusion, an area of fine homes, tranquility and channel views for the low price of
$17,500?"
Dar Garside, 383-7124 anytime

$1,000 DOWN

Ideal 3-bedroom family home situated on a quiet street close to school and shops. Large lot with fruit trees and separate garage.
Frank Marshall, 383-7124 anytime

MT. TOLMIE AREA
3244 SERVICE STREET
EXCELLENT VALUE

Drive by this immaculate, well cared-for five room, thru hall plan bungalow with extra heated bedroom in the full basement, oil heating and plumbed for washer and dryer. Nicely landscaped 60-foot frontage lot.
PRICE—TERMS—$12,550
For viewing please call
Stan Cornish, 383-7124 anytime

NEW, NEAT, NIFTY
NEAR SAXE POINT

Sparkling 3-bedroom no-step bungalow. Spacious living-room with Roman tile fireplace, oak floors. Cabinet kitchen with hooded vent fan, tiled vanity bath, oil heat and utility area. On a landscaped lot with shrubs and fruit trees.
A REAL CUTIE
ASKING $13,900
Phil Simpson, 383-7124 anytime

CITY VIEW
2 BEDROOMS
PLUS IN-LAW SUITE

Brand new listing and reasonably priced at $14,200 with easy, easy terms. 1130 sq. ft. on the main floor. Downstairs a 12x16 living-room, 9x10 bedroom, cabinet kitchen, 3-piece bathroom roughed in. Lovely lot with fruit trees. For appointment to view phone Erik Bouin, 383-7124 anytime.

OAK BAY TUDOR

Very attractive 1½ storey home near park and sea, featuring 4 bedrooms, living-room with fireplace, large separate dining-room, step-saving modern kitchen with utility off. 1½ baths and extra playroom or 5th bedroom in full high basement. Nice corner lot.
PRICE, $16,500
NO DRIVE-BYS PLEASE
C. Warren, 383-7124 anytime

1024 HASLAM ROAD

Beautiful 4-bedroom, 2-bathroom home, only 2 years old, which must be sold because of Vancouver employment. Truly a family home. Approximately 1,750 sq. ft. of living area. Eating area in kitchen, built-in range, fan and oven, wall-to-wall carpet in living and dining room, with brick fireplace wall, and a rumpus room, too! Low down payment will carry.
ASKING $30,000
Mrs. Cross, 383-7124 anytime

SOMETHING TO
WHISTLE AT!

See this distinctive home and we promise you something completely different to any you have seen. Less than two years old and loaded with attractive features. Slate entrance, step-down living room, back-to-back fireplaces, wood panelling, wrought iron railings, sundeck off the dining room, kitchen snack bar, coloured bathroom with glass enclosed tub, three good-size bedrooms with walk-in closets off the master. Spacious open plan with drapes, double oven upright Tappan range and $1,300 worth of wall-to-wall included. A custom-built beauty in splendid condition throughout. On a large lot with oaks, high location, paved drive. Impossible to resist at
$20,500
Eric Graham, 383-7124 anytime

3 BEDROOMS
FAMILY ROOM
1½ BATHS

To see this de luxe home with its separate dining room, large living room with feature fireplace wall, 6¼% mortgage and attractive setting.
ASKING $21,000
Mrs. Cross, 383-7124, anytime

WHITE SIDING
IMMACULATE HOME

Ideal for a couple who appreciate a cozy bungalow and economical living. Attractive living room approximately 20' square, entrance hall, 2 large bedrooms and a bright, convenient electric kitchen with dining area. Separate garage, 20x24. Nice, well-fenced, level lot. 75x130. Early possession. Full price $9000. A. S. Powell, EV 4-0531, Hagar & Swayne Ltd.

WATCH FOR THE OPENING.
NEW SUBDIVISION AT COLWOOD
BEAUTIFUL TREED LOTS
A new home built to your specifications and guaranteed to suit your pocket book.
* FREE DRAPES TO THE FIRST 6 HOMES SOLD *
For further information phone B. Blake, EV 2-4719.
Olympic Homes Ltd.

150 HOUSES FOR SALE

*** JOHNSTON ***
&
COMPANY
LTD.
1200 BROAD STREET
OUR 62nd YEAR

OPEN HOUSE
4150 BIRTLES AVE.
FRIDAY, 4:30-7:30 P.M.

9-year-old 3-bedroom home with basement. Oil heat. 5% mortgage. Owner transferred. Must be sold. Priced at $11,900 for quick sale. KEN ROBINSON IN ATTENDANCE. 385-2471 anytime. May be seen any time by appointment.

OPEN HOUSE
SAT., APRIL 24
1:30-4:30
1858 PENSHURST

Come and see this attractive 3-bedroom, 4-yr-old home in a lovely section of Gordon Head. Top condition in a lovely setting. Full basement for further development with large rec room area. Sundeck, patio, etc. Good financing to a reduced price of $17,900.
For prior viewing, call RAY RAWNSLEY 385-2471 anytime

OPEN HOUSE
673 CRAIGFLOWER RD.
FOR YOUR INSPECTION
SAT., 1:30-4:30 P.M.

Please do see this 3-bedroom, 6-yr-old compact family home. Full high basement has professionally finished room, double plumbing and large windows, suitable for a legal suite. Close to bus, schools and park. ASKING PRICE $15,500 with good terms. CALL LEO VAN DYK anytime, 385-2471 or res. 385-6605.

SOUTH LANSDOWNE
$12,950

Modern stucco 2-bedroom bungalow (1 bedroom in full high basement). Facing south on fine street, near park and shops. $2,000 down. Call CARMAN ANGUS, 385-2471 anytime.

PATRICIA BAY
SEAVIEW

Attractive 6-yr-old bungalow for couple retiring. ¼ acre. Very good soil, outbuildings, domestic water, fruit trees, landscaped. Low down payment. Good terms. ASKING $10,950. Please phone PETE CAMPBELL, 385-2471 anytime. Res 382-5804.

606 RIDGEBANK CRES.

Relax in this lovely living room with raised fireplace. There is comfort and convenience in the 3 bedrooms, recline on the large sundeck, take comfort in the knowledge that this 3-year-old home is up to the minute, modern, nicely landscaped with fruit trees, lawns and shrubs. The owner has been transferred and will sell at a reduced price. Only $17,700. Let me show you this terrific buy. Phone TOM GREEN, 385-2471.

"MY BEST BUYS"

1.—PRICE ONLY $13,750
Value plus view!
- High water view
- Spacious entrance
- Large kitchen
- Bright dining area
- Oil hot water heat
- Good rumpus
- Extra room and plumbing
- Secluded patio
- Large landscaped lot

MRS. Q. HADDOW
385-2471 anytime

2.—SPOTLESS RANCHER
ONLY $16,900
- 2 bedrooms
- Separate dining room
- Compact kitchen
- 4-piece vanity bath
- Large rumpus
- Extra bedroom
- Utility, 2-pce bathroom
- Oil hot water heat
- Nice fenced lot
- Patio, carport

MRS. Q. HADDOW
385-2471 anytime

3.—QUIET CUL-DE-SAC
PRICED AT $16,950
- 4-year-old rancher
- 3 bedrooms
- Large rumpus
- 2 unfinished rooms
- Attached garage
- Good construction

MRS. Q. HADDOW
385-2471 anytime

4.—WHY RENT?
- 2 rooms
- Stucco, duroid roof
- Good oil range
- Very small lot
- Terms—$1,700 Full Price

MRS. Q. HADDOW
385-2471 anytime

FABULOUS SEA VIEW

Inspect this 3-bdrm. nearly completed split level home in South Oak Bay. Gracious rosewood panelled living and dining room. Spacious kitchen with eating area. Extra van. toilet off master bedroom. Large fin. rec. room, laundry rm. and drive-in garage. Quality construction throughout. Lovely treed, landscaped lot, in choice location. Asking price $27,900. Call LEO VAN DYK anytime for details and appointments to view. 385-2471 or res. 385-6605.

TWO BEAUTIES IN
CORDOVA BAY WITH
SWEEPING SEA VIEWS

1. $19,800—Immaculate newer 4-bedroom home with finished rec rm. Excellent terms with 6% mortgage.
2. $29,500—Beautiful grounds and a superb view from the extra large living room complement this attractive 3-bedroom home.
A pleasure to show both homes and more than you expect. Make it a "MUST" to view with JEAN BUTLER, 385-2471, anytime.

OPEN HOUSE
Save $$$. Buy direct from builder. Gordon Head area. Treed lot partially landscaped, 4-bdrms (1 unfinished). Pdr. room off main bedroom, wall to wall carpets, recreation room with fireplace. New ALL ELECTRIC GOLD MEDALLION HOME. Immediate possession. Designer-builder FRED H. ROWE. 1798 Kenmore—Sat. & Sun. 1-5 p.m.
For prior viewing phone 382-2584
Full Price $24,950

FOR SALE BY OWNER, SOUTH Oak Bay, near Windsor Park. Tudor style, 3 bedrooms, double plumbing, separate dining room, utility room, $15,900. EV 5-7872.

150 HOUSES FOR SALE

VICTORIA REALTY LTD.
716 View St. EV 2-9145

"OPEN HOUSE"
1264 GARKIL ROAD
SATURDAY, 1:30-5

Modern 3-bedroom stucco bungalow with full basement and oil heat. Large lot. Only 4½ years old. All in good clean condition. You are welcome to come and see for yourself. WILF HEAL IN ATTENDANCE. Ph. EV 4-5177 or EV 2-9145.

O-P-E-N
H-O-U-S-E
SATURDAY
2 P.M. to 5 P.M.
1576 ARROW ROAD

BEAUTIFULLY-located home with CLEAR VIEW over the city ALL THE WAY to the OLYMPICS. CATHEDRAL ENTRANCE. 3 bedrooms and bath upstairs with 2 BEDROOMS AND BATH WITH RUMPUS ROOM roughed in on lower level. This new home is well worth viewing. DON ROBERTSON, 385-0000, or Dun Graber, 386-0000, in attendance.

OAK BAY

Charming home in Oak Bay. Ideally located, near school, transportation and Estevan Shopping Centre. For a growing family this is one of the most versatile homes I have had the pleasure of showing. Living room with fireplace and built-in bookcases, dining room, large kitchen with utility room off, plus 2 bedrooms or one and a den on the main floor, 3 bedrooms and a rec room down, double plumbing, extra-large bedroom or playroom up. All this plus 10 fruit trees of different varieties in a secluded back yard. For appt to view please call Doug Rogers at GR 9-5945 or EV 2-9145.

EXTRA SPECIAL
3 BEDROOMS
plus
ROOM FOR MOTHER

Ultra-modern post and beam family home of 1,300 sq. ft., only 2½ years old. Has beautiful living-room with attractive fireplace. Semi-separated dining-room with glass sliding doors opening onto a small sundeck. Bright up-to-the-minute kitchen with breakfast nook. Large family sundeck off the kitchen over the carport. Full high basement has a large finished room with kitchen cabinets and sink. Owner moved to Vancouver. Priced at only $16,900.
EV 4-5177 WILF HEAL EV 2-9145

DUPLEX
2305-2307 McBRIDE

5 years old, in new condition, close to the city centre. This is a large area, approximately 1400 sq. ft. on main floor, 3 bedrooms and bathroom and downstairs large living room, kitchen, bathroom and bedroom. Oil heating. Drive in garage. DRIVE BY but please do not disturb the tenants. Full price $17,900. Call Harold Ware, EV 2-1481 or K. Wright, EV 2-9409, or office EV 2-9145.

BUNGALOW
1235 FINLAYSON ST.
TRY $1000 DOWN

This property is suitable for retired couple or newlyweds. Consists of living room, modern kitchen and 2 bedrooms. Oil heat. Drive by. If interested call my agent. Full price $9,250. K. Wright, EV 2-9409, or H. Ware, EV 2-1481; office, EV 2-9145.

2632 SCOTT ST.

7-room, semi-bungalow, 2 bedrooms up and 2 down. Large living room with granite fireplace, and dining room. New wiring with new oil package heating. Basement and separate garage. Reasonable down payment to reliable party. Full price $9,500. Call K. Wright, at EV 2-9409, or H. Ware, at EV 2-1481; office EV 2-9145.

DUPLEX
1030 BURDETT AVE.
TRY
$1000 DOWN $1000

Here is a dandy, older type duplex. 3 rooms up and 3 rooms down. Some of the inside has been modernized and it is very nice. Walk to the city—no bus fare here. Full price $9,300. Contact K. Wright, EV 2-9409, or Harold Ware, EV 2-1481; office EV 2-9145.

NEW LISTING
NO STEPS

Very attractive and cosy 2-bedroom stucco bungalow with lovely L-shaped living-dining room. Large bright kitchen with breakfast nook, and adjoining utility. Oak floors throughout. O-O-M heating. Warm concrete crawl space with ample storage for garden tools, etc. Fenced lot. Excellent for retired couple or as a starter home. Priced for quick sale at only $11,700.
EV 4-5177 W. HEAL EV 2-9145

CUL-DE-SAC
NEAR SCHOOLS
NEAR STORES
NEAR
TRANSPORTATION

Here is a new N.H.A. home with 3 bedrooms, lge living room, dining room and cabinet kitchen. Roughed-in rumpus room. First time offered. Down payment $1,600 or offers. Call W. McMahon, GR 7-1455, or office, EV 2-9145.

OAK BAY

Gardener's delight. Two-bedroom home ideally situated near Estevan Shopping Centre. Just right for a retired couple or young family. Just 3 blocks from the water. Close to transportation and schools. Full price $11,950. For arrangement to view please call Doug Rogers at GR 9-5945 or EV 2-9145.

"SIDNEY VILLAGE"

Stucco bungalow, 1 bedroom, well gardened corner lot at 2126 Orchard Ave., Sidney. Economy Village living yours at $6,950. Call Don Harvey Ltd., EV 5-0167.

2870 SCOTT ST. NEAT, CLEAN 4 bedrooms, near Oaklands school. Very suitable for a family with several small children. $8,900 full price. Terms. Call Archie Greene, EV 5-0795. Pemberton Holmes Ltd.

150 HOUSES FOR SALE

PEMBERTON HOLMES
1002 GOVT.
384-8126
Ltd.
"FOUNDED 1887"
3D COLOR PHOTO WINDOW DISPLAY

OPEN HOUSE
SATURDAY 1-5
161 HOMER ROAD

This well-built 2-bedroom bungalow, 12 years old has 18 ft. "L"-shaped living room and dining area, electric kitchen and through hall, full high basement with drive-in garage. Lot 60x120 all in grass and trees on quiet street, owner transferred, must sell and priced right at $11,000 with low down payment. Immediate possession.
Mr. Dyson EV 4-4126, res. EV 2-0000 to view.

OPEN HOUSE
742 JASMINE AVENUE
SATURDAY, 2-5 P.M.
IN-LAW SUITE

in the high bright basement is an EXTRA BONUS feature in this modern home. The main floor consists of large living room with heatilator fireplace and wall-to-wall carpet, bright kitchen with adjoining dining area, 4-pce. bathroom, two large bedrooms — PLUS — IN-LAW SUITE which consists of living room with F.P., electric kitchen with eating area, 3-pce. bathroom and a spacious bedroom. ALSO — there is a large workshop and separate garage with sun deck over. OOM heat. EXCEPTIONAL WIRING. Immediate possession. This home must be sold and is priced for quick sale at
ONLY $12,900
STAN EAKIN and KEN HOWARD in attendance or call EV 4-8126 for prior appointments.

1565 JASPER PLACE
will be open for inspection by
POTENTIAL PURCHASERS
Saturday, April 24, 2-5 p.m.
Monday, April 26, 2-5 p.m.

This unusually charming SPLIT LEVEL is in better than new condition and would be ideally suited to the junior executive with a growing family.
It Features:
- 3 bedrooms with space for one extra.
- Complete kitchen with installed range, oven and fan.
- Full size dining area, opening by sliding glass doors to a secluded patio.
- 12x22 rumpus room.
- Double plumbing.

Priced at
$22,900 terms.
For prior inspection call
EV 4-8126 or EV 5-0190, ask
FOR MR. GREENE

FASCINATING AND
ENTRANCING

Planned to take full advantage of its unique situation this incomparable home is a combination of many features, the result of feminine artistry coupled with careful masculine attention to detail and construction. Difficult to describe it verbally, it offers generous family accommodation of about 1,700 sq. feet plus considerable basement space, full daylight. Superb panoramic views, artistic landscaping with pools, shrubs and flowers allied to a high degree of privacy, are advantages rarely obtainable. From every angle pleasing, delightful and extremely restful, and within about 4 miles of downtown. This property is offered at $47,500. Meriting careful inspection, viewing is by appointment. Please phone Mr. Simpson, 384-8126 or res. 385-7369.

JUBILEE AREA
NO STEPS—LEVEL LOT

On a QUIET street—yet close to all conveniences. Well-suited to a RETIRED COUPLE. Through hall. Good-sized LR with fireplace. Two large bedrooms, 3-piece bath. Sunny kitchen with dining area, utility room. EXCELLENT CONDITION. Garage. Clear title.
$11,500
EV 4-8126 Mrs. McLean EV 4-0000

OAK BAY NORTH
UNIVERSITY AREA
DE LUXE EXECUTIVE
HOME

This very attractive property contains all that one could wish for. Built 3 years ago, it features sunken living-room with planters and raised (slate) hearth fireplace. The dining-room has sliding glass doors which lead to a large sun deck—super kitchen with built-in Tappan range. 3 bedrooms and den or 4 bedrooms—cupboards galore. The master bedroom has bathroom en suite and there are also two additional bathrooms. In the developed basement you will find a lovely family room 27'x14'6" with fireplace. The landscaping on this 77x160 treed lot is a delight.
PRICE $31,000
View by appointment only
(Sorry, No Drive-bys)
EV 4-8126 Eric Day EV 3-0000

$21,500
VISTA BAY ROAD
(PLEASANT SEA VIEW)

We are very pleased to offer you this attractive 3-bedroom bungalow situated near Cadboro Bay shopping, Uplands Golf course, Gyro Park and the University. Featuring large 16'x18' living room with fireplace, separate dining room, mahogany cabinet kitchen with GE built-in range and oven units, garage, rumpus and utility room roughed in the full high basement. Be first to inspect this really fine home by phoning Cliff Anderson now at 384-8126 or 477-2004.

HIGH, WIDE
AND
HANDSOME
UNOBSTRUCTED VIEW

This attractive stucco bungalow on a large irregular lot has few steps. Living room 13x18, fireplace, 10x14 dining room both with lovely hardwood floors. Built on the through hall plan, two bedrooms or three. Master bedroom 12x20. Four-piece bathroom. Cabinet kitchen, wired, utility wired for washer and dryer. Oil-o-matic hot air heat. Family room 12x16.6. ALL ON ONE FLOOR. Attractive patio off dining room. Closed in sunporch or greenhouse off family room. This high, wide and handsome 5-year-old home with excellent terms at only $18,500.
EV 4-8126 Mr. W. Woodley EV 4-3286

CORDOVA BAY
3 Bedrooms
Full Price $9,650

Here is your chance to locate in a choice area at a low price. Located on a large parklike lot with seclusion. One block to schools, shopping, transportation and the beach. For many more details, phone Mr. Ollmann, EV 4-8126. Evenings 656-0000.

NORTH QUADRA
VACANT — CLEAR TITLE

$16,500 — Four bedrooms; spotless, spacious, newly-decorated, character home. Over $1,500 has been spent on this charming storey-and-a-half home recently—new paint inside and out, new roof, new kitchen. Two bathrooms, separate dining room, basement with Oil-O-Matic heat. Separate garage. Some seclusion, yet on bus line and close to shops and schools. The work has all been done for you. Terms arranged. Please call Jay Rogers at EV 4-0531. Hagar & Swayne Ltd.

JUBILEE AREA
THREE BEDROOMS PLUS

Modern, family bungalow on 67'x130' lot, with 4th bedrm or rec rm and 2-pce bath in bsmt; drive-in garage. Close to everything! Very reasonable down payment and only $116 P.I.T., $14,300. Mrs. Fraser, Colony Home Sales, 386-3231.

NEW
N.H.A.
BY BUILDER
Low down payment. Located on a quiet cul-de-sac. 383-5489 eves. (6-7 p.m.)

NEW 3-BEDROOM HOME, VIEW Royal. Full price $15,900. GR 9-1861.

150 HOUSES FOR SALE

WESTERN
HOMES LTD.
817 FORT STREET

"$450 DOWN"
"HIGH QUADRA"
"COZY COTTAGE"

This cozy 4½-rm cottage is offered for sale because the owner has bought a larger home—ideal for retired couple who don't want but 2 steps. Comprises: Living rm—Spacious kit with dining area—2 large BRs—3-pce. bath. Lovely lot with separate garage, located on Dead-End street which is quiet with exclusive—all nice homes. Monthly payments just $60.00—Low taxes. You'll have to hurry for this one! It is the type that is very much in demand. Full Price only—
$6450.00
ROY SMITH
EV 2-2137 Anytime

MILLION DOLLAR
SEA-VIEW
AND FRONTAGE

A professional or executive man's family home. See this majestic, beautiful, well-planned, completely secluded seafront home that is different, full of charm and beauty with all conveniences. Spacious rooms that afford the utmost in luxurious every-day living and relaxation. On the main floor there is a 36-ft. sea-view lounge, music and dining room, all beam ceilings, large library, entrance hall and ample kitchen. Upstairs there are two 4-piece baths, two master bedrooms and three regular bedrooms, also a studio or sunroom. Part basement with rec. room, 3-piece bath and O-O-M furnace, hot-water heating. There are approx. 3 acres of beautiful treed and landscaped grounds, paved driveway, parking for about 10 cars, dble garage with self-contained 4-room gardener's quarters. Also 4-room self-contained cottage. Property controls easy access to one fairly deep, fully protected bay suitable for moorage of seaplane and cruiser. 15 minutes' drive to city centre.
ASKING $49,500
$20,000 or offers down, owner balance. Mr. Hicks, 382-2137 or 382-0000.

"$680 DOWN"
"WALKING DISTANCE"
"4 OR 5 BEDROOMS"

Dandy older family home — good repair — area of nice homes. Close to downtown. Lge. recept hall — Lge. LR — very large DR with FP — Spacious elec cabinet kitchen — SS sink, dining area. Open stairs to 4 large BRs — new 3-pce bath. Full bsmt — new pkge O-O-M furnace — new 100 amp service and wiring — new glass-lined elec HW tank — new copper plumbing — recent duroid roof. Redecorated inside (outside needs painting). Extra toilet in the bsmt — Laundry trays — Lot 50' by 104' — back newly fenced. Taxes $39.09 net. Monthly pymts $68.30. Could be 5 BRs if desired.
$9650
ROY SMITH
EV 2-2137 Anytime

"SAANICH"
"6 YEARS OLD"
"$2000 DOWN"
"$113 P.I.T."

Here is your OPPORTUNITY to acquire a beautifully-kept 3-BEDROOM home in Saanich. The HIGH BASEMENT has RUMPUS ROOM space and is wired for auto washer and dryer. A SEPARATE DINING AREA adjoins the ELECTRIC-CABINET KITCHEN with access to a BALCONY WITH WROUGHT IRON RAILINGS. Sound nice? . . . It is!! Perhaps you would prefer to relax before the FIREPLACE in the LARGE LIVING ROOM. No matter what you prefer, this home has everything to offer from the lovely 4-PIECE VANITY BATHROOM out to the NEATLY FENCED YARD. This can be yours for only
$15,950
Call Tom Moore at 382-2137

"OAK BAY"
"HOUSE AND 2 LOTS"
"3 BRs AND DEN"

Situated near the Village this stucco home has seven spacious rooms and basement with OOM hot water heat. Adjoining lot is 50'x120'. House and one lot can be sold separately. Asking $13,500, extra lot is $7,000. Mr. Evans, 382-2137, eves. 385-3333.

"3 BRs—GORGE"
"HIGH LOCATION"

Beautiful home that's different. Very well built, 5 yrs. old. On market for first time. Wide reception and through hall. Spacious LR with floor to ceiling FP finished in cut California Ranch Rock. "L" shaped DR with one wall finished similarly. Elec. cab. kitchen has built-in counter top, elec. range, wall oven, elec. fan and hood. Mahogany cupboards, stainless steel sink. Large sundeck approx. 16'x12' off DR (excellent view). 4-pce. vanity bathroom with clothes chute to basement. 3 dandy bedrooms—all oak floors — fully insulated—white wrought iron railing around open stairwell to basement with carpeted stairs — Full high basement — roughed-in rumpus room with FP — space for extra room if desired — storage room with built-in shelves — plumbing roughed-in for extra bathroom—laundry room with tubs—wired for dryer. Drive-in garage with metal overhead door. Fenced lot 57'x160'. Front has cement curbing with steel mesh fence. Cement patio under sundeck. Taxes approx. $100 net. With refinancing down payment can be as low as $2,000 to good covenant. Had a similar type home last week and it sold within 72 hours. It certainly is different from the homes being built today in this price bracket. Phone now for an appointment to see it as I'm sure it won't last long at the low price of
$15,950
Don't be sorry you missed it—call EV 2-2137, anytime, and ask for
ROY S. SMITH

"$300 DOWN"
"1800 ALLENBY ST."
"VACANT"

Older 3-bedroom bungalow. Full bsmt., C & W heat, oil range in kitchen. Payments are a month. Price $6,900. Hurry on this one. Call Mr. Mallett at 382-2137.

SOOKE ROAD
.4 ACRE—2 BEDRMS
$11,900

This home has a lovely living room with fireplace off an attractive entrance. There is a separate dining room, large kitchen and roomy glassed-in porch at the back. The heating is automatic oil. There is some park-like treed land, but the garden, fruit trees and small fruits get lots of sun (possible roadside revenue here). Separate garage, workshop and storage and other buildings. Close to schools, bus at door.
GRAY LORENZEN, 382-1088
Colony Home Sales, 386-3231.

OPEN
HOUSES
$500
BONUS

$500.00 Down will purchase any one of our 3, 4, 5-bedroom, 1-2 bathrooms homes in the best locations. Know your profit and make an appointment to let us show them to you. Remember, we are never undersold! We are the true builders. Kasapi Construction, 386-8191. Try us!

NAME YOUR DOWN PAYMENT

Good, older, 3-bedroom family home—needs some work on it. Full basement, oil heating. Asking $7,500. Dial 385-6741 anytime, ask for JOHN MOLYARD, Northwestern Securities Ltd.

FOR SALE BY OWNER, 3220 Cedar Hill Road. 4-room bungalow plus utility and attached garage. Newly decorated. Lovely open view. On bus line. $8,900. Terms. Phone 385-5273.

OPEN ALL DAY SATURDAY. Full price $14,500. New 3 bedrooms. 1735 Teakwood. Builder 477-2732.

150 HOUSES FOR SALE

P. R. BROWN & SONS LTD.
762 Fort Street 385-3435
Homes Shown on TV Channel 6 Noon Show Every Thursday

OAK BAY NORTH 7-ROOM BUNGALOW EXCLUSIVE
Long, low, ranch-type in white siding and brick with heavy shake roof. This attractive home comprises large entrance and thru hall, LR 21x15, DR 14x10 (all with wall to wall carpet) kitchen with garburator, fan, wall oven, counter top range, attached utility room, piped w and d, family room with FP, 3 BRs (master BR with 2-pce bathroom), 4-pce bathroom, also 2-pce washroom in 2-car attached garage. Nice garden with large secluded patio. This 3½-year-old beauty is truly one of the best buys in popular Lansdowne Park. Price $29,800.
Please call MR. HOLMS, EV 4-1005.

ONLY 5 YEARS OLD VERY DESIRABLE LOCATION 3-BEDRM BUNGALOW
This is a lovely home, well planned and sure to please you. The large living room has a fireplace, bookcase, and picture windows. The dining room is convenient to the kitchen which has an eating nook and plenty of counter space. An especially attractive master bedroom and a large vanity, four-piece bath are featured here. Phone for further information.
$16,900
383-9388 Mrs. J. Thomson 385-3435

"UPLANDS" OF ESQUIMALT FIRST TIME ON MARKET ... OWNER TRANSFERRED
This fine N.H.A. bungalow offers you approx. 1300 sq. ft. of well planned family home including:
- 3 large bedrooms, 4th in basement
- Large living room with fireplace
- Very good kitchen—lots of space and cupboards
- Utility room, plumbed for washer. Wired for dryer. Off the kitchen.
- "Through hall" plan
- Full high basement—area galore for rec. room
- Drive in garage
- High location—glimpse of harbour
- 6% mortgage

You can't duplicate this for
$16,200
This won't last!
For appt. to view please phone MRS. BAXTER NOW EV 5-3435 anytime

FAMILY HOME
Ideal 3-bdrm. stucco bung., less than 8 yrs. old, close to all facilities. Spacious LR-DR with brick FP. Handy utility rm. on main floor. Full cement basement with extra plumbing and drive-in garage. Lot is level and well landscaped. This immaculate home must be seen to be really appreciated. Good terms can be arranged.
Full Price $15,500
PHONE J. F. FINLAYSON 385-3435, ANYTIME

HIGH ROCKLAND 5 ROOMS—SEAVIEW EXCLUSIVE
Spotless 12-year-old white stucco bungalow, thru hall, LR 19x14, DR 11x10, elec cab kitchen, 2 BRs, 4-pce bathroom. High dry basement, oil furnace, space for another rm. Large garden with fruit trees, shrubs, blacktop drive and parking. Nice view of sea and Olympics. Please call MR. HOLMS, EV 4-1005.

GORGE AREA
3 Bedrooms plus extra boy's room in the basement plus workshop.
Unfinished rumpus room with bar and extra 2-pce bathroom in basement.
LR 24x12 including 10x10 dining area. Well-designed labour-saving cab electric kitchen.
Thru hall plan. All this plus drive-in garage and cement patio.
ONLY 4 YEARS OLD
$14,950
CONVENIENT TERMS
ERIC A. MACFADYEN
EV 5-3435 24-Hr. Service

DE LUXE MINIATURE VIEW
- Located near schools and transportation
- View of Olympics
- Lot 60x133 sloping south
- Large living room, elec. fireplace
- L-shaped dining room
- Modern kitchen, lots of cupboards
- Two extra-large bedrooms
- Immaculate shining oak floors
- Extra high basement, large windows
- Carport and concrete patio
- Good neighbourhood
- Terms can be arranged
- Built for present owner
- You cannot do better for $13,950

LEN KNIGHT, EV 5-3435
A. MILLAR

VIEW ROYAL MAGNIFICENT LOT
Older Home
Beautifully Maintained
Actual seclusion in the heart of all services, is rare but it is offered here. 1½-storey home with two bedrooms upstairs. On the main floor there is a living room with fireplace, a separate dining room or 3rd bedroom, large bright kitchen and a compact bathroom. There is a cement basement and separate garage.
Really worth seeing.
$11,900
Mrs. J. Thomson
383-9388 385-3435

ESQUIMALT DUPLEX
Side-x-side duplex in very good condition. Consists of living-room, kitchen and one bedroom. $8,975.
LEN KNIGHT EV 5-3435

SO MUCH FOR SO LITTLE
Spacious living accommodation for a large family is offered here. Six rooms comprising a large living room, big family sized kitchen with pantry, 4 bedrooms, bathroom. There is a full cement basement and a separate garage. This property is in excellent condition and located close to schools and transportation. Offered at the low price of
$8,200
Mrs. J. Thomson
383-9388 385-3435

FAIRFIELD REALTY 335 COOK ST.
REDUCED ... REDUCED
$10,950 to $9,500
Owner leaving town—must be sold. Compact retirement or starter home in better-than-new condition. Large, well-manicured lot with numerous fruit trees and berries. Automatic heat with controls in every room; fireplace in panelled living room, cab electric kitchen, utility room and double garage. Call Del Hoegi, anytime, EV 5-9765 or EV 2-1043.

BY OWNER $500 DOWN
Excellent 5-bedroom home close to all conveniences. Heavy wiring, new furnace and copper plumbing. $79 per month will handle. Call EV 5-6984, anytime.

FAIRFIELD
$2,000 down. Large attractive home on Linden Ave. Contains living-room, dining-room, lovely modern kitchen, den, 2 bedrooms downstairs, 2 bedrooms upstairs; 2 bathrooms. Recreation room in basement. Price only $13,900. EV 4-9637 anytime. S. L. Hargrave, Realtor.

150 HOUSES FOR SALE

HAGAR & SWAYNE LTD.
614 Yates Street EV 4-0531
Member of the Real Estate Board

OPEN HOUSE SATURDAY, 2-5 P.M. 1514 ATHLONE DRIVE
(OFF CEDAR HILL X RD—TURN NORTH AT BRAEFOOT)
This lovely home has 1,300 SQ. FT. of gracious living. LARGE L.R. with corner fireplace, part panelled in African mahogany. DINING RM. ELECTRIC CABINET KITCHEN. ENTRY AND THROUGH HALL. 3 SPACIOUS BEDROOMS, 2 BATHROOMS, LARGE REC. RM with private entry SUITABLE FOR IN-LAW SUITE. PATIO AND 2-CAR PORT. Close to schools and shopping.
Asking $19,500.
DON ROBBINS, EV 4-0531

OUT COLWOOD WAY
A fully modern 3-BEDROOM HOME. HARDWOOD FLOORS throughout. Large RUMPUS ROOM in full basement. Fenced back yard. A good home in a good area. Priced to sell because THIS IS A STEAL. $12,200 on very good terms.
Phone Mrs. ELLEN SPEERS EV 4-0531 anytime.

UNIVERSITY AREA
2-bedroom home, delightful living room, huge eating area off kitchen. Yes, it has a basement. Sunny garden with some seclusion. Extra lot available if you wish. 14 years old clear title makes financing easy. Asking $13,900.
Phone Mrs. ELLEN SPEERS to view EV 4-0531 anytime.

FABULOUS SEA VIEWS
This MODERN HOME, situated high on a hillside, boasts an UNOBSTRUCTED VIEW OF BRENTWOOD BAY and the MALAHAT. Separate ENTRY HALL, LARGE LIVING ROOM AND DINING ROOM, ALL-ELECTRIC, BUILT-IN KITCHEN. 3 BEDROOMS and DEN, 2 BATHROOMS. REC ROOM and 2-CAR PORT with LARGE SUNDECK. 72x132' lot. Asking $19,500.
DON ROBBINS, EV 4-0531

OPEN HOUSE 513 RIDGEBANK
(TURN OFF CAREY RD. ON OAKRIDGE AND TURN RIGHT)
SATURDAY, 1-5 P.M.

HIGH-VIEW LOCATION 4 LARGE BEDROOMS 2 FULL BATHROOMS LARGE RUMPUS ROOM HUGE SUNDECK
AVAILABLE NOW (Owners have bought). This is a beautiful SPACIOUS HOME in better-class area—attractive ENTRANCE HALL—BIG living room, dining room in-line, BRIGHT, SUNNY KITCHEN with EXPENSIVE BUILT-IN breakfast suite—large UTILITY ROOM with WASHER and DRYER CONNECTIONS. Fully fenced garden and good carport. Ample space for house or boat trailer. CLOSE TO SCHOOL and BUS. Basement with WORKSHOP and large storage area. This is LIKE COUNTRY LIVING, yet less than 10 minutes from downtown. REAL VALUE AT $19,700 with GOOD TERMS AVAILABLE.
JOHN BISHOP
EV 4-0531 (DAY OR NITE)

HI-ROCKLAND BUY OF A LIFETIME 4-5 BEDROOMS SECLUDED LOCATION
A MAGNIFICENT MULTI-LEVEL in one of Victoria's most desired locations designed by Di Castri with FEATURES GALORE. Outstanding workmanship in EXPENSIVE WALNUT AND SLATE in both living and guest-size dining room. HUGE KITCHEN with BUILT-INS, breakfast room, UTILITY AREA, LARGE BEDROOMS with LOUVRED CLOSETS, THREE BATHROOMS. Guest bedroom, panelled den and LARGE REC. ROOM DOWN. Large double garage and fully landscaped lot. Located at the end of a QUIET CUL-DE-SAC. When you inspect this LUXURY HOME you will agree that $38,900 is a BARGAIN PRICE.
JOHN BISHOP
EV 4-0531 (DAY OR NITE)

2 WATERFRONT AND SEAVIEW HOMES IN TOP LOCATIONS $32,500 AND $23,500 BE CERTAIN TO SEE SATURDAY'S DISPLAY AD
JOHN BISHOP
EV 4-0531 (DAY OR NITE)

10 MILE POINT BEAUTIFUL LARGE LOT 4 BEDROOMS—3 BATHS
LARGE FAMILY HOME. Close to schools and bus in desirable location, just a minute's walk to lovely beach. A GLIMPSE OF THE SEA. COSY LIVING ROOM. LARGE DINING AREA. BIG KITCHEN with BUILT-IN OVEN and RANGE. SPACIOUS REC. ROOM. Tremendous value at ONLY $21,900.
JOHN BISHOP
EV 4-0531 (DAY OR NITE)

JOHN BISHOP'S DRIVE BY'S
Please!
Do not disturb the owners

1350 DALLAS RD.
Fantastic OCEAN VIEWS. 24-ft. living room, sep dining room, 2-3 bedrooms; HOT-WATER HEAT. Good holding property. Only $24,900.

1149 FAITHFUL
One block to PARK and OCEAN—either DUPLEX or LUXURY HOME. Dignified entrance hall; SMART, COSY living room; large dining room, large den, 2 full bathrooms, 3-4 large bedrooms, modern kitchen, full basement; NEW oil heat, NEW wiring, copper piping. Secluded garden. Good value at $21,900.

4059 HARO RD.
Right near the ocean and beach—beautiful, secluded, character home in a forest of arbutus trees on large lot. Three bedrooms, 2 bathrooms, beautiful kitchen, family room, utility room, lovely living room, big dining area; large secluded patio, basement workshop. Only $23,500.

1846 FAIRBURN DR.
Attractive Gordon Head home on quiet cul-de-sac. Three good bedrooms, large living and dining room, modern kitchen, garage. Close to schools. Real value at $12,900.

1228 HAULTAIN
SPOTLESS white stucco bungalow. VERY WARM. Close to downtown. Two bedrms; full high basement; NEW oil heat, NEW wiring, COPPER PIPING; rec room, CARPORT and GARAGE. Good value at $12,900.

DRIVE BY THESE FINE HOMES THEN PHONE FOR APPOINTMENT TO INSPECT—
JOHN BISHOP
EV 4-0531 (DAY OR NIGHT)

NEW HOMES
Direct from builder to you.
Presently under construction:
3949 EMERALD PLACE
3950 EMERALD PLACE
3955 EMERALD PLACE
1741 GARNET STREET
1602 ALDERWOOD CRESCENT
(These are all in Ruby Rd area)
Buy now and choose your own colors and finishing.
REESON AND PINCH HOMES
384-2440

BY OWNER. 4-BEDROOM HOUSE. Large living room, dining room, full cement basement, auto oil furnace, nice location by the sea. Clear title. EV 3-3532.

SIDE-BY-SIDE DUPLEX. 2 BEDrooms, basement, 1 year old. Ph. 386-4768.

SMIDGENS

150 HOUSES FOR SALE

C. N. MONTAGUE CO. LTD.
1020 Blanshard at Fort EV 4-9318

OLYMPIC SEA VIEW Hollywood Crescent
Watch the ships go by from this immaculate, stucco bungalow, large living room, fireplace, dining room, 2 bedrooms, smart cabinet kitchen with elec range and fridge included. O-O-M heat; full bsmt, drive-in garage. Terms.
Price $17,500
Please call Miss J. Preston, EV 4-9318, EV 3-7958

UPLANDS
A charming custom built bungalow on a spacious beautifully landscaped lot with sprinkler system. You will enjoy the comfort of hot water heat and insulation. A charming outlook from every window, close to Univ., bus, golf course. A sound investment and a reasonable price, $25,500. Clear title, easily financed. Offers invited. Mr. Betts, EV 4-9318, EV 4-2498. Exclusive.

9.5 Acres, Pat Bay Highway
Excellent level land with house, barn and stalls for horses. Approx. ½ zoned commercial. Surrounded by three blacktop roads. Excellent investment for subdivision. Some terms. Price $32,000. Guy Seymour, EV 4-9318, 479-6086. C. N. Montague Co. Ltd.

1.2 Acres near Royal Oak
Charming country home of 5 rooms, utility, carport, separate guest cottage. Situated amidst fruit trees, berries and flowers. Suitable for horses. Some terms.
Price $13,650
Guy Seymour, EV 4-9318, 479-6086

280' WATERFRONT
Unobstructed, spectacular sea and Olympic views, sandy beach facing south on sunny Parry Bay. 2½ ACRES parklike seclusion, beautifully-landscaped garden. Modern, 3-bedrm, split-level, 2 bathrms, TV rm in bsmt; Oil-O-Matic. Clear title. EASILY FINANCED by vendors. Offers invited.
Full Price (on terms) $39,500
Ruth E. Hutcheson, EV 4-9318, GR 8-3368

TRY YOUR DOWN PAYMENT FAIRFIELD TREASURE
Immaculate garden and lovely trees surround this very attractive bungalow; lge LR, FP, hwd flr and W/W carpet; bright kitchen, dining nook; 2 bedrms, full bsmt; Oil-O-Matic. Garage.
Full Price $13,000
Ruth E. Hutcheson
EV 4-9318, GR 8-3368

$9500 RETIRE IN COMFORT
Trouble-free, 4-yr-old bungalow on quiet Colwood street. LR, dinette, pretty elec cab kit, 2 bedrms, plus family rm; Oil-O-Matic; hwd floors, Carport, toolhouse. Level, fenced garden. Gross 1964 taxes only $118.
Ruth E. Hutcheson
EV 4-9318, GR 8-3368

SEE THIS NOW SPACIOUS 4-BR HOME
Yes, it is 1,300 square feet in area with delightful LR with brick FP, an attractive dining room with sliding glass doors to the lawn, pleasant electric kitchen, 1½ bathrooms; O-O-M heating, HW floors. Many additional features. Three miles from city centre in good location.
$17,900, TERMS
Please call F. Hully, EV 4-9318 or EV 2-[illegible]

ATTRACTIVE ACRES
Approximately 5½ acres of level land close to Sidney, $9,900.
F. Hully, EV 4-9318 or EV 2-[illegible]
C. N. MONTAGUE CO. LTD.

3 NEW LISTINGS COLONY HOME SALES
$15,900—CLOSE TO TOWN
Crisp white stucco with blue trim. An executive home, every inch immaculate. 16x14 living room with fireplace. French doors to 12x10 dining room. Cabinet electric kitchen with a corner eating area overlooking a peach tree in the lovely garden. Twin size bedrooms, 4-pce bathroom. Drive-in garage in the full high basement. Priced low for a quick sale.

$10,500—BORDERING OAK BAY
The magic of a paint brush, a minimum of effort and a desirable home is yours. 2 bedrooms, OOM heat, drive-in garage, large back yard. Living room features glassed-in fireplace. $500 down could handle. Reason for selling, 5 boys!

$11,400—BURNSIDE
An excellent family home, close to all conveniences. Large living room, modern kitchen, 2 bedrooms on the main floor plus another one (could be 2) upstairs. Full basement, oil heat, 2-car garage.

Take a minute to phone
(Mrs.) BOBBIE MITCHELL or JOYCE MILLER
477-6938, 386-3231, 385-6161.

ESQUIMALT
$2,300 Down. Balance $110 per month. Asking $18,300. Excellent 3-bedroom home. Full basement. Beautiful lot with view.

BLENKINSOP
$2,000 Down. Balance as rent. 3 bedrooms. Full basement. Asking $14,300.
Both the above as new. Mr. Poole, 385-4192.
University Realty Ltd.
477-1855, anytime.

CORDOVA BAY—$25,950
ONE-YR-OLD TRI-LEVEL (2,000 SQ. FT.)
with 4-BR, raised hearth fireplace (granite) against a teak wall in LR. Rumpus room, 2-carport, blacktop circular driveway, fruit trees, pond, patio, barbecue, etc.
THE ULTIMATE IN MODERN LIVING SITUATED ON A
ONE ACRE ESTATE
CALL RONALD Y. CANNON, RES. 479-6343 or 385-7776 (24-HR), TOWN & COUNTRY REALTY LTD.

$500 DOWN
Build your dream home now before wages and materials rise. Customer participation welcomed. Custom-built homes built on choice lots. Call Howard Mitchell, GR 9-4818. Douglas Hawkes Ltd., EV 4-7128.

COLWOOD DISTRICT, RANCH type home on approximately ½-acre, 2 bedrooms, living room, dining room, laundry room, 3-piece bathroom. Hot water heating. Ph. GR 8-3259.

FOR SALE — BY OWNER, SPLIT-level 2½ years old, 4 bedrooms, 1½ baths, large living and dining room, quiet area, near university and elementary schools. 477-4536.

CADBORO BAY, HIGH VIEW, quiet location, 2-bedroom, twin size, dining room, living room with fireplace, basement, oil heat. Secluded small garden. Possession 30 days. 477-3783.

150 HOUSES FOR SALE

BYRON PRICE
1314 QUADRA ST. EV 5-2458

NEAT AS A PIN CEDAR HILL $1500 DOWN
This sparkling stucco bungalow has 2 large bedrooms, a bright L-shaped living-dining room with fireplace, large cheery kitchen, full basement with drive-in garage and oil furnace. A middle-aged ONE-OWNER home, it is spotless. The lawn and flowers have been carefully tended. Situated on a corner lot on a quiet street close to a golf course, with bus 1 block away. This is real value at full price of $10,975 with easy terms and monthly payments less than $100 including taxes. New exclusive listing so act fast, it will go quickly. For appointment to view, call me
RON SCATTERGOOD
382-3349

OAK BAY 3 BRS. NEW
We will build you this most attractive "Colonial" home on one of the very few remaining lots in Oak Bay. This home has a full length sundeck and traditional shutters. Three bedrooms (could be 4 or 5 bedrooms), two bathrooms, full basement and carport. NHA 6¼% mortgage. Low down payment of $3,350 including lot. Close to schools and bus. Full price $19,450. Call N. Kriesle, EV 5-2458.
ERIC GOING

COUNTRY-QUIET LOCATION
From the professionally landscaped approach and cathedral entrance an open stairway rises to a living room of distinction with adjoining dining area and french doors to the sundeck and carport overlooking the attractive garden and rolling landscape. The pretty, completely modern and spacious kitchen with its abundance of cupboards is a house wife's dream. The through hall leads to 3 good sized bedrooms with large closets and a warm 4-pce. bathroom with vanity. Downstairs is an OOM furnace and storage room, laundry room and 2 finished rooms in the clean, dry basement. Convenient to schools and transportation. Good value at $17,500 with terms. See this with
ERIC GOING
GR 9-[illegible]

1964 REGIONAL DESIGN OF MERIT AWARD UNIVERSITY-SHELBOURNE AREA
This contemporary house design has been awarded the 1964 Regional Design of Merit by the Canadian Housing Design council. It features an exterior of rustic siding with attractive wood and stucco panelling. The entrance foyer leads to the large living room with interesting mondrian windows, a fireplace and planter. The good sized dining room also has mondrian windows and the oriental screening adds interest and privacy. The family room, so important in the opinion of the various housing requirement polls is a good size, close to the kitchen and the patio-sundeck. The galley type kitchen provides the most efficient working area — fewer steps — less work. The bedrooms and closet areas are larger than in most houses and feature louvred sliding doors for fresher clothing. The master bedroom suite has its own 2-piece bathroom with a large L-shaped vanity. The basement is large and suitable for a rumpus room or additional bedrooms. This is the home for the discriminating buyer located in the fastest appreciating area in Victoria. NHA 6¼% mortgage. Various financial arrangements possible. Full price $18,950.

MODERN BUNGALOW plus LEGAL SUITE
Close to Stadacona Park on a quiet tree-lined street, this excellent property features a beautiful living room, with Arizona cut stone fireplace, dining room, 2 good-sized bedrooms, all with quality oak floors, 4-pce bathroom and kitchen with ventilating fan, venetian blinds to all windows. Automatic oil heat and drive-in garage. In the rear and overlooking the lovely gardens that surround this home is a basement suite with its own private entrance, fully self contained and on its own meter and having a rental value of $65 or more. The whole of this property is in top condition and a pleasure to show. The asking price is $15,900 and can be easily financed. NORM MIDDLETON, EV 5-2458.

MUST SELL LAKE HILL
Owner has bought another home and must sell this modern 3-bedroom, full-basement home at less than market price. The LR and DR are in-line, electric cabinet kitchen, 4-pce bath, O-O-M heat with drive-in garage. $1,200 DOWN, asking $14,300. Phone Victor Wong, EV 5-2458, anytime.

NEW — $12,600 $950 DOWN
on this lovely bungalow home with LARGE LR and FIREPLACE, a SPACIOUS-APPOINTED CABINET KITCHEN, 3 LARGE BEDROOMS, ALL LOUVERED DOOR CLOSETS, 4-pce bathroom. There is UTILITY ROOM and WORKROOM. Situated on a 50' LOT, quite conveniently close to all services. Phone Victor Wong, EV 5-2458 or GR 9-6568.

2553 PRIOR ST. $800 DOWN
This well-maintained older home has 3 bedrooms, nice living room, dining room, a large kitchen area, full basement with automatic oil furnace, copper plumbing, on a small, easily tended lot. Balance payable at less than rent.
Full price $7,900
N. MIDDLETON,
EV 5-2458.

OPEN HOUSE 1317 BALMORAL Saturday 1:30 - 4:30 p.m. $850 DOWN 15 YRS. OLD
Spotless stucco bungalow just ½ block from schools and buses and just ¾ mile from town.
- 17x13 living rm with acorn FP
- 2 large bedrooms
- Large cabinet oil kitchen—utility off
- Separate stucco garage
- Taxes just $96 NET
- IMMEDIATE POSSESSION

Swinerton, Stewart Clark, Ltd.

ATHLONE WOODS UPLANDS OF SAANICH
A superb modern bungalow in a beautiful park-like setting of majestic oaks, lawn and rock. Five very large rooms with wall to wall carpet in LR and separate DR. Full basement with attractive rec room with fireplace, extra bedroom, laundry, second bathroom and drive-in garage, 140' frontage. Close to all schools, shops and bus. Listed exclusively by Harry Vincent. By appointment only.
CITY BROKERAGE LTD.
386-3547 477-2677

SACRIFICE BY OWNER, CHARMING early American styled 3-bedroom home. Wall-to-wall carpeting throughout, lined drapes included. Hot water heat. 1,300 sq. ft. with room for expansion. Reduced to $23,500. 1407 Fairfield Rd.

NEW 3-BEDROOM BUNGALOW. 729 Daisy. 383-6107.

150 HOUSES FOR SALE

RANDALLS LTD.
737 Pandora Ave. EV 4-8109

JAMES BAY DUPLEX
Close to Beacon Hill Park. Splendid up-and-down duplex. 4 rooms and bathroom down, 3 rooms and bathroom up. Upper suite fully furnished and rented at $70. Full basement, pipe, oil furnace. Sep. entrances and sep. garage. Full price $12,500 with good down payment.
Mr. Sudbury, eves. GR 9-1908.

$7950—NO STEPS
OAKLANDS — this 2 good-bedroom house situated on a pleasant lot, has a large living room with fireplace. And get this, the bathroom is one of the few in Victoria to offer the luxury of the REAL bathtub. Kitchen is large, wired for elec range or oil stove. Floor furnace leaves extra living space. This home is first rate. $2,000 down (or offer) and $65 per month.
Allan Kienman, nights EV 2-4693

OAK BAY BORDER
Family home, 5 bedrooms, with 2 finished basement rooms. Double plumbing. Large living and dining room, oak treed lot, 78-ft. street frontage. There is a nearly-new oil furnace, copper piping. One and a half bathrooms, with new fixtures. Owner transferred. Price $[illegible]. Terms. Exclusive to
Betty Buxton, eves. EV 2-5447

QUADRA DISTRICT
Ideal home for two, with few steps, 4 rooms, large living room, 2 bedrooms, modern kitchen, oil pig heat, copper pipe, duroid roof. In 1st class condition throughout. Clear title. Price $9800. Terms.
Mr. Randall, eves EV 3-5447

FAIRFIELD
7-room home amongst nice homes. LR, FP, lg DR, den, kitchen with range on main floor. 2-BR and bath up. Full high basement. Pkg oil furnace. Asking $9750 with good terms.
W. Ketcheson, eves 385-0044

YOUNG EXECUTIVE AREA
- Full price $16,300 • $113 per mo. • 6¼% NHA • Immediate occupancy •

A new (2-yr) spacious family home of 3 lge twin-size bedrooms, sep. dining room and generous eating area off the kitchen. Sundeck. Modern cab kitchen. Family 4-pc bath plus 2-pc bath and dressing room, give an added luxury you would expect only in a more expensive home. Immaculate throughout. Basement is complete with washer-dryer set up and designed for extra washroom, rumpus room, etc. All this—yours for a price you can't equal elsewhere.
A. Kienman, eves. EV 2-4693

CLOSE TOWN & COUNTRY FULLY FURNISHED
4-Room bungalow, full basement, drive-in garage, nice lot, all fenced. Lovely furniture, elec kitchen. Full price $8,300 with reasonable down payment.
Bill Sudbury, eves. GR 9-1908
RANDALLS LTD. EV 4-8109

$500 DOWN 3 OPEN HOUSES 2288 AMELIA STREET SIDNEY SATURDAY, 1-5 P.M.
Take time out to see these 3 new homes this Saturday! Featuring:
—3 large bedrooms
—Spacious living room
—Dining room, sundeck off
—Deluxe vanity bathroom
—Modern cabinet kitchen
—Carport
—R.I. plumbing
Price $16,900. Trade in your old home! Down payment $500, easy terms. 2280 and 2282 Amelia St., similar as above with no basement, $13,900.
N. HYDE, EV 3-8117,
Newstead Realty Ltd.
25 hour service
$500 DOWN

RETIREMENT SPECIALS
$5,300—Cute little home in the Gorge, lots of fruit trees.
$5,770—Fully furnished one bedrm. close to the waterfront.
$5,950—Close to town, $500 down and $55 per month or less for cash.
$7,250—Solid well-built older home, near stores and bus, very clean and cosy.
$7,950—Lovely comfortable bungalow with 18 ft. living room and many extras
Call Mrs. Neil, EV 3-8117 or EV 3-[illegible]
Newstead Realty Ltd.

WHITE AND PRETTY $11,850
As spotless and darling as a home could be, this two or three bedroom, full basement, white siding bungalow is just waiting for you. Easy terms and an excellent close-in area.
Full price $11,850.
Call Marion Fortier, Colony Home Sales, 386-3231 anytime.

LAKE HILL AREA MODERN HOME
One of the better built homes on the market today! Complete with 3 bedrooms, bright and sunny kitchen, sundeck off dining room, full high basement with finished rumpus rm and 2 bathrooms plus large workshop and space for extra bedroom or den. Situated on a quiet cul-de-sac. Monthly payments only $99 P.I.T.
FULL PRICE $[illegible]
John Neff, EV 5-6741
Northwestern Securities Ltd.

OPEN HOUSE
SATURDAY, April 24th, 2 p.m. to 5 p.m. Buena Vista Road. Just off Keating Road. Just off Pat Bay Highway. See these 3 brand new homes. High location! Choice views! A colonial home, a split-level home, and a choice, conventional home. Good terms. Low taxes. Twenty minutes to town.
Arthur E. Haynes, Limited
730 Fort Street Phone [illegible]
In attendance:
Arnold Flatt [illegible]
Peter Brown [illegible]

SOUTH OAK BAY, 3 BEDROOMS, living room, dining room, full cement basement. $12,000. Owner. Ph. [illegible]

Victoria Construction Ltd. takes trades on Custom-Built houses. Phone Mr. Jones. EV 4-5112 or GR 9-1306 for full particulars.

ESQUIMALT—2-BEDROOM HOME, full basement, oil heat. Close to schools and bus. $12,500. $2,500 down payment EV 2-0075

UNIVERSITY AT YOUR BACK DOOR. 5-year-old 3-bedroom NHA home. Full basement, oil heat, price $14,900. Principals only. 477-6763.

150 HOUSES FOR SALE

FINANCIAL SURVEY LIMITED
1321 Government Street EV 4-[illegible]

OPEN HOUSE FRI. and SAT., 2-5 P.M.
715 GENEVIEVE
4125 BARBER
OUT DOUGLAS TO CHESTERLEA
2 sparkling new homes at below replacement cost. 4 bedrms, 2 baths, sliding glass doors to sundeck. As low as $1,300 down and $132 P.I.T. Full price $16,500
See these well constructed homes for sure.
L. Skinner, 385-1310
E. Porter, 656-3496
B. Bishop, 656-5269

BYRON'S BETTER BUYS
$8,300—TINY TUDOR. 2 bedrooms, living and dining room, LARGE garden, QUIET street—EYE APPEAL.
$11,900—STUCCO BUNGALOW. Family starter. 3 bedrooms, living room, full basement, EXCELLENT condition, 5 YEARS young, nice garden, LOW D.P. Easy terms.
$12,600—RANCHER. 3 bedrooms, L-shape living-dining room, SPOTLESS condition, well landscaped, GORDON HEAD area.
$13,900—BEAUTY AND CONVENIENCE. 3 OR 4 bedrooms, WALL-TO-WALL carpet, SUNNY kitchen, SUPER rec. room with BAR, PETITE garden.
$14,300—BACK YARD PARK. 3 OR 4 bedrooms, 5 YEARS young, WOODED yard, greenhouse, family area. IMMACULATE.
$16,300—OAK BAY, 4 BEDROOMS. Character home. LARGE ROOMS ALL, living, dining and NEW kitchen. CHARMING den with BAY window.
$16,400—CUL DE SAC, Gordon Head, 3 bedrooms, REC ROOM home, almost 1,400 SQ. FT. in LIKE-NEW condition, COUNTRY setting.
BYRON BISHOP
384-9305, 658-5269

LIVE HERE AND HAVE AN INCOME LEGAL DUPLEX OAK BAY—WILLOWS AREA
Main floor comprises spacious 6-rm. self-contained suite (occupied by owners). Lovely self-contained 4-rm. suite on second floor (sea view) rented to excellent retired tenant at $70 per month. Full basement, auto stoker heating and D-I garage. For absentee owner this well-located property should easily produce an annual rev. of approx. $2,000. An exclusive listing priced at only $13,500. Good covenant could handle with $2,000 down and reasonable terms. Mr. Seeber [illegible]; res.: 385-3973.

BEAUTIFUL
$2,000 down. 2-bedrm stucco bung (like new), on 2 nicely landscaped lots, 20 fruit trees. Liv rm with raised hearth fireplace. De luxe cab kit, 4-pce Pem bath, utility rm, att garage. Workshop. This home is spotless throughout and an excellent buy at $9,450. To be shown by appointment only.
Stan Hyland, EV 4-9905; EV 3-3520

CLARKE & WALLACE
Realty Ltd.
620 Broughton St. EV 3-9794
Across from Eaton's Car Park

OPEN HOUSE SAT., 2-4 P.M. 1256 REVERCOMBE PL.
Executive home with panoramic view. Three bedrooms. Double plumbing and rec room. Double garage.
Price $22,950
For prior inspection phone Mrs. Wallace or Mrs. Gee EV 3-9794, GR 9-1427, EV 3-8307.

UPLANDS BORDER SNOW-WHITE RANCHER
This sparkling white home is located on one of the prettiest streets in Oak Bay area and consists of a large living rm, sep dining rm, den, cab elec kitchen with eating area, two bedrooms, four-piece Pembroke bath on the main floor. Completely finished basement, including four-piece bath, make an ideal accommodation for guests. Double garage. All this surrounded by one of the nicest secluded gardens we've seen, including pools and expensive shrubbery. For full particulars and appointments to view phone Mrs. MacWilliam or Mrs. Wallace, EV 3-9794, EV 4-0286, GR 9-1427.

FAMILY HOME $1500 DOWN
Ideal 3-bedroom stucco bungalow close to all facilities, approx. 12 yrs. old. Full high basement and extra room. Large living and dining room combination. Drive-in garage and carport. Clear title home, easy terms can be arranged. To view call Mr. Dyer 385-9794, res. [illegible]

THERE WERE THREE
The only house of this design in Canada, replicas grace Europe and Australia. Designed by John di Castri to the specifications of its present owner, 24,000 people inspected this unique property 12 years ago, some to thrill to its beauty and seclusion, others to scoff at its being "way way out." ⅓ of an acre of park-like property affords seclusion and a beautiful view of city and mountains. It would be sacrilege to do so, but the property can be subdivided. The location is high on Richmond, the price, $25,000. For further details please call Lee Forbes, Colony Home Sales Ltd., 386-3231 anytime.

HIGH QUADRA $1500 DOWN
Once again I bring you this cosy white stucco bungalow, only 15 years old, nestled high up among the shrubs. Two bedrooms and another 2 bedrooms in the basement. Hot water heat. Range and drapes are included. Low taxes.
Full Price $12,300
If you want to refinance and put $2500 down then full price is only $11,500. Call Mrs. V. Roberts now—This won't last. EV 2-8117 or EV 3-1989.
Newstead Realty Ltd.

SPLIT-LEVEL NEAR BEACH
Situated in a treed setting across from the beach, this modern, 1-year-old, 3 bedroom home is ideal for the [illegible] living away from city noises. Located near one of Victoria's most popular beaches—only 15 minutes from town and near shopping and schools.
PRICED AT ONLY $[illegible]
John Neff, EV 5-6741
Northwestern Securities Ltd.

RETIREMENT SPECIAL — CUTE and cosy. Small bungalow. No steps. Nice lot. Fruit trees. Frig. and stove included. Owners going to England. Lakehill area. Full price $6,300. Please call Ted Graves at EV 5-1448 or EV 2-5513. Gardner Agencies Ltd.

150 HOUSES FOR SALE

A. BERNARD & CO. LTD.
655 Fort Street EV 4-[illegible]

GORGE
Four bedrooms plus den! Living room, dining room, cab. elec kitchen. Full bsmt, auto oil heat. 1/3-acre lot with plenty of black topped space for parking. Very clean! Asking price on good terms
$15,500

1342 BAY STREET $500 DOWN
Completely renovated inside. Living room, dining room, modern kitchen, 2 bedrooms, VERY CLEAN. Must be seen inside to be appreciated and MUST BE SOLD! ASKING PRICE $5,600. Balance as rent. Make your offer to
D. Okker GR 8-4501

OFF ARBUTUS ROAD SEAVIEW
6-year-old stucco bungalow on a quiet crescent among newer homes. L-shaped living room with fireplace and dining area, 3 bedrooms and 4-pce bath. Bright kitchen with view. High bsmt. Drive-in garage. Owner has been transferred. House now vacant and must be sold. For appt to view please call Lars Westman at EV 5-7319.
$14,950

NEW UNIVERSITY
Well-built 2-bedrm home with 3rd in bsmt on large landscaped lot. Low taxes. Anxious vendor has bought another home. Try your offer.
$17,950
Gordon Schenck, EV 2-6298

COUNTRY HOME
Five rustic acres close to sea. Gracious home with every modern refinement. Great potential to buy, and hold for land speculation. Two acres under commercial berry and fruit production.
$29,500
Gordon Schenck, EV 2-6298

ESQUIMALT HOME PLUS SUITE
An exceptionally fine stucco home—thru hall, unusually large rooms—living room with fireplace. Smart modern kitchen-dining area. Two lge bedrooms and vanity bathroom. Auto oil heating. An extra heated room in basement; also a rented self contained suite. Plastered walls. Good lot, well located. Price $15,500. Please call Sam Francis to view. EV 3-3505; EV 4-[illegible].

C. G. HEISTERMAN & CO. LTD.
Realtors Since 1884

OAK BAY 2-BR BUNGALOW $9500
Older home in good condition. LR with fireplace, DR, electric kitchen, 3-pce. bath, extra BR upstairs. Full basement with auto. oil heat. Call M. BLANNIN, eves. [illegible]

TILLICUM PRICE REDUCED $1000
Anxious vendor, open to offers. The inside of this 2-bedroom home must be seen to be appreciated. Features a large living room with oak floors and attractive fireplace. Heavy rewiring, full basement, OOM heat. Large lot, separate garage. Full price, $9,900, terms. W. RAVENHILL, [illegible], H. ATKEY, 385-6502.

MAYFAIR 4 BEDROOMS—$9900
Attractive bungalow type home, 2 BRs up and 2 down with double plumbing, living room and family kitchen. Full cement basement, heavy wiring, OOM furnace, extra room and drive-in garage. Good family accommodation at a very realistic price. Requires $3,300 D.P. and must be sold. W. RAVENHILL, [illegible], H. ATKEY, 385-6502.

CEDAR HILL—$2000 D.P. GARDEN—BEAUTIFUL
Immaculate white stucco bungalow. Living room with FP. Gleaming oak floors. Large cabinet electric kitchen, dining area, colored bath, 2 bedrooms with 2 more in full basement. New OOM heat, 10 prime fruit trees, extra garden lot available. Full price only $12,700. To view call HARRY ATKEY, 385-6502 or W. RAVENHILL, [illegible].
1121 Blanshard Street 385-6161

LOW-DOWNER
A lovely house with bedrooms four,
A rec-room, too, for games to score,
A dining room of style and grace,
A living room with loads of space,
This charming home, not old, but new,
Is priced to go just right for you.
Mrs. Jackie Waldron, GR [illegible]
Sheila M. Trapp, EV 2-1782
Colony Home Sales
EV [illegible]

COSY 2-BEDROOM COTTAGE
VERY neat and tidy
LOVELY garden, fruit trees
PLEASANT view
CONVENIENT location
Owner is [illegible] and must sell. Asking $8,500. LOW DN, easy terms. Call HANS HEGEN of Newstead Realty Ltd., EV 2-8117, anytime.

$15,500 SWEEPING PANORAMIC VIEW FROM YOUR OWN SUNDECK!!!
Smell the fresh air of the country neath a magnificent oak. Situated within the 4-mi. circle, this 3-yr-old beauty has 3 bedrms, 20x14 LR, hardwood floors, rumpus room and OOM heat.
Close to schools and shops, but on a quiet street with no through traffic. Try your down payment. Phone Barbara Hunt, Colony Home Sales, 386-3231, anytime.

SPECTACULAR VIEWS TWO-FAMILY HOME
Situated close in and with over 2,000 sq. ft. of modern living, a spacious living and dining room with patio off, 2 large bedrooms, modern, convenient kitchen on the main floor — plus 3-room suite and rumpus room on the lower level.
FULL PRICE $28,500
John Neff, EV 5-6741
Northwestern Securities Ltd.

4 NEW HOUSES.
FRANK ANNIS CONST. LTD.
EV 4-1350.

150 HOUSES FOR SALE

KER & STEPHENSON LIMITED
680 Broughton Street
EV 5-3411 Day or Night
(Member M.L.S.)

"I AM A FRIENDLY LITTLE HOME
My owner is MOVING to an apartment and I am looking for a NEW OWNER. I have 2 very nice bedrooms, NEAT KITCHEN and compact living rm with fireplace. My wiring has been replaced with heavy wiring and I am heated with a package HOT AIR FURNACE (oil). Copper replaces the old piping. SORRY, I have NO basement but an excellent utility room. I am priced to sell at
$9,500 (with terms)
Make my owner an offer.
A. L. WAGNER
GR 7-2989

SAANICH PANHANDLE $11,500
Just the home for a couple who do not want steps. An ideal home for the man who needs a personal workshop of his own placed in a large double garage. Large living room, cabinet electric kitchen with garburator and two good-sized bedrooms. This lovely home is priced to sell quickly so hurry. May be viewed by appointment only.
Call Z. M. Hamilton Anytime. 385-3411.

THREE BEAUTIES TO CHOOSE FROM
1. Portage Inlet—Admirals. Immaculate 2-bedroom cottage only 6 years old but better than new. Large lot with fruit trees. Good garage. Over 60 feet waterfront at the mouth of Colquitz River. Asking
$11,950
2. Jubilee — Richmond. Excellent condition, 2 bedrooms, living-rm, dining-room and large kitchen. Good fenced garden. Asking
$9,950
3. High Quadra — Charming tudor cottage, 3 bedrooms, large in-line living-dining room. Attractive setting and garden. Asking
$11,500

Call Mr. Thomas at 385-3411.

COLWOOD $1,000 DOWN
Immediate possession given to this new 3-bedroom house on Trout Lane (Junction Sooke-Metchosin Roads). "L" shaped living and dining-room with brick fireplace. Large kitchen with excellent breakfast nook. Good cupboards and closets. Full basement, auto-oil heat, carport.
Full Price $16,600

SAANICH ROAD $5,000
Low cost housing for retired couple with bus at door for convenient shopping and outings. Good sized lot for vegetables and fruit. Home is compact with four rooms with oil heat and 3-piece bathroom. Please call Michael G. Watton at 385-3411.

LARGE FAMILY???
HAVING DIFFICULTY FINDING SPACE FOR ALL YOUR CHILDREN
EIGHT BEDROOMS Is Your Answer
Located on a very quiet street, you'd never have to worry about children. Large living room, mess-hall sized dining room. The whole house beautifully renovated throughout; new copper plumbing, modern wiring, new roof, freshly stuccoed, new furnace, life-time glass lined hot water tank.
Only $13,950
Call Gordon Stevenson anytime 385-3411.

CADBORO BAY $14,750
Immaculate three-bedroom home in Victoria's finest district. Large living room with corner fireplace and L-shaped dining area. The kitchen is a dream come true. Big, beautifully landscaped lot. Tastefully redecorated inside and out. No fussing is needed to move into this lovely home.
Call Z. M. Hamilton anytime 385-3411.

CEDAR HILL $14,900
Retiring? This immaculate home is for you! Nestling in the centre of lot with lawns, trees and a profusion of spring colour it beckons a discriminating home hunter. The two bedrooms are large, bright and have good closets. The kitchen has 23 cupboards and provides ample space for washer-dryer, breakfast nook and all appliances. The living-room is 23 ft. long with good fireplace. Full basement and drive-in garage, auto oil heat. You should see the copper valances throughout.
Please call Michael G. Watton at 385-3411.

CLOSE TO BEACH GONZALES AREA $15,750
Attractive 5-room bungalow with extra large rooms. Thru hall plan, 21' living room, family dining room with good oak floors, electric cabinet kitchen with tile counters, 2 good bedrooms, Pembroke bathroom, large secluded sundeck with lovely view. Part basement, oil heat. Small garden, beautiful camellias, splendid location.
EV 5-3411 Mr. Fatt EV 3-[illegible]

CADBORO BAY $17,000 GOOD TERMS
2846 Telegraph Bay Road — Drive by this pleasant 3-bedroom home and notice the lovely area. Ideal for children, close to schools, beach and bus. Spacious lot, semi-secluded, lots of play room, only ½ block from a good kindergarten for the small fry. Comfortable living room with outstanding fireplace. Sundeck, full basement. Please phone for much more information.
Bill Felton Anytime 385-3411

3 BEDROOMS SPLIT LEVEL $17,850
Approx 1300 square feet in this spotless NHA 7-yr-old home. Spacious entrance hall, large L.R., guest D.R., all with beautiful wall-to-wall nylon carpet over oak. 3 with colored fixtures, elec. cabinet nice bedrooms, vanity bathrooms kitchen with double steel sink, breakfast area and separate utility room. Large recreation room in part basement. Pkg. oil furnace, large lot, fruit trees, high location, close to schools and bus. First time offered.
EV 5-3411 Mr. Fatt EV 3-[illegible]

GORDON HEAD 1.70 ACRES $18,500
This spotlessly clean and attractive bungalow is situated in the vicinity of the University and offers many possibilities to a buyer. There is a large living room with fireplace, two bedrooms, excellent family kitchen and dining area, full high basement and almost-new package Oil-O-Matic heating plant. Separate garage, small greenhouse, several fruit trees. This home could be a good investment. See it today.
Mr. Speed 385-3411 Mr. Thomas

QUIET CUL-DE-SAC ROCKLAND AREA
Drive by 1671 St. Francis Wood (the neighborhood will excite you) to see all of this beautiful executive home. 7 large rooms including 3 airy bedrooms and den. Living room designed for easy furniture arrangement. Separate dining room leading onto enclosed sundeck. Over 1,500 sq. ft. of well-oriented gracious living. Built at a cost that exceeds the asking price of
$22,000
Call Gordon Stevenson or Z. M. Hamilton anytime, 385-3411.

150 HOUSES FOR SALE

KER & STEPHENSON LIMITED
680 Broughton Street
EV 5-3411 Day or Night
(Member M.L.S.)

UPPER LANSDOWNE CLOSE TO UNIVERSITY
EXECUTIVE HOME LOCATED ON A SWEEPING CORNER LOT—PRIVACY
Exquisite taste is expressed throughout this FOUR-BEDROOM residence, generously proportioned living room, dining room, and kitchen is filled with all the modern devices. 3 bathrooms, tastefully appointed. Double garage with automatic door mechanism. The envy of the neighborhood for only
$31,000
Call Gordon Stevenson anytime 385-3411.

OAK BAY LANSDOWNE PARK $36,500
This modern contemporary home was built to the owner's specifications and offers the best in design and construction. Spacious entrance, cheerful living room, convenient dining room, large family room or den with fireplace, two bedrooms and 1½ bathrooms. Terrific kitchen with built-in stove, dishwasher, garburator. Open stairway to ground level with large recreation room (opening up to patio) den or bedroom, extra bathroom, workshop and storage space. Many extras to be found here in this immaculate home.
Mr. Speed 385-3411

OAK BAY VALUABLE WATERFRONT $49,500
This is an exceptional home with a magnificent view and an easy approach to a delightful beach with excellent facilities for outdoor living. Impressive entrance hall, tremendous and lovely living room (29x16), gracious dining room to delight your family and your guests, cosy den with fireplace, powder room and a kitchen—the dream of every housewife. Open stairway to four roomy bedrooms and 1½ bathrooms up. Full basement with recreation room (29x15), hobby room, 3-pce bathroom, hot-water heating, Oil-O-Matic. This is something of great value and could not be replaced at the price asked. Phone us today for an appointment to see.
EV 5-3411 Mr. Speed

RITHET CONSOLIDATED LIMITED
Est. 1871 706 Fort Street

OAK BAY 3-Bedroom Beauty
$17,500, good terms, with easy monthly payments. A sound buy, suitable for entertaining and family living. Handy to beach, schools and shopping centre. Two bedrms are twin size, third bedrm is sunny. Four-pce vanity off thru hall. The kitchen is compact, with dinette area. Dining room and living room are cheery and bright, brick fireplace. Fine basement has drive-in, laundry and family room plus built-in locker storage. Level lot is easily maintained with mature garden and fruit. Please call for appointment to view. Edw. C. Clark, EV 2-4251 or EV 2-8536.

NORTH SAANICH SEA VIEW
2.35 acres with family home, 1,420 sq. ft. This secluded property joins Government Experimental Farm. Show place. Natural year-round creek. Acreage planted to producing pear orchard. Future subdivision. All arable land. Shown by appointment, good terms.
Call Edw. C. Clark, EV 2-4251 or EV 2-8536.

3 BEDROOMS MT. DOUGLAS AREA $15,250
Fine contemporary home with delightful practical floor plan. Combined living-dining room and a real dining kitchen. Extra vanity toilet off master bedroom. Half-finished fourth bedroom in huge basement. $2,600 down. Monthly payments $110 including taxes. Excellent buy and we will prove this to you. Owner in a hurry to sell. Please phone right away. J. Ettema, EV 2-4251.

DRIVE BY 1751 MIDGARD AVE.
This new home offers 3 large bedrms, 4th roughed-in, de luxe kitchen and bathroom. Full high basement with drive-in garage. Extra plumbing roughed-in. Situated in a desirable area—this home offers value at
$17,900
TERMS $14,000. MORTGAGE 6¼% $300 BONUS
CALL N. HYDE
Newstead Realty Ltd.
EV 3-8117

PICK YOUR LOCATION
FREEMAN AVE.—Modern, spacious, 5 rooms plus, oil heat, stucco exterior. Immediate possession. Must be sold.
GOLDSTREAM AVE.—Lakefront revenue, 3 suites, over ½ acre landscaped lot.
EARLE ST.—Duplex, large 6 rooms plus suite and a 4-room suite. Large lot, huge separate garage. Will trade.
NORTH RD.—Brand new, 4 rooms plus $500 winter works bonus. Close to school, bus and stores. Excellent terms.
Details on above by calling FRANK BOUSFIELD, EV 5-6741 anytime.
Northwestern Securities Ltd.

THE BUY OF THE WEEK
SITUATED ON SHELBOURNE STREET near Hillside. Close to shopping centre. For retired people or for the family man—just over the fence to the schools. This is undoubtedly one of the best buys on the market today. Two bedrooms, charming living rm with attractive fireplace. Large cabinet electric kitchen with dining area, not one bit of decorating required. Full basement and heated, of course, with oil. Try and duplicate this "exclusive" stucco home. Asking price $11,000. Dial 385-6741 and ask for
Frank Carr or Len LeDoux
Northwestern Securities Ltd.

BRENTWOOD
$15,900. Going Fishing? Low Down
Cathedral entrance, 3 bedrms, vanity bathroom, sundeck off separate dining room, large living room, all hardwood floors, beautiful electric kitchen, high basement with workshop you can lock up; roughed-in rumpus and basement plumbing; large lot, quiet street and near shops, schools and marinas.
GRAY LORENZEN, [illegible]
Colony Home Sales Ltd., 386-3231.

LAKE HILL
2 BRs—$7,500
Local starter or retirement home on a very pretty lot with fruit trees. Modern cabinet electric kitchen, attractive living room with fireplace. New O-O-Matic heating in ½ basement. Close to all services.
Call W. RAVENHILL at [illegible] or H. ATKEY at 385-6502, C. G. Heisterman & Co. Ltd.

SLEGG BROTHERS LTD.
[illegible] [illegible]
One year old duplex, non basement, separate furnaces, stoves, carport and blacktop driveways. Each unit consists of two bedrooms, large kitchen, utility area and living room. Sidney area.

VISIT OUR OFFICES — DISCUSS your plans for custom homes in Colwood-Metchosin. Lots available.
BAYLES CONSTRUCTION LTD.
677 Goldstream
GR 8-[illegible]

BEFORE YOU BUY CONSULT
J. McLAREN CONSTRUCTION
[illegible]

150 HOUSES FOR SALE

DOUGLAS REALTY LIMITED
2710 Douglas Street EV 5-8784
(Opp. Hudson's Bay Store)

FAIRFIELD
NEAR THE SEA, this 3-BR bungalow is a beauty. Only 3 yrs. old and nearly 1,300 sq. ft. floor area. FC bsmt; rumpus room 12x23. This is an exceptionally well-built home, all in tip-top condition. Nice lot amongst newer homes on a cul-de-sac. Walking distance to shopping centre. A real buy at $16,950
Milt Michael, EV 5-8784, Res. EV 2-3248

FAMILY HOME
$1,000 CASH. Two-storey stucco 3-BR home. FC bsmt. OOM heat. Elec. range. Lge dining room. Good lot. Raultain district.
FULL PRICE $9,250
Milt Michael, EV 5-8784, Res. EV 2-3248

GARDENER SPECIAL ONE ACRE
Large 3-BR older bungalow. Full bsmt; drive-in garage. 220 wiring. Excellent land suitable for growing shrubs, bulbs, etc. In City close to Cedar Hill Golf Course. Good terms.
FULL PRICE $11,750
Milt Michael, EV 5-8784, Res. EV 2-3248

DEAN HEIGHTS
Modern 3-BR home. LR and DR; Oak Floors. Compact elec. kit. with eating area. Full cement bsmt; OOM heat; drive-in garage; stucco finish. Home insulated. Lot 50x120. Priced right in this good location at $14,300
Try your own down payment. Art Green, EV 2-1300

VIEW ROYAL
Beautiful new 3-BRm home in low tax area with view of Olympic Mountains; ready to move in. Lge L-shaped LR with FP and dining area. Cab. elec. kitchen; 4-pce. bath; FC bsmt; drive garage. Excellent financing available.
PRICE $14,000
Mrs. McKeage. EV 5-8784 anytime

GORGE
A REAL BARGAIN. Cosy 2-Brm cottage set well back from the street, giving privacy and seclusion. 22x14 LR. 3-pce. bath. Nice workshop and storage room at back.
ONLY $5,500.00
Mr. Davies, EV 5-8784 anytime

OPEN WEEKEND 2-5 P.M.
YOUR 'OAK BAY' MODEL!
LOCATED AT
1696 ALDERWOOD CRES.
... In the popular UNIVERSITY AREA near Shelbourne Plaza!!! Come and see the BEST REAL ESTATE BUY IN GREATER VICTORIA TODAY. Four bedrooms, all on one floor!!! and with popular TUDOR STYLING ... Yes!!! ... Let us PROVE TO YOU how we are passing along to you over $1,000 worth of items NORMALLY SUBJECT TO EXTRA CHARGE ... and remember you're dealing directly with the builder.
Victoria Construction Ltd.
GR 9-1366 EV 4-5813

1½ ACRES OR CAN BE SUB-DIVIDED INTO SIX LOTS
Horses, dogs or V.L.A. property. Over 1350 sq. ft. of beautiful white stucco, 3 bedroom home, 22x20 ft. living room. Large fireplace. Dining area. Loads of kitchen cupboards. Full basement, rumpus room, extra bedroom. O-matic heat. Sundeck and patios. Drive-in garage. Lots of extra parking. 10 minutes from town. High location. Terrific buy. Please call NOW.
Full Price $19,900
Call Doris Adams
EV 5-6741 or Res. EV 6-2000.
Northwestern Securities Ltd.

BUILD! BUILD!
DEAL DIRECTLY WITH YOUR CONTRACTOR
AND BUILD A BRAND NEW HOME! DESIGNED ESPECIALLY FOR YOU! AS LOW AS $300 DOWN! LIMITED OWNER PARTICIPATION! QUALITY WORK. FULLY GUARANTEED. ALL PLANS. FINANCING AND NHA LOAN ARRANGED BY FRASER CONSTRUCTION LTD. CALL NOW! LEN WARDLE, PH. 477-6340; OFFICE 383-5255
FRASER CONSTRUCTION LTD.

$1 DOWN
Here is your opportunity to own a two-bedroom home in a choice location! This home features oversize bedrooms, spacious living room, fireplace, family kitchen, utility room etc. Complete with oil heat and white stucco exterior.
PRICE $10,900
Call R. HYDE, EV 2-8127
Newstead Realty Ltd.

FOUR BEDROOMS (Or 3 and Den)
UNIVERSITY BORDER
NEW! UNDER $20,000
(Avail. $13,000 - 6¾% Mtg.)
* THREE BATHROOMS
* SEPARATE UTILITY
* TWO SEP. PATIOS
* PANELLED RUMPUS
* TWINCAR ACCOM.
Appointments to view EXCLUSIVELY through LEACH & SPARKS LTD.
EV 3-4117
(NO DRIVE BY'S)

VIEW ROYAL BEAUTY
The thrill of an estate-like home can be yours for only $24,500. Smartly designed for comfort and entertaining qualities. Extra large living room and dining room. De luxe kitchen, 3 good-sized bedrooms, double garage. Exceptional rec. room. Many other extras. Call Charlotte Bacon, Colony Home Sales, EV 6-3231; res. EV 4-0237.

OTTO LEESMENT BUILDER
PHONE 382-8837
Two N.H.A. quality 3-BR. houses just completed (one with $500 bonus). 1027 AND 1033 DAVIE ST. (off Oak Bay Ave.) Open for inspection every day this week from 5 to 6 p.m.

BY OWNER CITY DUPLEX
Extra-nice duplex on good corner lot. Suites have 2 bedrooms, hardwood floors, colored fixtures, stoves and fridges, also an illegal basement suite. Full price $15,900. Call EV 5-6954 anytime.

MOUNT DOUGLAS
THREE-BEDROOM, TWO-YEAR-OLD STUCCO HOME with the brightest rooms ever. Large fenced lot with young fruit trees. Easy level drive-in garage. Some materials for finishing basement. $11,750 FULL PRICE. Appointments to view, Don Graber 388-5705, Don Robertson 383-6907, Victoria Realty Ltd. 382-8145.

BRENTWOOD BAY
3-bedroom, fully modern home, 4½ years young. Beautiful view. Oak floors throughout, copper plumbing. High, light basement, clean and cemented, oil furnace, double carport. Fully landscaped. Price $16,800. Phone owner 652-1856.

SOLIDLY BUILT, WARM, COMfortable home on ½ acre. Waterfront, boat facilities, lovely views, landscaped, price $19,500. Customary courtesy to agents. 9687 1st St., Sidney. Phone 656-1998.

150 HOUSES FOR SALE

TOWN & COUNTRY REALTY LTD.
3579 Douglas Street
EV 2-7276

GLANFORD
Lovely 2-bedroom bungalow in high location. Living room 15x16 with fireplace, dining area. Wired and plumbed for washer and dryer. 1-day possession. Well priced at only $10,250. To view please call Bert Ralph, 382-7276, anytime.

URGENT SALE
Transferred. Owner sacrifice solid brick and stucco bungalow on double lot, landscaped, 20 bearing fruit trees and small fruits, ideal for garden lover. This home has been completely refinished inside and out. Very attractive LR, modern kitchen, 2 bedrooms, double garage and workshop. Easy terms. $2,000 down. $70 per month. Excellent value at only $9,000. Call B. Ludlow, EV 2-7276 or res. EV 3-5101.

GROWING PAINS?
If you need more room don't miss the opportunity of viewing this 4-yr-old 3 to 4-bedroom home featuring kitchen built-ins and large roughed-in rumpus room with fireplace. Asking $16,250. Try your down payment. Phone F. Colombin, EV 2-7276 or 386-4529.

$1000 DOWN $75 PER MONTH
4 bedrooms, large living room, dining room, family kitchen, OOM heat. On fenced large lot with detached garage and play house for the kids. Phone F. COLOMBIN, EV 2-7276 or 386-4529.

SLEGG BROTHERS LTD.
656-1125 386-2973

BRAND NEW!
"THE MURRAY." A distinctive 3-bedroom split-level home with an exterior of stucco and siding, shaked roof, with a covered walkway leading from the carport to the front entrance.
Oak and vinyl flooring, with attractive maple birch kitchen cabinets in the large spacious kitchen.
SELLING PRICE $16,300
DOWN PAYMENT $1,450

"THE MOUREEN." Situated on a large 75x144 ft. lot and located in a low taxed area ($10 per month). This home features a carport, sundeck, catwalk, stucco and siding exterior. Entrance hall and kitchen cabinets of yellow cedar, parquet flooring in the living, dining rms, hallway and 3 bedrms.
A full basement with a separate unfurnished rumpus room, roughed in plumbing and future bedrooms down.
SELLING PRICE $17,900
PAYMENTS WITH TAXES $[illegible]

TRADE-IN HOMES!
2 Years old, 900 sq. ft., separate garage. This little home is situated in the Gordon Head area and contains two large bedrooms, kitchen and large living room with wall-to-wall carpeting.
This home is ideal for a young couple or a retired couple.
PAYMENTS WITH TAXES $93
DOWN PAYMENT $2,000.00
Three bedrooms, full basement. An older home located close to all conveniences, that features a large kitchen, family room, dining room and living room.

LANGFORD & COLWOOD
Navy Transfer
Large 3-bedroom home located in Glen Lake Properties, extra large lot, professionally landscaped. Attractive living room with fireplace. Full basement for rumpus room. Close to schools. FP $14,200.
$500 Down
Part Basement
Modern 2-bedroom home on nearly ½ acre, high outlook, with excellent view of trees and mountains. A spotless home that should be seen. FP $11,300.
Grant & Jenkins Real Estate
690 Goldstream Ave. Langford
Phone 478-1729
Open 'til 9 p.m. Sats. Eves. and Sun. Mr. Hamilton, 478-3881

BELIEVE THIS!?
$12,900
MARIGOLD
IN-LAW SUITE IN BASEMENT
2 bedrms., dining room, bright kitchen, wall-to-wall carpet in living rm with fireplace.
Basement suite has one bedrm, kitchen, 3-pce bath, and fireplace in the living room. Large workshop attached to garage.
Extreme value for the money in this exceptional home. To view phone Barbara Hunt, Colony Home Sales. 386-3231.

QUICK SALE
$11,400
3 bedrooms, O-O-M heat, close to all schools, shops and transportation. Try your down payment. Call ANYTIME:
(Mrs.) Bobbie Mitchell, EV 6-3231
Colony Home Sales

UPLANDS
A charming custom-built bungalow on a spacious beautiful landscaped lot with sprinkler system. You will enjoy the comfort of hot water heat and insulation. A charming outlook from every window. Close to UVIC, bus, golf course. A sound investment and a reasonable price. $25,500 clear title. Easily financed. Offers invited. Mr. Betts, EV 4-9811 or EV 4-2498. (Exclusive).
C. N. MONTAGUE CO. LTD.

FAIRFIELD
7-room home in this popular area. Has liv. rm., din. rm., den, elec. kitchen and 3 bdrms, bathroom up. Full basement, sep. garage, modern wiring, copper plumbing. Price $11,950.
Call L. Wilkins, 382-9413 or res. 383-4960.
FRASER BISCOE
750 Pandora Ave.

SPECTACULAR SEAVIEW BY OWNER
Main floor living room with fireplace, dining room with sun deck off, family-type kitchen, 3 bedrooms and vanity bathroom; lower floor, den with granite fireplace, large rumpus room and 3-pce. bathroom. ½ acre landscaped. Cordova Bay. $18,900. What offers? Cash to mortgage or cash. 658-5635 after 1 p.m.

CEDAR HILL AREA. NICELY kept bungalow. Two bedrooms, living room, family kitchen and bathroom. Full basement. Lovely big lot. Owners moving to Nova Scotia. Full price with easy terms $9,500. Please call Ted Graves at EV 2-8513 or EV 5-1468. Gardner Agencies Ltd.

BY OWNER, HAPPY VALLEY, 3 years old, 3 bedrooms, large living room, hardwood floors, automatic heating, double garage, paved driveway. $2,000 down, full price $11,900. GR 8-2365.

$15,300 BY OWNER NEAR NEW 2-bedroom home. Large dining room, full basement, near sea, university area. Many extras, fully landscaped. PIT $92 per month. 477-6829.

BY OWNER, 3-BEDROOM, POST and beam, ½-acre, blacktop driveway, close to buses, colored fridge and stove, carports, wall-to-wall carpeting and drapes. $22,000. Low taxes. 386-4771. 1?? Island Hwy.

NO CASH NEEDED
If you have enough equity in your present home
TO TRADE
in on a new home. GR 7-1608
Gilmour Const. Ltd.

ATTRACTIVE NEWER 3-BEDroom home on large lot in Gordon Head; has third bedroom in dry basement. Must be seen. 477-1335.

NEW 4-ROOM BUNGALOW, $9,750. No steps, view lot, fireplace. $65 per month. $500 down or accept car. 1369 Pembroke. EV 2-4853.

THIS IS A BARGAIN. 8 YR. 2 bedroom home. Full basement, fully furnished. Price $14,900. 4126 Glanford. GR 9-1578.

IDEALLY SUITED FOR COUPLE 2-bedroom home at 2678 Sooke Rd. Oil heat, close to stores and bus. $7,000. Phone 478-3791.

HIGH LOCATION
5-year-old 2-bedroom bungalow, part basement, very good condition. PRINCIPALS ONLY. 384-0275.

FOR CHEAPER TAXES AND better living, see Grant & Jenkins at Langford. GR 8-1729.

A B E R N A T H Y

150 HOUSES FOR SALE

UNIVERSITY REALTY
3639 Shelbourne St.
477-1855

"LANTERN LANE"
A small country estate of approx 3½ acres situated on the high eastern slopes of lovely Gordon Head. The property abounds in bulbs, shrubs, fruit trees, ornamental trees and has a commanding sea view. The home consists of large LR with fireplace, guest size dining room with fireplace, den with fireplace and modern kitchen. Upstairs there are 4 bedrooms, 2 with sun porches. Heating system is automatic oil. There is a large separate garage with upstairs living quarters for guests or gardener. If one wishes, 5 large lots could be subdivided, still leaving the home with all it's outside ammenities. Priced reasonable at $37,000 and title is clear for easy financing. For apt to view call Mr. Fortune! Res: 477-1229.

DONCASTER
Pleasant 3-bedroom home, close to all conveniences. Modern in every respect and in immaculate condition. There is also a ground level self-contained suite which is ideal for guests, family or possible revenue. Asking price is $14,300 and good financing is available. Owners have moved away and are anxious to sell. Call Mr. Fortune for appts to view.
Res: 477-1229 anytime

1700 SPRUCEWOOD PLACE, UNIversity area. 3 bedrooms, 1,350 sq. ft., unobstructed corner lot with view. 16'x19' living room, through hall, large deck over part. A feature home for better living with many extras. $18,900 with $15,150 NHA mortgage, less $300 bonus.
Finlayson-Quadra — Two 3-bedroom family homes, nice lots, newly developed area, must be viewed to see the many features of these homes. 3145, 3137 Finckwood. $16,900, $14,100 NHA mortgage, less $300 bonus.
C. E. Clark & Sons Construction 384-7088

$9,250
3 BEDROOMS
O-O-MATIC
Nicely kept stucco home situated among more expensive homes. Fenced, fruit trees. Living room with fireplace. Full basement, separate garage. Call Charlotte Bacon, Colony Home Sales, EV 6-3231 or res EV 4-0237.

ENGLISH COTTAGE
$6,950
$1,000 DOWN
Ideal retirement home for garden lovers. Oil heat, car port, patio. Lots of flowers, trees and shrubs. Call Charlotte Bacon, Colony Home Sales
EV 6-3231, res. EV 4-0237.

OAK BAY, 3-LEVEL, FULLY MODernized home, 3 or 4 bedrooms, 2 bathrooms. Small study or sewing room. Hot water heating. Magnificent views. Near beach. Owner, Victoria Press, Box 389.

BY OWNER, 3-BEDROOM HOME, dining room, sunken living room, floor to ceiling fireplace. Full basement. Professionally landscaped. Fruit trees. GR 9-1483, after 4.

LAKE HILL, 5 ROOMS, BASEment, only $700 dn. $75 per month. $8,950 full price. "Army" Armstrong, Saanich Realty Ltd., GR 9-1642 or res. GR 9-2855.

$500 DOWN ON NEW HOUSE, full basement, drive-in garage, immediate possession. 3921 Raymond. 658-5120.

151 COUNTRY HOMES AND PROPERTIES

OAK BAY REALTY
FOR OAK BAY HOMES

WATERFRONT LADYSMITH
$1000 PER ACRE
Approx. 12½ acres waterfront property easily subdividable with pleasant southerly aspects. Full price $12,500. Jack Mears, EV 5-7707 anytime.
MEARS & WHYTE
OAK BAY REALTY LTD.
2186 OAK BAY AVENUE

21 ACRES CENTRAL SAANICH
Choice location. Ideal for berries or livestock. Large barn, older type house.
$32,500

13 ACRES SAANICH
Situated in the Mt. Douglas area, only 5 miles from the City Hall. 5-room bungalow rented at $75 month. Revenue now and excellent subdivision possibilities later.
$21,500
J. B. Boorman 383-7124 anytime
BOORMAN INVESTMENT CO. LTD.

BRENTWOOD HIGH VIEW LOCATION 20 MINS. TO CITY
Situated on a PRETTY BOULEVARD lined with JAPANESE PLUM all in glorious bloom, this DIFFERENT 3-BEDROOM TRI-LEVEL has a 24'x18' LIVING ROOM with dining room in-line, most attractive kitchen with BUILT-IN APPLIANCES. HUGE SUNDECK, COVERED PATIO, TWO BATHROOMS. Low taxes. Must be sold as owners are leaving city. Price reduced to $17,500 and are definitely open to offers. Full particulars from Mr. Dyer, EV 5-8794 or EV 5-4408. Clarke & Wallace Realty.

VLA SOOKE
Nestled among the trees on almost 2 acres with long road frontage, this 5-year-old, large, modernistic, cedar siding, 3-bedroom home with shake roof blends in with the country surroundings. Large private sundeck with sea view overlooking Cooper's Cove. Beam ceilings in living room, walls beautifully wood panelled with fireplace. Full basement with extra bedroom or rumpus room. Exceptional value at $15,900. Call GEORGE CHAN or FRED BERGMAN at EV 5-6741.
Northwestern Securities Ltd.

SOOKE
For sale, owner moving. New 3-bedroom home on corner lot. Bright living room and dining room. Heatilator fireplace, compact kitchen with plenty of cupboards, in ribbon mahogany. Modern bathroom, full basement. Double garage. Clean electric heat. Price $14,500. Terms. Box 197, Sooke, B.C. or Sooke 473-3760.

EAST SAANICH
This neat compact 1-bedroom stucco home located on a good level piece of land, almost an acre. Excellent water supply. Separate garage and workshop.
Asking $9,000
Bill Felton Anytime 385-3411
Ker & Stephenson Ltd.

MAYNE ISLAND
Modern 3-bedroom family home. All electric. Drilled well, utility buildings, landscaped. On 5 lots overlooking Active Pass. Ideal site for guest home or motel. Fast ferry service to Vancouver and Victoria. By owner, Box 13, Mayne Island. Phone, collect, 539-2449.

151 COUNTRY HOMES AND PROPERTIES

SPARLING at SIDNEY
Established 1929
WATERFRONT RESIDENCE with 1½ acres and 150 feet frontage facing south at Deep Cove. This is a very attractive offering at
$26,500
Half-acre treed building sites at the hill top close to John Dean Park. Public water.
$3,500
Large 4-bdrm home in the Village, living room with open fireplace, full basement with oil furnace. Lot 100' x 160'.
$11,000 with terms.
SPARLING at SIDNEY
Offices opposite the Theatre.
656-1622
656-3158; Evenings 656-2908.

PRICE DAVIES AGENCIES
(Brentwood)
LOTS of LOTS to Offer ... but this ¾-acre, 208x245' sea view beauty (Clarke Rd.) is something special. With terms, $4,200.
4 Bedrooms near Angler's Rentals, and nicely secluded, full basement. Low taxes, OOM heat and landscaped. Good value at $12,300. The terms are most flexible.
13 Acres of view property, studded with 300 holly trees. See this!
Two lovely waterfront specials at Ardmore. Call Mr. Tony Burkle on these, please. Superb executive waterfront residences.
At Ardmore. We have a large family home. Vacant now. FOR LEASE immediately. Pura Avenue, 5 Bedrooms, sea view.
We specifically would ask for new listings of farms, and Central or North Saanich properties. Members of all Real Estate Boards, M.L.S. etc. Call us at
652-1412, 652-1893, 656-3137.

LIVE A LITTLE NORTH SHORE ELK LAKE 1½ ACRES TIMBER 1 ACRE CLEARED
TAKE TIME to CONSIDER this LOVELY exclusive LOCATION and COMFORTABLE ACCOMMODATION. 4-BEDROOM family home on a secluded piece of land bordering ELK LAKE. WATER SKI and SWIM off your own DOCK. Horse lovers can have horses on property. This solid home is one everyone would enjoy as it is roomy and bright. LARGE LR, DR, KITCHEN, MASTER BEDROOM, SUN SITTING ROOM and 3 MORE BEDROOMS. TWO bathrooms plus enjoyable extras, make this home really worth considering. ASKING PRICE is very REASONABLE. For particulars and weekend viewing, contact Ken Jensen, 385-2908, 388-6208. ISLAND HOMES LTD.

A MILLION DOLLAR VIEW
FOR
$20,500
Beautiful 3-bedroom home, panoramic views of Cordova Bay from this 22 x 15 living room. Dining room, finished basement on ground level. 2-car garage.
SHEILA M. TRAPP
EV 2-1782
MRS. JACKIE WALDRON
GR 9-7369
Colony Home Sales
EV 6-3231

OVER THREE ACRES CLOSE-IN RANCHER SWIMMING POOL
This terrific modern home of approx. 2,300 sq. ft. on one floor has 3 bedrms, den with a fireplace, huge family kitchen, real family dining rm, a real extra spacious living room, plus 2 bathrms; plus a de luxe suite down with lge LR with FP, kitchen, bathrm and bedrm. The quality swimming pool is 20x40. All this is available. Would suit a contractor, horse-lovers. A suite for Mom and Dad. Keep your family together, combine your overhead. Please see this value at only $32,500. Call Mr. K. MacFarlane, 386-2996; res. 384-7077.
ISLAND HOMES LTD.

CENTRAL SAANICH
$1,500 Down
I. Handyman's Special, and just 1 blk from good salmon fishing. 2 BRs, dining rm, cab kit, lge LR with fireplace; oil heat. Sep garage and workshop. Full Price only $10,950.
II. Older, 3-BR home on a large landscaped lot. O-O-M heat. Full Price $8,950.
III. Charming, older, 4-BR home on 1 acre of lovely treed property secluded on a hilltop. Full Price $17,500, with terms.
IV. 6-yr-old, 3-BR bungalow on a lovely landscaped lot right in the heart of Brentwood. Full Price $20,500.
For Full Particulars On Any of the Above—
EV 5-3435 Al. Vickers 652-2266
P. R. BROWN & SONS LTD.

$6,500 — SIDNEY
On a nice street, ½-acre lot, some trees. Small 4-room cottage with bathroom. Cash or terms.
BEAUTIFUL BRENTWOOD
Snuggled in a secluded spot, this 4 acre hideaway farm. All cleared. Older good 3 bedroom house with barn for horses or cattle. For quick sale, $13,900. Good terms.
At Brentwood Bay, 7 year old stucco 4 room cottage with bath. Property 290' deep. Only $8,900 or offers. Terms arranged.
BRENTWOOD PROPERTIES LTD.
652-1141 652-2106

NEAR PARKSVILLE
6.45 ACRES LEVEL LAND. Some cleared. Almost finished house. Bathroom. Well with electric pump. A REAL SPECIAL FOR CASH. Only $5,750. Mrs. Ramsdale, phone EV 3-6611, eves. EV 4-3655. McCandless Realty, 830 Fort.

OLDER HOME ON 14 ACRES
3 bedrooms with wall to wall carpet. 5-piece bathroom, copper plumbing, living room with fireplace, automatic oil-hot water heat, barn, chicken house, etc. Clear title. Suitable for V.L.A. Asking $17,000. Call Arnold Flett of Arthur E. Haynes Ltd. at 386-3271 or 382-3997.

SOMEONE IS LOOKING FOR THE ITEMS YOU NO LONGER NEED.

152 WATERFRONT PROPERTIES

NORTH SAANICH WATERFRONT ESTATE
A magnificent Tudor-style house set in a beautifully kept parklike garden, offers graceful old country style living with all the conveniences of the present day. From the large reception hall one enters a spacious living room on luxurious wall-to-wall carpets which muffle your footsteps. A fully modern kitchen, banquet size dining room, large study, immense master bedroom, 2 more full-size bedrooms, triple plumbing ... words just are not good enough to properly describe this property.
Reasonably priced at $75,000
Shown by appointment only
656-1134 K. DROST 656-2427

NORTH SAANICH WATERFRONT
This delightful cottage was made for retirement or young couple. Beautiful English-type garden with fruit trees and greenhouse. Steps down to 70 ft. beach and boathouse. Separate garage, and low taxes make this a good buy at $13,500.
To view please call
656-1134 MR. ELWELL 477-2600
GORDON HULME LTD.
* Sidney * Peninsula * Islands
(Open Monday to Saturday)
Sidney (by the bus depot) 656-1154

SUMMER FUN
Can be yours this year with a property on the Cowichan River of Cowichan Lake ... This week's special is a sparkling new cottage on just over one acre of choice river frontage. The cottage features large family room with beautiful old brick fireplace, bright cabinet kitchen, (lots of storage), large 10'x12' bedroom, and the cottage is furnished from stove to bunks. Exterior finished in rough "Raida" cedar siding, matching duroid roof. The park like property has 100 ft. of sandy river frontage with the finest fishing on the river. Full price is just $6,000 with terms. I have several other choice river and lake properties, one is a quaint old log cabin on choice sandy lake frontage, furnished. Full price just $6500 with easy terms. If your thoughts are turning to SUMMER FUN please phone BOB TURNER now at 746-6161. Evenings and weekends 749-8404.
J. H. WHITTOME & CO., LIMITED
Duncan, B.C. Phone 746-6161

RIVER FRONT ACCESS TO PORTAGE INLET
YOUR OWN BOAT DOCK AT YOUR BACK DOOR
Almost quarter of an acre of excellent garden area. Well landscaped with apple, cherry, plum and peach trees established. Two bedrooms on main floor with a third in fully finished recreation room in high dry daylight basement.
This attractive, fully modern 15-year bungalow in wonderful condition with centre hall plan and drive-in garage can be yours for only $2,500 down, full price is $12,750. To view call
EV 4-5120 Barney Hughes 386-6402
Pemberton, Holmes

OPEN HOUSE
Saturday, 2-5 p.m.
Or Anytime by appointment
2410 QUEENSWOOD
350 FT. SEA FRONT
4.80 ACRES
An outstanding residence of superior architectural design of 9 rooms and 3 bathrooms, this house has many unusual and charming features—one of the finest properties in Queenswood. Gorgeous sea views and seclusion. Asking price $45,000.
EXCLUSIVE
See Mr. Edwards, EV 2-9000
P. G. JACKSON REAL ESTATE
621 Fort EV 2-9000; eves. EV 2-6000

SOOKE HARBOUR WATERFRONT lot 80x140' approximately. Fine beach access. "Wonderful buy for couple who like the sea-side. Also cosy house, fireplace in living room. Garage and green house. Excellent small boat anchorage. $13,500 — Terms.

River frontage on Sooke River. Approximately 90 acres with 750' shore line and 5 to 6 acres excellent grass land. $12,000. Terms. Call Mr. Hodges at Douglas Hodges Real Estate, Sooke 473-3431. Res. Sooke 473-3192.

10 ACRES 850 FT. ON LAKE
Why not get 30 more Izaak Waltons to join you and buy your own private fishing lodge, 185 miles up car from Victoria. Good trout fishing in chain of lakes 10 miles long. Cosy cottage, with water, electric pump, and outbuildings go with this deal, for $35,000. Write Victoria Press, Box 334.

SEA FRONT ACREAGE
Lovely parklike setting of 3.67 acres with easy access to shingle beach for boat launching and swimming. Stout weatherproof 3-room cabin with good well. Ideal for fishermen, hunters, or just loafers. East Sooke Road, on Sooke Harbour. Good terms.
ONLY $7,200
Ken Walters, EV 5-8784 anytime
Douglas Realty Ltd.

SEA FRONTAGE SALT SPRING ISLAND
The unique Rainbow Beach property, nearly 29 acres, over 1,500 feet sea-front. Large house, 10 very simple guest cottages. Very safe warm bathing, sheltered bay, wonderful anchorage. For lovely private estate, or immense possibilities for development as resort. Owner at present, Church Road, Ganges. Layard, phone 537-5375.

QUADRA ISLAND 54.2 ACRES 1500 FT. WATERFRONT
Price open for offers. Maps at Northwestern Securities Ltd., 909 Government St. Ask for LEN LeDOUX or FRANK CARR, EV 5-6741.

NORTH SAANICH SEAFRONT
1.36 acres beautiful treed property containing two lots, each with 98', good beach and easy access. Must be sold together. Full price $13,500. J. F. Finlayson, 385-3435, anytime. P. R. Brown & Sons Ltd.

FLORENCE LAKEFRONT PROPerty with comfortable cottage for summer holidays or year-round living. Float and small boat. Just 30 minutes from city centre. $1,500 down, price $7,500. Call Herb Hodgson, EV 2-3835. Harry Foster Ltd.

VIEW ROYAL
Secluded half acre with 100 ft. frontage on Price Bay — Beautifully treed (oak, arbutus and evergreens). See my sign at end of Knollwood Road. Price $8,300.
386-5555, George McConnell, 384-4048, B.C. Land Co., 922 Government St.

MAGNIFICENT VALUE
Almost 5 acres of waterfront and seaview, seclusion, natural surrounding, parkland and fruit trees, view Victoria, the Olympics, the strait, 20 minutes to downtown Victoria. Phone 382-0852.

TWO 175' WATERFRONT LOTS, side by side, $16,000 each. Well treed, lovely beach, on Bazan Bay, close to Sidney. Call Mr. Hetherington 383-5025 or 656-1134. Gordon Hulme Ltd. Sidney, B.C.

NORTH SAANICH 1-ACRE LOT ON McTavish Road. Close to highway, beach and Ardmore golf course. $3,500 cash. Call Herb Hodgson, EV 2-3835. Harry Foster Ltd.

TWO ACRES WATERFRONT PROperty, trees, view, seclusion, $20,000. Phone Bill Knowles, 656-2401 (eves.) Slegg Bros. Const Ltd.
656-1125 386-2973

WANTED—WATERFRONT PROPerty or house and property in Cordova Bay area. Victoria Press, Box 382.

152 WATERFRONT PROPERTIES

TWO LOCATIONS
SHAWNIGAN LAKE WATERFRONT
ONE—Fully furnished 2-bedroom cottage with living room, large modern kitchen, 3-pce bathroom and spacious front porch. 30 feet of sandy beach, ideal for children. Located on Renfrew Road facing south. Full price ONLY $7,950. Excellent terms.
TWO—"A" FRAME cottage, partially furnished. Located on the sunny and popular east side. Built right on the lake. Fully modern in every respect and features large sundeck, taxi dock or swim float. Boat storage under cabin. Added BONUS of small one-room cabin on 200-foot deep wooded lot. 30 ft. of waterfrontage. Full price $8,950 ($5,000 down). Call Eno Day or Ken Howard for further information, EV 4-8126.
Pemberton, Holmes Ltd.

MILL BAY — APPROX. 4 ACRES with 500 ft. of seafront. Building sites are nicely wooded, with beautiful views of Saanich Inlet. Good access to wide sand and gravel beach. $20,000
CEDAR—South of Nanaimo. Approx. 2 acres superb building site. Gentle wooded slope to 200 ft. of good waterfront. $12,000
CEDAR—South of Nanaimo. Approx. 43 acres of building sites on 2,000 ft. of waterfront. Asking $60,000
For further information call H. ATKEY 385-6402, or W. RAVENHILL, 383-5003
C. G. Heisterman & Co. Ltd. 383-4161

SHAWNIGAN LAKE 450 FT. WATERFRONT
Over 2½ acres of choice land for you along with four good cabins. Consider this property as a business investment or get three of your friends to buy with you. Each cabin fully equipped with all furniture, etc. 3-piece bath in each. Well worth your inspection at the price of $20,000. For further information dial 385-6741 anytime.
Ask for John Molyard
Northwestern Securities Ltd.

SHAWNIGAN LAKE, THREE 50-ft. waterfront lots left in new subdivision, $3,900 each. Private sale, terms possible. 477-1709.

SHAWNIGAN LAKE WATERFRONT cottage. Owner. GR 7-4174.

153 WANTED TO BUY HOUSES

HOUSES AND DUPLEX WANTED
I have clients for good revenue property. If your home, duplex or apartment is for sale, help me to help you by calling me now ...
LEN KNIGHT
GR 7-3020 EV 5-3435
P. R. BROWN & SONS LTD.

"WANTED — WANTED"
In Fairfield, Gonzales or Oak Bay—$17,000.00 CASH for 3 or 4-bedrm and den home. LR, DR and kitchen, also basement with rumpus room—preferably stucco outside. Immediate sale if it's the right house. My clients are in a great hurry, so please phone Roy Smith at EV 2-2157, anytime.
Western Homes Ltd.

WANTED IMMEDIATELY
1. Three-bedroom house in reasonably good district for out-of-town buyer.
2. Investor wishes to buy several small homes for cash.
3. Motel or resort wanted by Ontario couple who will be arriving here first of the month.
R. E. HILLS, 385-3435
P. R. BROWN & SONS LTD.
762 Fort Street

SMALL ACREAGE WITH 2 & 3 BEDROOM HOMES
Urgently needed for cash buyers, location not important. Please call me for prompt attention with no obligation.
Bill Felton Anytime 385-3411
Ker & Stephenson Ltd.

BADLY WANTED LISTINGS
of all types, to keep me actively employed. Full advertising guaranteed with the sale of your home. Please call me for immediate action. Just dial 385-6741, anytime, and ask for JOHN MOLYARD, Northwestern Securities Ltd.

ALL CASH POSSIBLE!
Two-bedroom, no basement, O-O-M heating, with separate garage. $10,000 range. VETERANS' HOSPITAL AREA.
LEACH & SPARKS LTD.
EV 3-4117

2 OR 3 BEDROOMS
Client would like to see home not presently on market and in nice district. If thinking of selling please call CLARE BELCHER, EV 5-6741.
Northwestern Securities Ltd.

"WINNIPEG FAMILY"
Moving to Victoria, require 2 or 3-bedroom home, prefer basement but would consider one without. Anxious to locate. Call Tom Moore at EV 2-2157. Eves EV 3-2896.
Western Homes Ltd.

TWO OR THREE-BEDROOM homes suitable for rentals. Our wide advertising of suites and homes brings us scores of clients—and our personalized financing helps make the sales. Call Wes Dickie, Dickie Agencies Ltd., EV 3-8312; eves. EV 2-3640.

LARGE LOT ????
2- or 3-bedroom home on a large or double lot wanted now for anxious client. Call Jack Glover, EV 5-1468. Gardner Agencies Ltd.

DO YOU HAVE A SMALL HOME with approx. ½ acre of land? Can be close to town or as far out as Glen Lake or Sidney. I have cash clients waiting for such properties. Please call Mrs. Neil, EV 2-8117 or EV 3-6994. Newstead Realty Ltd.

NO IFS, ANDS OR BUTS—I WILL make a cash offer on your RENTABLE home regardless of condition or location. Phone my agent, Mr. Hodgson, at EV 5-8563 or EV 2-8117 today for fast action. Newstead Realty Ltd.

NEEDED
Your 3 bedroom home for gov't. employee. Up to $17,000. Oak Bay or Cadboro Bay. Call Ted Chartres anytime at EV 5-1468. Gardner Agencies Ltd.

I WILL BUY YOUR 2- OR 3-BEDroom home immediately for cash, if it's suitable for rental purposes. For fast action call my agent, Ellwood Nault at Newstead Realty Ltd., EV 2-8117 anytime.

URGENTLY REQUIRED FOR eastern family moving to Victoria in May, 3-bedrm. home, full basement, some seclusion. Ten Mile Pt.-Gordon Head. Please phone R. F. Harris, EV 3-7174 or GR 7-2898.

"ALL CASH"
FOR YOUR SMALL HOME, REGARDLESS OF CONDITION. IMMEDIATE DECISIONS. CALL MR. EVANS OF WESTERN HOMES LTD. 382-2151. EVES. 385-5313.

WANTED — OLDER HOME FOR gracious living. Entrance hall, inside stairs, oil-o-matic heat. $12,000-$14,000. 3 plus bedrooms. Victoria Press, Box 361.

COUPLE, EARLY 40s, NEED home with acreage. Payments to spread over 12 years. Low interest. Victoria Press, Box 366.

WANTED TO BUY — 2-BEDROOM house, $500 down, $70-$75 monthly. Please phone EV 4-3042.

153 WANTED TO BUY HOUSES

HELLO OAK BAY!!
Desperately need a 3-bedrm. basement home around $15,000, not necessarily new, but must be near Monterey school as small children involved.
Also CASH buyer for 2-bedroom basement home around $11,000 for retirement, any part of Oak Bay.
And if possible, a 2-bedroom basement home which can be purchased with a low down payment and easy terms. If you can help, please call me, Ron Scattergood, 382-3549. Byron Price Realty, phone EV 5-2458.

WANTED FOR CASH BY RETIRED couple, 1 or 2-bedroom house in good district. Approximately $8,000. Principals only. Reply to Victoria Press, Box 354.

HOUSE WANTED TO BUY—SOUTH Oak Bay, for $500 down, but good monthly payments by English family. References. 385-1927.

154 PROPERTY FOR SALE

CLOSE TO TOWN 25-ACRE PARKLAND
$28,000
Location of this property within the 6-mile circle and immediately adjacent to Beaver Lake Park makes it ideal for top quality subdivision or for recreational use. City water to boundary, but there is good water on the property in form of ornamental lake.
J. H. Ford, EV 4-1983, EV 5-3411, Anytime
Ker & Stephenson Ltd.

THETIS LAKE DISTRICT
Large lot, 75-ft. frontage on Bellamy Rd., between new homes, close to school and shops, one of best lots in area—a steal at $1,700.
AND
1¾ acres on acces to beach at Cole Harbour and a block to Ardmore Golf Course, ready to build on for $5,000.
For details on these properties, phone JOE McCALL, of J. H. Whittome & Co., at EV 2-4256, anytime.

ESQUIMALT APARTMENT SITE
Situated near Naden, this unique property consists of 2 lots, 40'x230' and 75'x143'. Immediate, 3-BR home set far back on one lot (could be caretaker's quarters), leaving plenty of room for new bldg in front. Nothing to match it at this price—$16,200.
Mrs. Forbes or Mrs. Fraser, Colony Home Sales, 386-3231

GORDON HEAD
Level and cleared 73'x119' lot situated on high ground in a very desirable area amid new homes. Excellent value at $3,100.
ED JUPP, EV 3-2682.

Cleared ½-acre lot with view of Mt. Baker. Central Saanich. Water and elect. in. $3,800. terms.
R. COX, EV 5-2461.
Swinterton, Stewart Clark Ltd.

ACREAGE
Small house with 3 acres, garage and workshop. Spring and pump house. Has tremendous possibilities. 20 minutes from town.
$5,800
Hope Newton 388-5226 anytime
BOORMAN INVESTMENT CO., LTD.

HIGHLAND PARK
Be the first to locate in this beautiful new area. 2 acres and up of treed and secluded property. Light and telephone to boundary. Only 15 minutes to town. Price range from $450 to $1,000 per acre.
Mrs. McKeage, EV 5-8784 anytime.
Douglas Realty Limited.

X X X X X X X X X X X X X
BUILDING LOTS
FROM $2200 TO $2800
New area 3½ miles from city centre. (Not NHA.) Sewer paid for, only a limited number available. Exclusive agents, Ellwood Nault and Russ Hobson of Newstead Realty Ltd. EV 2-8117 anytime.
X X X X X X X X X X X X X

NOW IS THE TIME—HERE ARE THE LOTS
Brentwood. Two nicely treed lots, each 75x150. Water line on street. All new homes on quiet crescent. Reduced to $1,600 each. J. M. Taylor, 386-5555, eves. 384-0882.
LAKE HILL LOTS
Two sold, only 3 more left. Level, cleared, sewer, water. $2,300 and $2,750. J. M. Taylor, 386-5555; eves. 384-0882. B.C. Land.

GORDON HEAD
$3900
Treed lot 82x140 on the corner of Leabrook and Tyndall. Well priced, exclusive listing. Call Mr. Hanley, GR 7-6749.
Saanich Realty Ltd., GR 9-1642

CENTRAL SAANICH TREED OR CLEARED LOTS
98'x 237'—waterfront lot—$7300
80'x 197'—treed lot—$2250
114'x 190'—level lot—$2200
80'x 207'—fruit trees—$2500
¾ acre—commercial lot—$3500
EV 5-3435 Al Vickers 652-2266
P. R. Brown & Sons Ltd.

¾ ACRE WAREHOUSE SITE
Trackage nearby. Corner property in Esquimalt. (Not yet zoned but no problems expected). Price $11,500. Phone M. SMITH EV 5-6741.
Northwestern Securities Ltd.

ALBERT HEAD
Lot 13 on S.W. corner of Olympic View Drive and Bradene. $3,300. Lots 6 and 7 on Bradene Place at $2,800 apiece. Take Duke Road off Metchosin Road to Olympic View. Call Mr. Hope or Mr. Carpenter, 386-5555 anytime. B.C. Land, 922 Government St.

OAK BAY LOTS
60 feet frontage on Beach Drive close to Oak Bay Marina. Also 60-foot lot on Deal Street. Get more details from Dave Michael EV 2-9871 Byron Price, 1314 Quadra, EV 5-2458.

GORDON HEAD
6-lot subdivision. Three 100-ft. lots; three 80-ft. lots. Beautifully treed lots, seclusion and sea views. High location. Full price $14,300
C. Carpenter, 386-5555 anytime, B.C. Land & Insurance Agency Ltd.

LAKE HILL
Two large, beautifully treed lots. High location. Large enough for duplex lots. C. Carpenter, 386-5555 anytime. B.C. Land & Insurance. Price $3,300 each.

BEAUTIFUL TREED LARGE LOT, ROWLAND HEIGHTS—$2,300. NHA home, owner approved. Phone Don Hannah, 388-4294, Morey & Johnstone Ltd.

THREE CHOICE SEA VIEW LOTS, Esquimalt and Cadboro Bay. Will build to your specifications.
GARDNER CONSTRUCTION
GR 9-1661

GORDON HEAD
2 lots side by side, 20'x120' each. A bargain at $3500 cash for both. McCandless Realty, 830 Fort Street. EV 3-6611 or EV 4-3855.

1 ACRE, CORDOVA BAY, OFFERS seclusion on treed lot with some rock. Partial sea view. $1,000 down, $5,000 full price. Herb Hodgson, EV 2-3835. Harry Foster Ltd.

50x115 LOT NO SEWER, 3131 Millgrove Street, $2,900. Mr. Dyson, EV 4-8126; res. EV 2-3689. Pemberton, Holmes Ltd.

ESQUIMALT
Fully Serviced Lots, from $2,500
NEIL A. FRASER
383-9913 730 Pandora Ave.

154 PROPERTY FOR SALE

2 & 3 ACRE HOMESITES
Beautiful Witty's Lagoon, Metchosin. Power, water, paved cul-de-sac. $4000-$8000, low down payment. Near beautiful beach, schools and store. Excellent investment. Robert McAdams, EV 4-0631. Hagar & Swayne Ltd.

SPECIAL LOTS
New subdivision of 4 lots on Piedmont Dr., each approx. ½ acre in size. High parkland between Elk Lake and Cordova Bay, just a few minutes from the city. Phone J. F. Finlayson 385-3435 anytime.
P. R. Brown & Sons Ltd.

CHOICE LOTS
$2900 to $3600 in the SUBDIVISION WITH A SEAVIEW. Only 6 lots left. Terms available. Call KEN ROBINSON, 385-2471 anytime. Johnston & Co.

MARINE DRIVE
GORDON HEAD SUBDIVISION
Sea view lots $3,750-$4,000. Locate in this choice area on Marine Drive. GEORGE THORNELOE—EV 3-8971.
Brown Bros. Agencies Ltd.

21 ACRES, 100-MILE VIEW—OCEAN view possible. Southern V.I. $840 per acre. Double investment. Phone 743-5598. Box 291, Cobble Hill.

$2,000 LOT, 50x133, APT. ZONED, lane at rear. Blanshard St. Mr. Poole, 385-8282. University Realty Ltd., 477-1853 anytime.

2 LOTS, SIDE-BY-SIDE, 80x120, on water, Deep Cove. By owner, 477-3807.

Wrap-Tie Wonder

9088
SIZES
12–20; 40
by Marian Martin

Cinch to sew—just 3 main pattern parts to cut out, stitch up. No fitting worries—wrap 'n' tie. Make another version as a cobbler apron.
Printed Pattern 9088: Misses' Sizes 12, 14, 16, 18, 20; 40. Size 16 takes 5 yards 35-inch fabric.
Fifty cents (50c) in coins (no stamps please) for this pattern. Print plainly size, name, address and style number.
Send order to Marian Martin, care of The Daily Colonist, Pattern Dept., 60 Front Street West, Toronto, Ont.
350 Spring designs plus one pattern free — any one you choose in new Spring-Summer Pattern Catalogue. Send now for biggest pattern book bargain ever! Only 50c.

Smart Yoke Detail

540
by Laura Wheeler

See how cables curve 'round yoke — smart, new touch on a go-everywhere jacket.
Knit yoke first on circular needle. When finished, body of jacket is knitted from yoke down. Pattern 540: sizes 32-34; 36-38; 40-42; 44-46 incl.
Thirty-five cents in coins (no stamps please) for this pattern to Laura Wheeler, care of The Daily Colonist, Needlecraft Dept., 60 Front Street West, Toronto, Ont. Print plainly pattern number, your name and address.
1965 Needlecraft Catalogue—200 designs, 3 free patterns! More to crochet, knit, sew, embroider, 25.
"Decorate with Needlecraft"—fabulous, new book packed with 25 patterns for top decorator accessories shown in 5 idea-filled rooms. Applique co-ordinates, pillows, wall hangings, more. 60c.
Send for superb Quilt Book—16 complete patterns. 60c.

154 PROPERTY FOR SALE

SLEGG BROTHERS LTD.
656-1125 386-2973
ESQUIMALT, 50x131, treed, rock outcroppings, seclusion $3,000
CEDAR HILL RD, 60x149, rocky sloping lot, view offered $3,000
HODGSON PLACE, 3 lots left, N.H.A. approved. Priced from $3,300 up.
QUADRA STREET. Irregular shaped, close bus, stores, etc $3,350
SEARIDGE DRIVE, 100' frontage; sea view, above average homes $4,100
EMERALD CLOSE (only two left in quiet cul-de-sac $3,450
EMARD TERRACE V.L.A. Panoramic view, treed, water, ½ acre $5,500
MARYLAND DRIVE, N.H.A. approved, 75'x140', $300 down, $25 month.
MAINWARING. Large water view lot, treed, V.L.A. approved ... $3,800
BAKERVIEW Two lots left, near Sidney, selling at $1,800
Phone (eves.)
386-0800 656-2901 385-5480

6¼ acres of wooded wonderland with hundreds of feet fronting on a chuckling ever-running stream complete with pools and waterfalls. Millions of rare wild flowers, within seven miles of city centre. There is a house and outbuildings which would serve as headquarters during the building of a home appropriate to this lovely setting. Owner wants $10,500 cash.
GEORGE S. LEE
P. R. BROWN & SONS LTD.
Res. 478-1908 Bus. 385-3435

LOCKEHAVEN DRIVE
CADBORO BAY
Magnificent sea view lot close to TELEGRAPH COVE. 220' frontage facing the sea, over one acre, $10,000.
Also ½-acre lot on CORDOVA BAY road near the sea. $2,700 Cash.
These properties are well below market price. Act quickly, call today.
Archie Greene, EV 5-0795
PEMBERTON, HOLMES LTD.

COOK-MAPLEWOOD
2 high, dry lots—trees and shrubs on sewer. Easy to build on. 50'x120', $3,300 each.
GORGE-TILLICUM
Nice level building lot on sewer, 50'x120'.
$2,250
GLANFORD
High corner lot—81'x100'. $2,500.
ERIC PORTER
656-3496 — 384-9305
Financial Survey Ltd.

LOTS OF LOTS
REGENCY HEIGHTS
NHA home owner approved. Lots 16 and 19 are the last two lots available. Priced each at $2,550. Terms. Good size lots. Turn off Tyndall at Hillcrest. Both lots front on Dunmell. Sign on Lot 16. These are no basement lots. Please contact J. A. McLellan, EV 4-6171 and EV 2-7276. Town & Country Realty Ltd.

A CHOICE BUILDING LOT ON HELMCKEN Road—$300 down payment, balance at $40 per month. For further information please phone JESSIE McGRATH, EV 5-6741.
Northwestern Securities Ltd.

ROYAL OAK
2 GOOD BUILDING LOTS
NHA APPROVED. $2,100
CALL RON BLACK. 386-4206
Morey & Johnstone Ltd.
1136 Government Street

COMMERCIALLY ZONED PROPERTY ON NICOL STREET, NANAIMO, B.C. $10,500. 656-3889.

SAANICH — 3 SEWERED LOTS 60x143 and 71x135. $3,300. Mrs. Fraser, Colony Home Sales. 386-3231.

CLEARED LOT ON SUNNY SLOPE ½ of an acre, in Central Saanich. $2,500. Phone 384-2984.

SEWERED LOT, 42 ROSERIDGE Pl. Northridge Terrace, $1600. Phone owners. EV 4-9620. NHA approved.

2 ADJACENT LOTS—CORNER OF Springfield and Wilson. $6,000 — TERMS. GR 7-2886.

CRAIGFLOWER-ALDERMAN, 59'X 110'. $1,200. 479-7350.

LOVELY LOT, 59'X140', BAKER Ave. Phone EV 5-4129.

155 PROPERTY WANTED

URGENTLY NEEDED ACREAGE
I have GENUINE CLIENTS for ACREAGE in METCHOSIN, COLWOOD area. If you have property in this area and the price is right you have a sale.
ANNE McEOWAN
Colony Home Sales
386-3231—385-9909

CASH FOR YOUR ACREAGE OR LOTS
We promise business if the price is right. Phone Kasapi Construction, 386-6181.

WANTED BUILDING LOTS AND ACREAGE. CALL E. J. BUTLER, EV 5-4108, ANYTIME.
OLYMPIC HOMES LTD.

WE WOULD LIKE A NICE LOT in Saanich, preferably sewered. Ph. 384-2440.

SAANICH SEWERED LOTS
GILMOUR CONST GR 7-1608

156 ACREAGE FOR SALE AND WANTED

MONEY BOX ACREAGE SAANICH PENIN.
SUBDIVISION POTENTIAL
(a) 21.30 Acres. EAST SIDE SAANICH PENIN. 30 minutes to town. BARN, 14 LOOSE BOXES, 2 registered springs, 2 ac. bush, otherwise cleared hay land, level, fenced and cross fenced. IDEAL FOR PRIVATE TRACK. LOVELY LOCATION. Exclusive. $27,800, terms. HURRY, PRICE GOING UP!
(b) 58 Acres partly wooded, app. 600 ft. waterfront, sea and mountain views, in 2 parcels.
(c) 75 acres, Saanichton, level, arable, buildings. $105,000.
(d) 60 acres Seaview — wooded, $30,000.
Form your syndicate and make some money. Call R. COX, EV 3-8514 or EV 5-2461.
Swinerton, Stewart Clark Ltd.

35 ACRES ON TRANS-CANADA HIGHWAY
6½ miles from City Centre. Ideal for subdivision. Includes modern 4-room bungalow—with power and water. Will take house in trade value, ten to fifteen thousand. Terms on balance. Full price $42,000
386-5555 George McConnell 384-4048 B.C. Land Co., 922 Government St.

WANTED
ACREAGE—ALL TYPES, LARGE OR SMALL, WITH OR WITHOUT HOMES—FARMS, LOTS, etc. Quick service. Call GEORGE CHAN or FRED BERGMAN, EV 5-6741. Northwestern Securities Ltd.

WANTED
Acreage, large or small, with or without bldgs. I have the clients if you have the property. Stan Hyland, EV 4-8800, EV 3-2820.
FINANCIAL SURVEY LTD.

PARKLAND ESTATE, 10-15 ACRES, Prospect Lake area. $1,200 per acre. Flexible terms. Phone J. Ellens of Rithet Consolidated Ltd. EV 3-4251.

PRIVATE BUYER, 3-10 ACRES—Reasonably level, partly cleared, 20 miles radius Victoria. 385-3952.

SIDNEY, 20 ACRES LAND, GOOD soil, for rent. EV 2-0647 after 6 p.m.

CASH FOR ACREAGE ADJACENT to sewer. Kasapi Const. 386-6181.

4.1 ACRES FOR SALE ON OLD West Road. GR 9-1802.

157 COMMERCIAL PROPERTIES

LOT 75'x337' ON CALEDONIA AVE. adjacent to Texaco station on Blanshard, $18,500. Also have approximately 70' frontage on Blanshard available. F. W. Wills, EV 5-4255. J. H. Whittome & Co. Ltd.

Someone is looking for the items you no longer need. A classified ad can put you in touch with a buyer.

158 FARMS FOR SALE AND WANTED

SAANICH PENINSULA

I. Approx. 25 acres of cleared, sloping land, good view. Price, $2,000 per acre.

II. 12.6 acres with 570' of waterfront, 2-bedrm home, barn, etc. Full Price $50,000, terms.

III. 30 acres of good level land with a good 3-bedrm home, barn and outbuildings. All fenced. Full Price $38,000, with terms.

IV. 10-acre berry farm with a new home; going concern. Full Price $35,000 with terms.

V. 8.3 acres with older, 3-bedrm home, new barns, etc. Ideal for stock farm. Full Price $33,500, terms.

For particulars and to view any of the above—
EV 5-3423 Al Vickers 652-2266
P. R. BROWN & SONS LTD.

SLEGG BROTHERS
656-1125 388-5978

NEW HOUSE AND
10 ACRES, YOUNG ORCHARD
Semi dwarf, Spartan & McIntosh

Fully equipped; excellent potential revenue. An attractive three-bedrm split-level home with finished den, sewing and TV room. Asking price $41,000. Will consider trade, mortgage or agreement as part payment.
Phone 656-1044 (eves.)

SOOKE DISTRICT
170 acres mostly bottom land at present used for raising pure bred stock — but is well suited for any type of farm operation. Some cleared pasture, more available for easy clearing — year-round creek—some springs, ample water supply. Good feed shed and feeding barn. Small modernized house with full basement and oil furnace. Price $32,500. For information call L. Wilkins 383-9413.
Fraser Rosse, 730 Pandora Ave.

WANTED FOR CASH

Dairy and beef farms. With or without stock and quotas. Wild land in blocks of 300 acres to 2,000 acres. Tree farms, small holdings. For an expert appraisal and quick cash sale phone JACK BAILEY collect at 746-6369 or EV 5-6741. Northwestern Securities Ltd.

MAYNE ISLAND FARM
80 acres, partially cleared. Excellent soil and water supply. House, greenhouse, out-buildings. Ideal for market gardening or berry farm. 1½ hours by ferry to Victoria and Vancouver.
By Owner, Box 13, Mayne Island
Phone collect, 539-2449

150 ACRES WITH 110 BOTTOM land, 85 cleared. Older house and new shop. Artesian water. Near town. $50,000, will take clear title property down. Parksville 248-3000.

159 GULF ISLANDS PROPERTIES

SALT SPRING ISLAND
If you enjoy red carpet service with your needs the most important item of the day, contact Jim Spencer.
Salt Spring Lands Ltd.
Ganges, B.C. Phone 537-5515 or 537-2154 collect. More than 200 listings.
Homes from $3,500 to $80,000.
View lots $1,000 to $4,000.
Waterfront lots $2,500 to $12,500.
Acreage from $110 per.

SALT SPRING ISLAND
Prompt, convenient real estate service available for Salt Spring and the other Gulf Islands through DOUGLAS HAWKES LTD., 917-A Fort Street. Please contact Howard Byron, telephone 384-7128 (or res. Ganges 537-2081).

SALT SPRING ISLAND
Now is the time. Waterfront lots from $2,600 up. Call Tom Butt, Cam Bastedo Agencies, Fulford Harbour. Phone eves. 537-5687.

Looking
for
BARGAINS
in
CARS
See
Classification
100
in
Today's
Classified

NOTICE TO CREDITORS
In the Matter of the Estate of JOHN STEWART EDWARDS, also known as John Stuart Edwards, Deceased.
NOTICE IS HEREBY GIVEN that creditors and others having claims against the estate of the above deceased are hereby required to send them to the undersigned Solicitors for the Executrix, 303—612 View Street, Victoria, B.C., before the 28th day of May, A.D. 1965, after which date the Executrix will distribute the said estate among the parties entitled thereto, having regard only to the claims of which she then has notice.
MESSRS. HORNE, COUPAR, MacMINN & ROBERTS,
Solicitors for the Executrix.

NOTICE TO CREDITORS
In the Matter of the Estate of MARTHA CUNNINGHAM, Deceased
NOTICE IS HEREBY GIVEN that creditors and others having claims against the estate of the above deceased are hereby required to send them to the undersigned Solicitors for the Executor, 303—612 View Street, Victoria, B.C., before the 28th day of May, A.D. 1965, after which date the Executor will distribute the said estate among the parties entitled thereto, having regard only to the claims of which he then has notice.
MESSRS. HORNE, COUPAR, MacMINN & ROBERTS,
Solicitors for the Executor.

NOTICE TO CREDITORS
In the Matter of the Estate of ANNA RADCLIFFE, Deceased
NOTICE IS HEREBY GIVEN that creditors and others having claims against the estate of the above deceased are hereby required to send them to the undersigned Solicitors for the Executor, 303—612 View Street, Victoria, B.C., before the 28th day of May, A.D. 1965, after which date the Executor will distribute the said estate among the parties entitled thereto, having regard only to the claims of which he then has notice.
MESSRS. HORNE, COUPAR, MacMINN & ROBERTS,
Solicitors for the Executor.

DEFENCE CONSTRUCTION (1951) LIMITED
RECALL OF TENDERS
PROJECT: Heating and Ventilating System, Bay St. Armoury, Victoria, B.C.
File: 360-V3-8
SEALED TENDERS, marked as to content addressed to the undersigned will be received until 3:00 p.m. E.D.T.
WEDNESDAY, MAY 19, 1965
Plans, specifications and tender forms will be on view at Builders' Exchanges at Vancouver, Nanaimo, Victoria and DCL Vancouver Branch Office and may be obtained by Prime Contractors only from DCL Plans' Section, Ottawa, at the address below on deposit of $100.00 payable to Defence Construction (1951) Limited.
Security deposit as called for in the Tender Documents must accompany tenders.
N. J. Smith, Secretary,
6th Floor, Kenson Building,
325 Metcalfe Street,
OTTAWA 4, Ontario.

'House Rule'

Cases of arbitrary arrest, detention and torture of Capts. Pieter Tidman (above) of KLM airlines and B. A. Loveridge of Liberian National Airways by Liberian military police are claimed by Air Line Pilot Association, Chicago. Report says Tideman was seized for allegedly insulting guest of Liberian president, handcuffed, beaten and hair cut in cross with explanation: "It is rule of house."

Good Skiing Seems Sure For Weekend

Plenty of new snow will greet skiers this weekend at Green Mountain.

A report yesterday stated there was four inches of new snow on top of 92 inches of old snow, and it was still snowing. Temperature was reported as 36 degrees and conditions as good.

The road was clear to "the alders" and one snowmobile will be in operation from "the gully" to the lodge. Three tows will be in operation between 10 a.m. and 4:30 p.m. today and tomorrow.

Results Encouraging

Newfoundland Fishery Aided By Transplanted B.C. Pinks

By DAVE BUTLER

ST. JOHN'S, Nfld. (CP)—The first stage of a program to transplant a species of Pacific salmon to the Atlantic has been completed with results described by scientists as "encouraging." Now the second stage is under way.

If successful, it will relieve the pressure on the Atlantic salmon which, because of its popularity, has been fished with great intensity in Newfoundland waters.

EGGS AIRLIFTED

The project, undertaken by the Fisheries Research Board of Canada, was started in 1962 when 2,500,000 eggs from a species of Pacific salmon known as pinks were airlifted from points in British Columbia to St. John's.

After a fast 60-mile ride by truck and then by cable-car over North Harbor River the eggs were planted in a special bed in the fast-running stream.

CASE OF WAITING

From then on it was a case of waiting. If the project was to work, the eggs would have to hatch, the tiny fish called fry would have to swim downriver to the sea and then, if they survived two or three years in the Atlantic, they would have to find their way back to a river that had never before lured their species.

None of the scientists were taking bets on success. But in the spring of 1964 commercial fishermen began reporting to the St. John's Biological Station that they were finding strange pink fish mixed in with their regular catches of Atlantic salmon. In all, 22 pinks were reported in commercial catches.

The scientists believe many others were taken by fishermen and were either not noticed or were mistaken for discolored Atlantic salmon.

Then the pinks began turning up in St. Mary's Bay, into which the North Harbor River flows. Finally they were sighted going up the river itself.

The biggest reward for scientists was finding several "spents" — fish that had returned, spawned and then died. This meant that for the first time on the Atlantic coast, Pacific salmon had completed the cycle of life.

The freshwater survival from the first transplant was considered "excellent" with a fry-run of about 87 per cent. Hatching had begun about mid-February and was completed before the end of March. The fry-run happened quickly and more than a million fry passed through a counting gate at the mouth of the river in only two days in late May, 1962.

LITTLE PREDATION

There was no serious predation problem in the first run. Sampling of trout in the lower reaches of the river showed only 12 per cent had been feeding on the fry. Once out to sea, it was found that less than one half of one per cent of codfish tested had fed on fry. There was no predation by herring.

At the end of the whole two-year experiment, the scientists decided it was still too early to make an evaluation of the success of the project. Although there had been a return—26 pinks altogether—it was small compared with the number of fry that had gone to sea.

SECOND TRANSPLANT

On the strength of the first experiment, a much bigger transplant was planned. On March 15 this year, the scientists placed 3,500,000 Pacific salmon eggs in another series of special trenches in the North Harbor River.

Again, the next step was to watch and wait. After the count of the fry going downstream has been made to determine whether a good percentage of the eggs hatched comes the long wait to see if they return in 1966 or 1967.

NEW FISHERY

Ultimate success in the venture could mean a new fishery for the province as well as taking the pressure off the Atlantic salmon.

The pink is the smallest of the five species of Pacific salmon, attaining a length of two feet and a weight of three to five pounds. The Atlantic salmon is a much bigger fish, averaging about eight pounds. Both fish are high in food value and both have one thing in common—their ocean movements once they leave their home river are unknown.

BIGGEST IN YEARS

The Atlantic salmon fishery was a $900,000 business in Newfoundland in 1964 with 2,500,000 pounds taken. The 2,700,000-pound catch in 1963 was the largest in the province in 11 years. Newfoundland fishermen catch salmon almost exclusively by gillnet.

Should the Pacific pink salmon become a commercial fish in Newfoundland some day, it will probably be most beneficial to the Avalon Peninsula fishermen. North Harbor River is on the southwest coast of the Avalon Peninsula, running into the St. Mary's Bay.

Too Big

Nose cone of U.S. tactical missile, wound in tape in three sections at plant in Akron, Ohio, is hollow to fit snugly over missile's head and protect it from heat damage. Diane Garn finds witch-hat top section too large for her.

Lively New Approach To Teaching of History

OTTAWA (CP)—A lively new approach to the teaching of Canadian history is to be studied by the Canadian Association for Social Studies.

J. T. Copp of Montreal, the association's new research director, said at the annual meeting Friday he plans to complete research into the "problem" method of teaching history later this year.

Prof. Copp, who teaches at McGill University and Loyola College, has already begun his study of the method which has been in use in the United States and Europe for nearly a decade. Basically, it is designed to teach the student the "why" of history as well as the "what."

The teacher uses a particular historical incident or problem to discuss the various political, social, economic and other reasons behind what occurred.

Prof. Copp thinks the method can teach students to think about why historical incidents happened instead of simply memorizing them. It is also designed to promote spirited classroom discussion.

He has already selected four problems which he intends to develop further for use by teachers across Canada.

The first is Confederation 1867: What Kind of Canada?

Prof. Copp also plans to produce material in "problem" discussion form on the conscription crisis of 1917, the Winnipeg general strike of 1919 and the French-Indian wars of the 17th century.

The association chose J. A. Eamon of London, Ont., as its new president. Other new officers include: Vice-president, George Tomkins, Vancouver; director: Rev. Andre Renaud, Saskatoon.

COUNTRY STYLE
AUCTION
Hundreds of Miscellaneous Items Go on Block
TONIGHT 7 O'CLOCK
PROSPECT LAKE COMMUNITY HALL
Sparton Road
(Attend the Fun Auction)
Services Donated by
MAYNARDS AUCTIONEERS

BIG GEORGE By Virgil Partch

"No, you may NOT make a suggestion about my picture frames!"

U.S. View of Canada

Use of the Strap Shocks Students

By DENNIS ORCHARD

CHILLIWACK, B.C. (CP)—Ray Menzies goes to high school only 50 miles from Steve Gerriets, but between them lies the 49th parallel and a gulf in method and custom.

They measured the gulf late last year in a Kiwanis-sponsored exchange, and they were amazed.

Four top students, elected by fellow students, came from Burlington-Edison High in Washington State and moved in for a week here with four students picked by the principal of Sardis Junior High. The visit was returned a week later and each delegation attended the other's school.

The Americans found a "barrier between teachers and students." They were struck by the formal appellations of "Sir" and "Mr. Jones" students used to address their teachers. Classroom Bible-reading was unknown to them.

The "swats" — colloquial for the strap—shocked them.

When Ray and his schoolmates went to Burlington they found teachers wearing sport shirts and answering to first names or even to such nicknames as "Kep, Bo and Susie."

Students chewed gum in the schoolroom and classes were conducted more as seminars than as periods of instruction.

The Canadians were amused by a course called "world problems" that everyone called "AP" for "American problems" because of the way it interpreted current events.

"When the class got noisy the teacher would turn around and say: 'Shut up,'" recalls Lorraine Peters, 15, a Grade 10 student at Sardis.

"And they would shut up.

THROWN OUT

"They pay attention when they're told because they know they can get thrown out of class. Here we get warnings and then the strap."

Sardis principal Frank Kope confirmed that his staff makes closely-controlled use of the strap, mostly on younger boys, and always as a last resort.

The Canadians discovered that the Burlington-Edison school was better-equipped, although with 700 to 800 students it is about the same size as Sardis.

PARENTS INVOLVED

The Americans were a bit wealthier. The students were given little homework, while their Sardis counterparts were assigned an average of two hours a night. Yet the Americans were more school-oriented, with more extra-curricular activities and social activities centred on the school.

Rita Friesen, 17, found the Burlington fathers and mothers "more interested in what the kids are doing," and John Calhoun, 16, also was impressed by the support of "adults and the whole community," delivered in the form of interest in schoolwork, understanding of problems, and attendance at such events as basketball games.

Ray Menzies, 15, believes the American students "don't take as serious an attitude towards their school work."

READY FOR LIFE

"There's not so much book-learning, but they concentrate more on expressing themselves, on developing an all-around character."

The Canadians spent a lot of time discussing their experiences and reported to the Chilliwack Kiwanis Club March 1. They said the Americans probably are just as ready for life as social beings when they graduate, but perhaps not as sure as Sardis students in their grasp of individual subjects.

Well then, they were asked, who emerges better-educated?

"We debated this hot and heavy," said Ray Menzies, "and didn't really come to any conclusion."

First New Town In Scotland Booms

By HAROLD MORRISON

EAST KILBRIDE, Scotland (CP)—There's a story told in this new town of how a canny Scot pyramided a loan of $4,000 and a second-hand machine into a $4,000,000 razor blade business—all in the matter of two years.

"That's no legend, it's the truth," says 46-year-old James Oattes, the Glasgow-born engineer who got tired of acting as consultant to other blade manufacturers and in 1962 decided to try his hand against the production giants.

BEYOND DREAMS

"We've succeeded far beyond our dreams," adds Oattes, now managing director of Perma-Sharp Limited, which produces about 2,000,000 stainless steel blades a week in this community of 42,000—Scotland's first new town.

From an initial staff of two, the company now employs 164 and by 1967 expects to employ 400. Oattes' blades are sold in many parts of the world, including Canada. He also makes the machines for producing blades and sells the machines as well.

Scots proudly show off Oattes' success as an example of what their countrymen can do. They're even prouder of East Kilbride itself, a post-war community about nine miles south of Glasgow, scientifically planned by housing experts right down to the last pine tree.

"East Kilbride is a happy and prosperous town," the prospectus says—and it may also be a matter of deep concern for Canadian and other exporters who may have to compete against the products of East Kilbride in world markets.

RENTS LOW

For the average wage in this expanding town is just $45 a week. How can a family be "happy" on that? Simple. Rents also are low. You can rent a new gas-heated three-bedroom house for just $17.50 a month—providing you take a job in the community.

This makes for a plentiful supply of low-priced labor and helps the manufacturers of East Kilbride keep the price of their products low. East Kilbride can even produce record players to sell to the Japanese at a profit.

DRAWS YOUTH

And the town is popular. From the Glasgow slums, young couples have poured south, to fresh air and a new life. From a population of 2,500 in 1949, East Kilbride has boomed to 42,000 and is expected within a few years to go to 70,000 or more.

It has 11,000 houses, 84 factories, 140 shops, 15 schools and 10 churches. The factories produce a range of goods from light clothing to thermostats and machine-cutting tools.

While the prospectus talks of happy residents, some privately complain that schools are overcrowded and construction too slow. Some of the higher-paid employees therefore work in East Kilbride but still reside in Glasgow. Against this complaint, town councillors emphasize a point which would make any Canadian city envious—there is virtually no crime in East Kilbride.

Floods Burst Austrian Dam

VIENNA (UPI) — Raging flood waters that have isolated many villages in Austria's eastern Burgealand province burst a dam on the outskirts of Vienna Friday and forced about 200 persons to abandon their homes.

Police said the homes were abandoned in the city's eastern Schwechat residential district. They sealed the main throughway between the Austrian capital and the flooded province.

Meetings

SATURDAY

- B.C. Regional Institute of Power Engineers, Tally-ho, 10 a.m.
- Charles Palmer will address Royal Canadian College of Organists, Victoria branch, St. Mary's Church, 8 p.m.

Nudes Arrested

SAN FRANCISCO (AP)—Police arrested 15 nude models and dancers in topless costumes at a dozen night clubs in San Francisco's North Beach area Thursday night and early Friday on indecent exposure charges.

Police said 27 persons were arrested including 12 club managers and owners.

The crackdown followed demands from civic groups and state political leaders for action.

NANAIMO — Funeral services will be held from Westwood chapel at 1 p.m. Monday for 18-month-old David Avender, who drowned Thursday in a pond beside his home at 114 Fifth Street in Harewood.

PGE Celebrates Diesel's Service

VANCOUVER (CP) — A self-propelled railway diesel car of the Pacific Great Eastern Railway completed 1,000,000 miles of service Friday on the run between here and Prince George.

The Budd car has been in service since 1956 and has made approximately 950 return trips to Prince George and carried 80,000 passengers.

It passed the 1,000,000-mile mark about 2 p.m. Friday at a spot about 10 miles north of Lillooet.

Unhappy Goans Choose Lisbon

VANCOUVER (CP) — Four Goan seamen who jumped ship here rather than return to live under Indian rule in their homeland, left for a new life Friday.

They took an afternoon flight out of Vancouver for Lisbon, with the Portuguese government paying their air fares.

All four said Goa, the former Portuguese colony annexed by India, has been subjected to religious persecution and police brutality.

No Vote Till '66 Bennett Predicts

Premier Bennett said Thursday he doesn't think there will be a federal election before June, 1966. "I don't think the people want an election," he said. "They want the Commons to get down to business — get some of this legislation moving."

SWAP
ANYTHING
FURNITURE, TOOLS, MOTORS, TV, BOATS, RADIOS, ETC.
TELMAC
SMALL CARS

CAPACITY
AUCTION
TODAY, 9:30 A.M.
LUNDS
View from 8 a.m.
Over 350 Lots
FURNISHINGS
RUGS
TOOLS
ROCKWELL "BLACKIE"
Super 900
RADIAL ARM SAW
(Cost $380.00)
"SHOPSMITH"
"STANLEY" PORTABLE
SKIL SAW
Bench Grinder, Portable Sabre Saw and ¼" Elec. Drill, Small Tools.
COFFEE BAR EQUIPMENT
Coca-Cola Cooler, "Frymaster" Deep Fry, 4-Burner Grill, "Silex" 3-Burner Hotplate, three Milkshake Machines, Fire Extinguishers, Counters, Stools, Stainless Steel Sink and small equipment.
APPLIANCES
ORGAN
Boys' and Girls' Bicycles, Tents, Inlaid Lino, Tile Roller, Library of Books, China, Glass and Shrubs.
at
LUNDS PHONE EV 6-3300
936 FORT STREET

SHOP-EASY
We Reserve the Right to Limit Quantities
YOUR BEST BUYS THIS WEEK
NEW ZEALAND "SPRING" LAMB
LAMB IN A BASKET
3 Meals in 1 pkg.
ROAST CHOPS STEW
SPECIAL LOW PRICE..... lb. 29c
NORTH STAR
WIENERS
TASTY, TOP QUALITY ..... lb. 29c
HEINZ
BABY FOODS
Strained or Junior, 5-oz. tins 6 for 49c
SWANSON'S
TV DINNERS
Asst. 11-oz. pkgs., each 59c
PACIFIC
MILK
Tall tins ...... 6 for 89c
FRESH, JUICY, DELICIOUS
PINEAPPLES
Large size, 18s, each 2 for 29c
SHOP-EASY STORE LOCATIONS:
230 Cook Street
2187 Oak Bay Ave.
Royal Oak Shopping Centre
Cadboro Bay Shopping Centre
Sooke Centre—2038 Otter Point Road
Shelbourne Plaza
Colwood Plaza
Shop 9 a.m. to 9 p.m. Monday through Friday; 9 a.m. to 6 p.m. Saturday at Shop-Easy Stores located in the Shelbourne and Colwood Plazas.
Prices Effective through Sat., April 24
SHOP-EASY

OOK PIK

LIL ABNER

James Bond
BY IAN FLEMING
DRAWING BY JOHN McLUSKY

BLONDIE

RIP KIRBY

ARCHIE

JUDGE PARKER

MARK KERRY

POGO

REX MORGAN

Garden Notes

Glads Get Oscars

By M. V. CHESNUT, FRHS

Shortly after the turn of the year I described in this column the four new gladiolus which had been granted All America honors in the annual New Year awards. This is an honor comparable to an Oscar in the motion picture Academy Awards, only somewhat more jealously guarded, for out of the thousands of gladiolus varieties, only 26 have been considered good enough to be granted the All America accolade.

The four new peers of gladiolus nobility are Playmate, a rich rose pink; Pompeii, a tall and very rugged plant in a smoky blend of pink, red and lavender with an overlay of silver and a creamy white throat; Green 'n Gold, a very early miniature, and Grand Slam, another miniature with very bright ruffled flowers on slim, wand-like stems.

* * *

All America glad bulbs are even sold in a different way. No open bins or cardboard cartons for these aristocrats, nor do you find them on sale at bargain counter prices. They command a fixed price — 35 cents each or three for $1 — and are packaged in nylon netting sacks, the color of the nylon matching the color of the flower.

I should point out, though, that the qualities needed to win an All America award are not necessarily the qualities that endear a gladiolus to a common backyard gardener. While they are unquestionably the cream of the crop — majestic, stately, faultless — it seems to me they are to be admired rather than loved. Like the freckles on a girl's nose, a glad needs some small imperfections to be taken to one's heart, and any woman who has ever arranged a bowl of cut glads knows how much more pleasing is the effect of a few kinked or curved stems than the ramrod stiffness of the exhibition kinds.

Today I think we might take a look at a few of the older, cheaper and less perfect kinds which have done well in my garden.

* * *

One old-timer which is a great favorite at our house is Spic and Span, which certainly lives up to its name, for it is the cleanest-looking glad I ever saw. It blooms in a clear salmon pink shade, opening up to 10 florets at one time, and because of the heavy texture of the petals, it seems to last somewhat longer in water than most glads.

A very fine yellow glad in our garden is Forsythia, named in honor of William Forsyth, King's Gardener to George III at Kensington and St. James's. The buds have a most attractive greenish tint to them as they first open, creating a lovely cool effect.

I think perhaps the most brilliantly colored glad in our collection is Kiss Waltz, an early-blooming salmon orange shade with scarlet overtones, making an unusually large spike. An uncommon shade, which always attracts the attention of visitors, is Uhu (The Owl), a rich smoky red with golden brown tones and lilac stripes.

* * *

Brown flowers received short shrift in the garden until flower arranging became a popular pastime; nowadays, with floral art devotees in the family, brown glads are a must. We grow three kinds: Brown Bomber, a giant milk chocolate with small red marks in the throat and hairline edging; Brown Lullaby, a light golden tan, and Chocolate Chip, a miniature dark brown with a silver edging to the petals.

White glads are always in demand, especially for weddings and for church altar decoration. I think about the best I have run across is Mount Everest, but the price — $1 per bulb — rules it out for mass planting. Among the lower-priced kinds, I like Wembley, White Frosting, and a little miniature called Polar Cub.

Soil Endures in Britain, Says JOHN CROSBY

Landed Gents Still Thrive

LONDON — The 18th edition of Burke's Landed Gentry, the genealogical record of England's great landed commoner families, many of them of much more ancient lineage than the nobility, has just been published.

To everyone's great surprise, the landed gentry is not doing as badly as two world wars, income taxes, and modern times had led everyone to expect.

"Landed gentry has not only survived, it has recovered," writes Mark Bence-Jones in an introductory article. "At the end of the last war it seemed most unlikely great houses would be lived in again. In the early 1930's land was a liability rather than an asset.

"Those who had faith in the future and kept their land at considerable sacrifice have been extremely well rewarded. Today the land is worth £200 ($560) an acre. An owner of a 5,000-acre estate is a millionaire.

* * *

"A large proportion of landed gentry own 5,000 or more acres; yet few live in anything approaching millionaire style.

"The landed gentry could sell their land and enjoy great riches. That they prefer to keep their land with all its responsibilities and are prepared to work hard to do so is a great tribute to the descendants of men who have served this country well since the Middle Ages."

* * *

The landed gentry of England are the only untitled aristocracy in the world. Squire Western in Tom Jones was landed gentry, and like many of them, he had only contempt for the titled aristocracy.

While they had no constitutional title, they had some proud distinctions even rarer than an earldom—the prescriptive right, for example, to call oneself the Knight of Glin, or the Hereditary Captain of Dunstaffnage, or the 23rd Dymoke of Scrivelsby.

Many of the families, like Crauford of Craufordland, Craster of Craster, Plowden of Plowden, Medlicott of Medlicott, still live in places named after their ancestors in the 12th century.

* * *

Three families—Arden, Berkeley, and Swinton—go back to Saxon times. The Swintons still live on the same land at Swinton they lived in before the Norman Conquest in 1066.

A few families—the Dymoke of Scrivelsby, Berkeley of Berkeley, Shirley of Ettington — are still on the lands granted them by William the Conqueror.

Several other families — the Plowdens, Fulfords, Lucys—are much older than some of the more famous English families like the Cecils, the Churchills, or the Fitzroys.

* * *

In fact, many of them owe their survival to their obscurity. Their ancestors stuck to the land rather than attempting to curry favor at the court with the consequent risk of incurring disfavor, having one's land confiscated, losing one's head, getting knocked off in warfare, or any of the other things that happen when you go chasing after fame.

In the eighteenth century, the landed gentry transformed all of England into one vast, luxuriant and incredibly beautiful park. Every two miles or so was the manor house, which varied in size from Blenheim Palace to some little place like Owlpen in the Cotswolds, but always distinguished by lovely lawns, trees, and a quiet authority.

Here lived the resident squire who presented the village with its playing fields, built its parish church, and ruled the area by divine right until 1888, when Rural District Councils were established. After that they ruled by passive acceptance. Some still do.

* * *

Taxation after 1918 and lack of servants after 1945 has raised hob with the landed gentry. Since the 1952 edition some 400 of England's great country houses have been demolished, are empty, or are in ruinous shape.

Those who hang on have turned to serious farming, which is still quite prosperous. But the sons do it themselves, not, as in past times, by using tenant farmers.

The wonder is not that so much has vanished but so much has remained. Large and famous houses such as Losely Park, Surrey; Sherborne Castle, Kinston Lacy; and Forde Abbey in Dorset are still intact and still inhabited by the descendants of the people who built them.

The Little World of SHEILAH GRAHAM

Harlows in Duplicate

HOLLYWOOD (NANA)—Will people really want to see two Harlows? Electronovision's Harlow, costing a mere $800,000 and starring **Carol Lynley** as the late blonde sex goddess, is already in the can and will be released next month. **Joe Levine's** Harlow is stalled because of **Carroll Baker's** lengthy illness, which may postpone its release from the end of June to the Fall. By which time movie-goers may have "had it" on the Harlow front. And to make Joe Levine's aggravation more so, Electronovision's president, **Bill Sargent**, is planning ads which will read "Carol as Harlow." A pretty theft of Levine's million-dollar campaign for the other Carroll—Baker, that is.

* * *

Leslie Caron's eldest has the mumps. She is definitely persona non grata on the set of Promise Her Anything. No one is allowed to get near the mumpless Leslie—not even her co-star and lover, **Warren Beatty.**

* * *

Dean Martin's friends are worried about his harrowing work schedule. It's so grueling even a truck driver would suffer. When he finishes starring with **Frank Sinatra** in Marriage On The Rocks at Warners, he must tape 36 one-hour musical shows for his new NBC-TV series. And, at the same time, he's committed to star at Columbia in The Silencers. If this isn't enough, he also has to record three albums this summer. Dean doesn't need the money. Why does he work so hard?

* * *

The talk of Las Vegas is **Eddie Fisher's** non-gambling. He admits every night to his audience that the chief reason he's in the fun city is to pay off the $200,000 he dropped in previous splurges at the tables. As part owner of the Riviera Hotel, he delights in others leaving their bankrolls behind them . . . Still in Vegas. **Mama Sinatra**, daughter **Nancy** and son-in-law **Tommy Sands** on hand to cheer **Frank Sinatra, Jr.,** at his opening in the Flamingo Lounge. **Sinatra Sr.** will be along this weekend.

* * *

Scoop! **Mrs. Rex Harrison, Rachel Roberts,** will be co-starring with her spouse in the **Joe Mankiewicz** film for 20th Century-Fox, Mr. Fox (no relation) in Venice, with, as itemed before, **Vic Mature.** Joe was after **Paul Newman** for another starring role, but Paul told me, "I'm not leaving **Joanne (Woodward)** and the new baby for all the gold in President de Gaulle's treasury.

* * *

Greer Garson, looking gorgeous at the Bistro in Beverly Hills, telling her agent that she's ready, willing and able to return full time to the acting wars. "After all, if **Bette Davis, Joan Crawford, Olivia de Havilland, Joan Fontaine** and **Ginger Rogers** can do it, so can I. **Buddy** (husband **Fugelson**) said it's fine with him. I'd even be willing to do Garson and Old Lace."

* * *

It's catching. **Natalie Wood** (soon to be Natalie Blatnik), usually so demure and high-necked (except for Gypsy), stripped to the buff for a frolicking water scene in Inside Daisy Clover. Her intended, Venezuelan industrialist **Ladislav Blatnik,** watched from the sidelines.

Remember When—

Asks HAL BOYLE

The pleasantest journeys we take in life are those made back through memory.

You've put quite a few miles and years behind you if you can look back in your mind and remember when—

Everybody cried a little when the local firehouse put its big grey horses out to final pasture.

* * *

You could get a good pair of shoes for less than $5, and a respectable funeral for $150.

Few people over 40 bothered to have an aching molar treated. They simply told the dentist, "Pull her."

A well-to-do family was one which had separate beds for all the kids.

Anybody who was careless with his money was told, "You'll wind up in the poorhouse."

* * *

People felt sorry for a husband whose wife was so lazy she bought bread at the store instead of baking it herself.

The average plumber or bricklayer earned less than a white-collar worker.

More people were afraid of dying of pneumonia or tuberculosis than of heart attacks.

If you had a grandmother, you expected her to be grey-haired — not a beauty shop blonde.

Schoolchildren spent more time doing household chores than homework.

Nine out of 10 married women had "dishpan hands." Most of them didn't know there were any other kind.

* * *

There wasn't a grocery store in the country that sold books or aspirin tablets.

Newspapermen worked a 54-hour week, and thought they were lucky if they didn't have to cover a story on their one day off.

You weren't considered really rich unless you travelled in your own private railway car.

* * *

A saloon was rated by the quality of the free lunch it served, and big businessmen made deals in saloons—as they now do on golf courses.

Farmers prided themselves more on their barns than their houses.

If a man took his wife out to dinner in a restaurant more than two or three times a year, other husbands grumbled that he was spoiling her.

Those were the days. Remember?

Money All Gone

Ottawa Quota Stalls Work In B.C.

Fifteen municipal applications for loans under the Federal Municipal Development and Loan Fund Act are stalled because B.C. has used up its allotment.

Deputy municipal affairs minister J. E. Brown said Friday the 15 applications would be recommended by the provincial government, but Ottawa has announced there will be no more money for this province.

Two of the projects are on Vancouver Island, for sewer systems at Deep Cove and Ladysmith.

OTHER PROJECTS

The deputy minister said the 15 projects are worth more than $2,000,000, and would require $1,500,000 in federal loans.

He said there are other good projects, probably including some on the island, which municipalities have prepared but have not submitted to Victoria for recommendation because of the federal announcement.

George Chatterton, MP for Esquimalt-Saanich, said that under pressure from Quebec the federal government set up a quota system for the $400,000,000 fund.

UNREALISTIC

Now British Columbia and New Brunswick have used up their quotas, though projects do not have to be completed until March 31, 1966.

"There is still a whole year in which communities could get loans and complete projects if the government would provide more funds," said Mr. Chatterton.

He said the per capita quota system was unrealistic because it did not take into account the need of the provinces.

NOT LOGICAL

"Obviously the best yardstick to measure the need of a province is to see which province used up its quota fastest; this makes the present policy the exact reverse of the logical course."

Mr. Chatterton said the fund should work on a continuing basis, with no deadline.

"This deadline aspect interferes with the long-term capital planning in a municipality."

FOUR PROVINCES

He also pointed out that four provinces, including Quebec and Ontario, operate the plan themselves.

"In those provinces the federal government has no idea where the fund stands. They won't get an accounting until the deadline."

25 PER CENT

Under the act, the federal government makes loans of two-thirds of the total value of a project.

If the project is completed by the deadline, the municipality does not have to pay back 25 per cent of the loan.

B.C.'s share was $35,000,000.

Arabs Accuse Bourguiba Of 'Treason'

CAIRO (Reuters) — The Arab world turned harshly on Tunisian President Habib Bourguiba Friday, accusing him of "high treason" for proposing the Arab states should recognize Israel and accept its borders as drawn by the United Nations.

Bourguiba made the proposals in a speech Wednesday to Tunisian students.

In Cairo, Beirut and Damascus, newspapers poured scorn and wrath on the 62-year-old French-educated creator of modern Tunisia.

The Cairo newspaper Al Akhbar said in an editorial that "Bourguiba has become raving mad."

Another newspaper, Al Akhram, quoting "responsible sources," said the United Arab Republic would not take part in a conference of Arab leaders due to be held in Morocco in September if Bourguiba attends.

John D Snubs U.K. Proposal

HALIFAX (UPI)—The establishment of a Commonwealth parliamentary assembly as outlined recently by the British secretary of state is neither feasible nor practicable, according to Conservative leader Diefenbaker.

He told a St. George's dinner here that the party politics of the various Commonwealth countries would enter Commonwealth affairs, and added that he knew of no Commonwealth country that would be prepared to accept any majority decision as binding.

Cuba Arrests Eight as Spies

HAVANA (Reuters) — Cuban security forces have dismantled an alleged United States spy network in Camaguey province in eastern Cuba. Eight alleged spies — all Cubans — were arrested Friday on charges of passing on military and economic information to the U.S. Central Intelligence Agency.

Looking for A-Bomb

TORONTO (UPI) — The United States was looking for a nuclear bomb when it inspected the first Soviet ship ever to travel through the St. Lawrence Seaway, the ship's first mate said Friday.

Chief Mate Valentin Konstantinov of the 10,000-ton Soviet freighter Mitshurinsk said U.S. officials who came aboard in the American portion of the locks system came armed with geiger counters.

"The Americans had special apparatus for radioactivity detection," he chuckled.

Battle of Atlantic

They'll Recall Longest Fight

The grim days of torpedoes depth charging and decks awash will be recalled by veterans across Canada on Battle of Atlantic Sunday May 2.

Observance of the battle will coincide with the beginning of Navy League Week to draw public attention to naval matters. Programs will be scheduled to encourage interest in the league's Sea Cadet movement.

Services this year will observe the 20th anniversary of the end of the Atlantic battle which was the longest of the Second World War.

THIRD LARGEST

Between the start and finish of the battle Canada's navy grew from six destroyers, five minesweepers and 3,600 personnel to nearly 400 combat ships and 100,000 men and women, becoming the third-largest Allied navy.

Canadians in civilian clothes also served in the battle, manning the ships of Canada's Merchant Navy.

During 1944 responsibility for close support for North Atlantic convoys rested entirely on the RCN who shared in destroying 14 U-boats. In 1945 all-Canadian efforts accounted for three more.

These deeds and the men who lost their lives in battle will be remembered May 2.

Naval Cuts Attacked

HALIFAX (CP) — Canada is losing arts and skills in the most potent and complicated form of sea warfare by abandoning minesweeper training, retired rear admiral H. F. Pullen said in Halifax.

In the current world situation it would be possible for hostile submarines to mine Canadian waters and bring all shipping to a standstill, he told the Red Chevron Club.

Strike Ends Too Late

LONDON (Reuters) — Thousands of suburban commuters to London were late for work Friday because union officials were unable to tell locomotive engineers a 24-hour strike had been cancelled. The strike, called because one engineer claimed he had lost a 2s6dsixpence (38-cent) mileage allowance after a route transfer, was settled Thursday night.

—Bud Kauman

Queen Sharron crowned

* * *

Brother Crowns Boys' Club Queen

The Boys Club of Victoria climaxed five days of special events during National Boys Club Week with a penny carnival, and the crowning of an elected queen, 16-year-old Sharron Holland, 1250 Rudlin, by her 14-year-old brother, David.

It was an event-packed week for the 714 members at their club in the old firehall at 1240 Yates.

The queen was elected by ballot from a selection of pictures of members' sisters, posted for a week at the club.

Winners of special events were: Arthur Holland, physical fitness—15 chin-ups on the high bar; Douglas Spence, model car contest; Tim Gilmore, bike rodeo.

SWAP ANYTHING
FURNITURE, TOOLS, MOTORS, TV, BOATS, RADIOS, ETC.
TELMAC
SMALL CARS

FALSE TEETH HURT? SLIP?
EZO Soft Disposable Cushions Help Give You
A TIGHT FIT FOR REAL COMFORT
EASY TO USE... LONG LASTING!
EZO DENTAL CUSHIONS Regular or Heavy Gauge

Hudson's Bay Company.
INCORPORATED 2nd MAY 1670.
Victoria's Great Store at Fisgard and Douglas Streets Dial 385-1311
Open Daily 9 a.m. to 5:30 p.m. Thursdays and Fridays 9 'til 9

Ducati Cadet 90" Motor Bike

See Our Complete Range of Lightweight Motor Bikes!
Now at the Bay! Ducati motor bikes from Italy . . . from 50cc to 250cc models in street or trail design! The Ducati "Cadet 90" model featured here has 90cc, 2-cycle motor that gives 60 mph top speed and 100 miles per gallon economy, full hub brakes and natural rubber tires, telescopic fork and hydraulic 2-wheel suspension, extra strong tubular steel frame, 2-bulb headlamp, tail stop light, horn, speedometer, luggage carrier and dual seat. Be sure to see this model now at the Bay.

$354
CDP $17 monthly

The BAY, Sporting Goods, lower main

Hudson's Bay Company.
INCORPORATED 2nd MAY 1670.
Victoria's Great Store at Fisgard and Douglas Streets Dial 385-1311
Open Daily 9 a.m. to 5:30 p.m. Thursdays and Fridays 9 'til 9

STYLED RIGHT FOR GRADUATION

Suit Yourself For The Future!
Look To CLINTON For The Best!

You're sure to make a good impression wearing a smart Clinton suit! They're styled right to take you from graduation to campus or career—styled right in the finest pure wools. The traditional look for young men is translated via the high front, 3-button jacket with raised seams and slant flap pocket detail and the tapered, pleatless front slacks with continental waistband. So suit yourself for the future in black, grey, olive or brown tones in sizes 36-44 regular or 38-42 tall $65

OTHER SMARTLY STYLED SUITS AVAILABLE FROM $49 to $85

The BAY, campus and career shop, main

Smart shoppers know it costs no more at the Bay

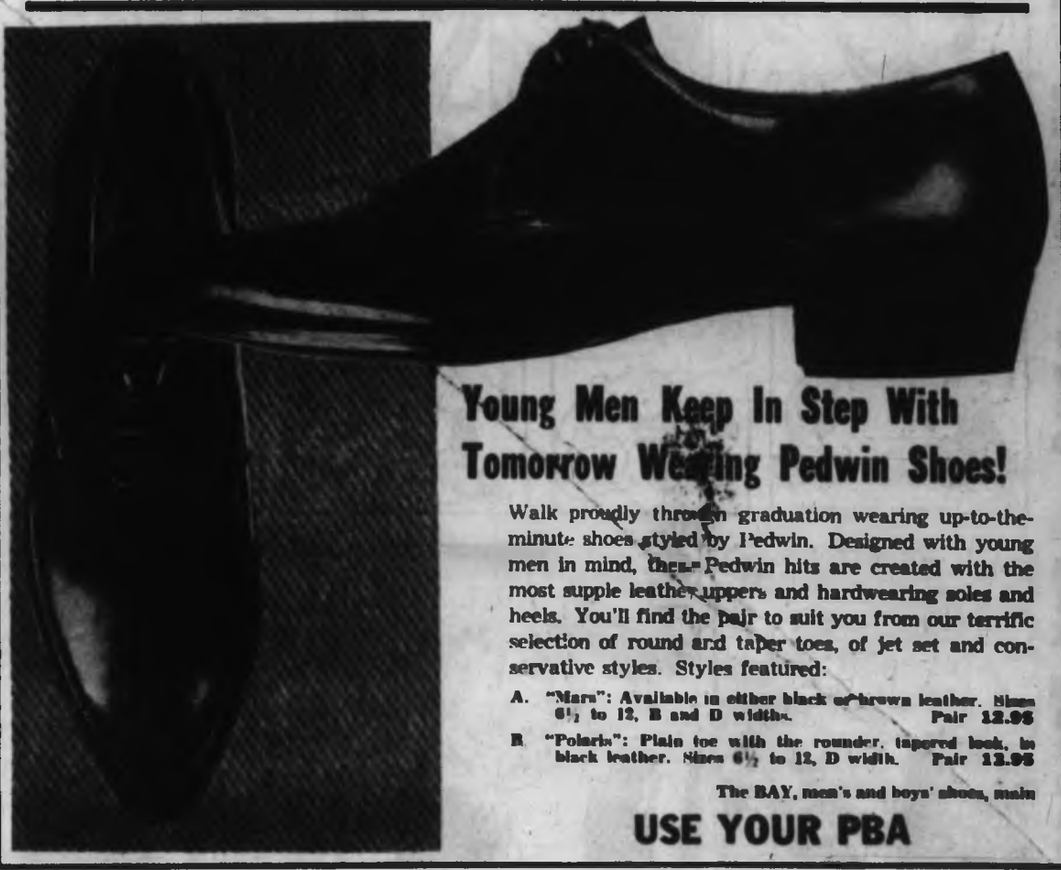

Young Men Keep In Step With Tomorrow Wearing Pedwin Shoes!

Walk proudly through graduation wearing up-to-the-minute shoes styled by Pedwin. Designed with young men in mind, these Pedwin hits are created with the most supple leather uppers and hardwearing soles and heels. You'll find the pair to suit you from our terrific selection of round and taper toes, of jet set and conservative styles. Styles featured:

A. "Mars": Available in either black or brown leather. Sizes 6½ to 12, B and D widths. Pair 12.95

B. "Polaris": Plain toe with the rounder, tapered look, in black leather. Sizes 6½ to 12, D width. Pair 12.95

The BAY, men's and boys' shoes, main

USE YOUR PBA

SUPPORT YOUR U DRIVE

The Daily Colonist.

Vancouver Island's Leading Newspaper Since 1858

Cloudy
(Details on Page 2)

Telephone 383-4111
Want Ads 386-2121

No. 113–107th YEAR | VICTORIA, BRITISH COLUMBIA, SATURDAY, APRIL 24, 1965 | 10 CENTS DAILY 14 CENTS SUNDAY | 36 PAGES

Hogue Jury Told:

Officials Had No Right To Comment

VANCOUVER (CP)—A lawyer charged before an inquest jury Friday that the press, senior police officers and civic officials have no right to comment on the violent deaths of Constable Leonard Hogue and his family.

H. A. D. Oliver, counsel for the Vancouver Policeman's Union, made the attack in a special statement granted by coroner J. P. Wellwood.

Police spokesmen have said that Hogue, a victim with his wife and six children in a murder-suicide Tuesday, was under suspicion in the February robbery of $1,250,000 in cancelled money from a Vancouver warehouse.

UNRELATED MATTERS

Mr. Oliver said a host of unrelated matters had been introduced into the investigation of the deaths and he hoped the jury would be spared further interference of this kind.

The six jurors viewed the bodies of Hogue, his wife and six children, heard medical evidence and the lawyer's statement, and then were released until a police investigation of the deaths is complete. Officials said this would be done within two weeks.

BRAIN INJURY

Mr. Oliver sought to establish that Hogue might have suffered a brain injury in an automobile accident less than 24 hours before the shootings.

A pathologist, the family's doctor, and a doctor who closed a cut on Hogue's head with six stitches after the accident agreed that brain damage was possible although there was no indication of a brain injury.

GOOD FATHER

Hogue was described by the family doctor, Dr. Leonard Zimich, as a good father who did not show signs of any depressive or psychotic condition.

Pathologist Frederick L. Sturrock said a sample of Hogue's blood showed no evidence of alcohol or barbiturates. He agreed at the suggestion of a jury member to check for traces of narcotic drugs or tranquilizers.

The jury was told all members of the family died instantly of multiple skull fractures and brain injuries inflicted by gun-

Continued on Page 2

Vanier 77

Governor-General Vanier Friday celebrated his 77th birthday in Ottawa with round of official engagements. He wore red carnation, marking not only birthday but St. George's Day. (See story Page 2) — (CP)

Help Cries Spur Hunt

ANCHORAGE, Alaska (AP) —Faint radio calls of "help, help" spurred search efforts Friday for two Oregon men missing nine days on a flight from Galena to Kotzebue, in northern Alaska.

A fix sent search planes about 25 miles northwest of Galena.

Rusk Flays 'Gullibility of Educated Men'

Critics of U.S. 'Talk Nonsense'

WASHINGTON (AP)—State Secretary Dean Rusk said Friday night critics of U.S. policy in the Vietnamese war are talking "nonsense about the nature of the struggle." He said the security of the United States itself is ultimately at stake in defeating Communist aggression.

"I sometimes wonder at the gullibility of educated men in the stubborn disregard of plain facts by men who are supposed to be helping our young to learn—especially to learn how to think."

In a speech prepared for a meeting of the American Society of International Law, Rusk rejected proposals for a pause in bombing North Viet Nam without requiring that the other side stop attacks in the south.

Such proposals have come from some members of the Senate and from various foreign leaders, including Prime Minister Pearson.

The main contention in Rusk's attack, however, was that the Communist drive for conquest of South Viet Nam is an aggression supplied and directed from North Viet Nam and not primarily an internal South Vietnamese revolution.

He argued that there is no evidence that the Viet Cong guerrilla forces in the south have "any significant popular following" there.

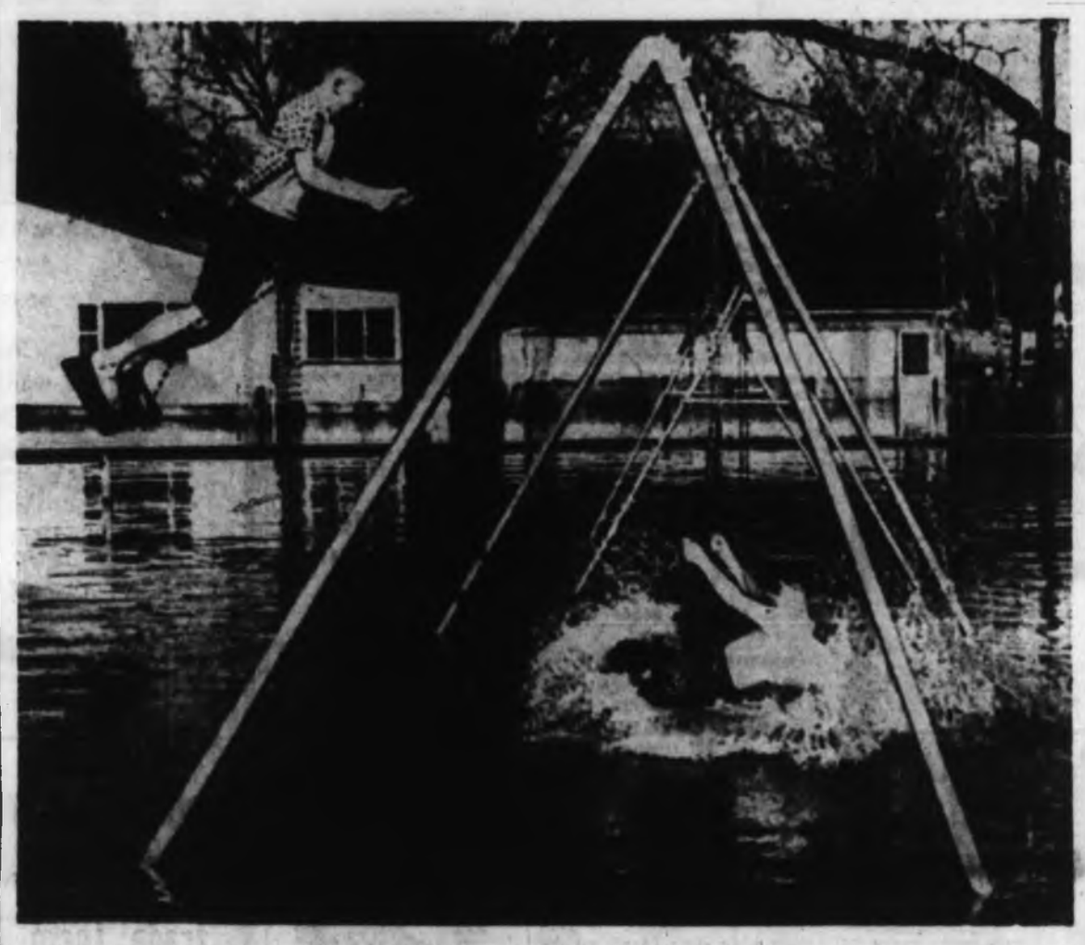

—AP

No fun in a flood? Keithsburg, Ill., youngsters have swinging, soggy fling

* * *

North Viet Nam

NIGHT, DAY BLITZ

From UPI

U.S. and Vietnamese planes Friday dealt their heaviest blow ever to North Viet Nam's supply lines.

They knocked out seven bridges and a ferry in 235 daylight bombing sorties and then six B-57 Canberra bombers returned over the Communist territory at night to blast a convoy and anti-aircraft positions.

Other developments:

● East Germany's Defence Minister General Heinz Hoffman disclosed the Soviet Union has already delivered jet planes and anti-aircraft rockets to Communist North Viet Nam.

● A Communist Viet Cong delegation arrived in Moscow to establish a permanent diplomatic mission there for the South Vietnamese National Liberation Front.

● Communist China said the Honolulu conference this week between Secretary of Defence Robert McNamara and U.S. Ambassador to South Viet Nam Maxwell Taylor was held to plan "bigger war ventures" in Viet Nam. It said the U.S. "war machine . . . is moving into top gear."

● The U.S. state department said it was launching an intensified program to send speakers to colleges and private groups throughout the country to explain U.S. policy on Viet Nam. (See also Page 3.)

Six Americans were killed in South Viet Nam, five of them in Communist attacks. U.S. marines fought their second skirmish in two days with the Viet Cong around the giant U.S. air base at Da Nang. One marine was wounded, but it was an accidental shooting at the hands of a fellow marine.

A total of 200 U.S. planes took part in the heavy day of bombing. Sixty of the planes were navy bombers that returned to their carriers for reloading and then flew a second mission.

In the first wave, the 60 navy planes and 74 air force planes destroyed five bridges on North

Continued on Page 2

* * *

Thousands Volunteer In Blood

TOKYO (AP)—Radio Hanoi said Friday North Vietnamese diplomats in a half-dozen Communist countries and in Indonesia are receiving applicants for volunteer duty alongside the Viet Cong guerrillas in South Viet Nam.

Some of the letters, it said, were written in blood.

The broadcast said "nearly 200,000 Indonesians had volunteered.

It listed the Communist countries as China, the Soviet Union, Bulgaria, Hungary, Romania and North Korea.

* * *

If China Invades

300,000 Yanks Needed

WASHINGTON (AP) — U.S. officials said Friday it might take up to 300,000 American troops to help South Viet Nam resist Chinese invasion, though nothing like this is in prospect at this time.

The officials said there is no evidence that either Russia or China is moving toward a large-scale intervention in Viet Nam.

* * *

On the American side, they said, no decision involving the sending of large U.S. reinforcements to South Viet Nam has been made, beyond the previously indicated addition of several thousand to the 32,500 U.S. servicemen already assigned to the country.

Suicide Pact

Youthful Lovers Die In Fire

SAYREVILLE, N.J. (UPI) — Madly in love and fighting parental objections, an 18-year-old high school dropout and his 16-year-old honor student sweetheart joined in a suicide pact and died by fire.

The bodies of Virginia Zubrick of Sayreville and John Connors of nearby South Amboy were found Friday in the charred brush of a man-made strip of land jutting out into Raritan Bay.

She died clasped in the arms of her boyfriend, a caretaker at Christ Cemetery in Sayreville, on a windswept strip of land where firemen last night had fought a brush and grass fire for two hours.

NOTES LEFT

Did they die by design or accident?

The suicide notes indicated they planned it. But Middlesex county prosecutor Edward J. Dolan said he could not rule out the possibility that they might have changed their minds about suicide and accidentally touched off the fire.

It was learned that Connors, who made a modest salary, had given Virginia a $125 diamond solitaire ring.

ASKED ABOUT RING

Police said her mother asked the girl about the ring and she said it was a dime store gem. But her mother didn't believe it and voiced objections to the romance on grounds Virginia, a high school student, was too young to become engaged.

When the fire broke out, firemen did not believe anyone was on the beach.

But Friday three young people visiting the scene of the brush fire found the bodies of the sweethearts about 200 feet from the water.

Don't Miss

Atom Rocket Proves Power —Page 3

* * *

U.S. Economists Confer Here —Page 5

* * *

Sea Cruise In Freezer —Names in the News, Page 6

* * *

Budget Monday —Taxes Down? —Page 11

* * *

	Page
Bridge	27
Churches	12, 13
Comics	35
Crossword	26
Financial News	8, 9
Garden Notes	35
Social	22, 23
Sport	14, 15
Television	25
Theatres	18, 19
Travel	16, 17

RIVER CREST COVERS TOWN

DUBUQUE, Iowa (AP)—Flood waters of the swollen Mississippi River reached an apparent crest Friday at inundated Prairie du Chien, Wis., and rolled on threatening additional damage and misery for flooded sections of Illinois, Iowa and Missouri.

The rising water put added pressure on makeshift dikes thrown up to protect river communities along a 400-mile stretch from Prairie du Chien to Louisiana, Mo.

THREAT LESS

In Manitoba, a serious flood threat in the Red River Valley diminished Friday as a reduced crest on the swollen river edged northward through North Dakota.

Flood control officials in Winnipeg again revised crest forecasts downward.

The U.S. weather bureau, in a special bulletin on expected crests along the Mississippi's destructive path, termed the southern situation critical.

At Prairie du Chien, with a third of the area of some 5,000 population already flooded, fresh evacuations were ordered as the river rose to a predicted crest of 25.2 feet and headed higher.

NO HIGHER

But at 25.26 feet the level steadied and city officials said they believed it would not go higher. Heavy rain early in the day had caused earlier fears that the stream would go several inches higher than predicted.

In some sections of Prairie du Chien, only rooftops were visible above the flood water. More than 1,000 people fled their homes before the crest was reached.

Seven Killed In Train Crash

TUNIS, Tunisia (UPI) — A crowded commuter train crashed into the rear of a standing work train Friday night on the eastern outskirts of Tunis, killing seven persons and injuring 53.

Provinces in Foreign Affairs

Martin Marks Lines

OTTAWA (CP)—External Affairs Minister Martin says provinces may enter into direct negotiation with foreign powers on issues within provincial jurisdiction but the federal government reserves to itself the signing of international treaties and the conduct of over-all foreign policy.

Mr. Martin, in a statement issued Friday from his Ottawa office, was apparently replying to statements by Paul Gerin-Lajoie, Quebec education minister, about Quebec's intentions to negotiate with foreign powers.

Mr. Martin said:

"Once it is determined that what a province wishes to achieve through agreements in the field of education or in other fields of provincial jurisdiction falls within the framework of Canadian foreign policy, the provinces can discuss detailed arrangements directly with the competent authorities of the country concerned.

"When a formal international agreement is to be concluded, however, the federal powers relating to the signature of treaties and the conduct of over-all foreign policy must necessarily come into operation.

Illustrated by Entente

"The Canadian government is ready and anxious to use its powers in the foreign affairs field, within the framework of our national foreign policy, to assist Quebec and all the other provinces in furthering matters of special concern to them.

"The attitude of the federal government has recently been illustrated by the "entente" signed by representatives of Quebec and France in the field of education in February, 1965.

"The Quebec and federal authorities co-operated actively in a procedure which enabled the province of Quebec, within the framework of our constitution and our national policy, to participate in international arrangements in a field of particular interest to that province."

Mr. Martin said "Canada has only one international personality in the community of sovereign states.

Continued on Page 2

Quits Post

Dominique Joncas, president of Association of French-speaking Civil Servants, said he is quitting $6,500-a-year draftsman's job with federal transport department because of "discrimination" against French-speaking employees. He will join Hull, Quebec, architectural firm for $9,000 a year.

Near Elementary School in Nanaimo

Grade 5-7 Smoking 'Wicked'

NANAIMO (Special — The smokescreen from cigarettes around Quennell school "at lunch time and after school is wicked," says Mrs. Joan Darwin.

The president of the Nanaimo branch of the Canadian Cancer Society, speaking to a meeting of Nanaimo Jaycees, was referring to smoking by pupils of an elementary school.

Quennell School is located one block from city hall and the Nanaimo district school board offices are located on its grounds.

Mrs. Darwin said Grades 5, 6 and 7 pupils at Quennell have the nicotine habit and "these are the students who need the (smoking and cancer) education."

Only junior and senior high school students are being taught the dangers of smoking, said Mrs. Darwin.

"This education should start earlier," she said—pupils in Grades 5 to 7 must learn the dangers of cigarette smoking if lung cancer is to be curbed.

She said the Quennell smokers, aged about 12 to 14, are mostly boys but she had seen some girls smoking as well.

"I don't know if their parents know about it but they should. It's not secret around here."

She stressed the smoking is outside the school grounds and added the Cancer Society has made its feelings known to central Island health unit director Dr. Gerald Bonham, who has conducted lung cancer information classes for higher grades.

Plane Scare

VANCOUVER (CP) — A four-engine Canadian Pacific Airlines flight from Calgary with 87 people aboard landed safely here Friday evening after taking precautions for an indicated hydraulic malfunction.

SUPPORT YOUR U3 DRIVE

The Daily Colonist.

Vancouver Island's Leading Newspaper Since 1858

Cloudy
(Details on Page 2)

Telephone 383-4111
Want Ads 386-2121

No. 113–107th YEAR · VICTORIA, BRITISH COLUMBIA, SATURDAY, APRIL 24, 1965 · 10 CENTS DAILY 14 CENTS SUNDAY · 36 PAGES

Hogue Jury Told:

Officials Had No Right To Comment

VANCOUVER (CP)—A lawyer charged before an inquest jury Friday that the press, senior police officers and civic officials have no right to comment on the violent deaths of Constable Leonard Hogue and his family.

H. A. D. Oliver, counsel for the Vancouver Policeman's Union, made the attack in a special statement granted by coroner J. P. Wellwood.

Police spokesmen have said that Hogue, a victim with his wife and six children in a murder-suicide Tuesday, was under suspicion in the February robbery of $1,250,000 in cancelled money from a Vancouver warehouse.

UNRELATED MATTERS

Mr. Oliver said a host of unrelated matters had been introduced into the investigation of the deaths and he hoped the jury would be spared further interference of this kind.

The six jurors viewed the bodies of Hogue, his wife and six children, heard medical evidence and the lawyer's statement, and then were released until a police investigation of the deaths is complete. Officials said this would be done within two weeks.

BRAIN INJURY

Mr. Oliver sought to establish that Hogue might have suffered a brain injury in an automobile accident less than 24 hours before the shootings.

A pathologist, the family's doctor, and a doctor who closed a cut on Hogue's head with six stitches after the accident agreed that brain damage was possible although there was no indication of a brain injury.

GOOD FATHER

Hogue was described by the family doctor, Dr. Leonard Zimich, as a good father who did not show signs of any depressive or psychotic condition.

Pathologist Frederick L. Sturrock said a sample of Hogue's blood showed no evidence of alcohol or barbiturates. He agreed at the suggestion of a jury member to check for traces of narcotic drugs or tranquilizers.

The jury was told all members of the family died instantly of multiple skull fractures and brain injuries inflicted by gun-

Continued on Page 2

Vanier 77

Governor-General Vanier Friday celebrated his 77th birthday in Ottawa with round of official engagements. He wore red carnation, marking not only birthday but St. George's Day. (See story Page 2) — (CP)

Help Cries Spur Hunt

ANCHORAGE, Alaska (AP) —Faint radio calls of "help, help" spurred search efforts Friday for two Oregon men missing nine days on a flight from Galena to Kotzebue, in northern Alaska.

A fix sent search planes about 25 miles northwest of Galena.

Rusk Flays 'Gullibility of Educated Men'

Critics of U.S. 'Talk Nonsense'

WASHINGTON (AP)—State Secretary Dean Rusk said Friday night critics of U.S. policy in the Vietnamese war are talking "nonsense about the nature of the struggle." He said the security of the United States itself is ultimately at stake in defeating Communist aggression.

"I sometimes wonder at the gullibility of educated men in the stubborn disregard of plain facts by men who are supposed to be helping our young to learn—especially to learn how to think."

In a speech prepared for a meeting of the American Society of International Law, Rusk rejected proposals for a pause in bombing North Viet Nam without requiring that the other side stop attacks in the south.

Such proposals have come from some members of the Senate and from various foreign leaders, including Prime Minister Pearson.

The main contention in Rusk's attack, however, was that the Communist drive for conquest of South Viet Nam is an aggression supplied and directed from North Viet Nam and not primarily an internal South Vietnamese revolution.

He argued that there is no evidence that the Viet Cong guerrilla forces in the south have "any significant popular following" there.

—AP

No fun in a flood? Keithsburg, Ill., youngsters have swinging, soggy fling

* * *

North Viet Nam

NIGHT, DAY BLITZ

From UPI

U.S. and Vietnamese planes Friday dealt their heaviest blow ever to North Viet Nam's supply lines.

They knocked out seven bridges and a ferry in 235 daylight bombing sorties and then six B-57 Canberra bombers returned over the Communist territory at night to blast a convoy and anti-aircraft positions.

Other developments:

● East Germany's Defence Minister General Heinz Hoffman disclosed the Soviet Union has already delivered jet planes and anti-aircraft rockets to Communist North Viet Nam.

● A Communist Viet Cong delegation arrived in Moscow to establish a permanent diplomatic mission there for the South Vietnamese National Liberation Front.

● Communist China said the Honolulu conference this week between Secretary of Defence Robert McNamara and U.S. Ambassador to South Viet Nam Maxwell Taylor was held to plan "bigger war ventures" in Viet Nam. It said the U.S. "war machine . . . is moving into top gear."

● The U.S. state department said it was launching an intensified program to send speakers to colleges and private groups throughout the country to explain U.S. policy on Viet Nam. (See also Page 3.)

Six Americans were killed in South Viet Nam, five of them in Communist attacks. U.S. marines fought their second skirmish in two days with the Viet Cong around the giant U.S. air base at Da Nang. One marine was wounded, but it was an accidental shooting at the hands of a fellow marine.

A total of 200 U.S. planes took part in the heavy day of bombing. Sixty of the planes were navy bombers that returned to their carriers for reloading and then flew a second mission.

In the first wave, the 60 navy planes and 74 air force planes destroyed five bridges on North

Continued on Page 2

* * *

Thousands Volunteer In Blood

TOKYO (AP)—Radio Hanoi said Friday North Vietnamese diplomats in a half-dozen Communist countries and in Indonesia are receiving applicants for volunteer duty alongside the Viet Cong guerrillas in South Viet Nam.

Some of the letters, it said, were written in blood.

The broadcast said "nearly 200,000 Indonesians had volunteered.

It listed the Communist countries as China, the Soviet Union, Bulgaria, Hungary, Romania and North Korea.

* * *

If China Invades

300,000 Yanks Needed

WASHINGTON (AP) — U.S. officials said Friday it might take up to 300,000 American troops to help South Viet Nam resist Chinese invasion, though nothing like this is in prospect at this time.

The officials said there is no evidence that either Russia or China is moving toward a large-scale intervention in Viet Nam.

* * *

On the American side, they said, no decision involving the sending of large U.S. reinforcements to South Viet Nam has been made, beyond the previously indicated addition of several thousand to the 32,500 U.S. servicemen already assigned to the country.

Suicide Pact

Youthful Lovers Die In Fire

SAYREVILLE, N.J. (UPI) — Madly in love and fighting parental objections, an 18-year-old high school dropout and his 16-year-old honor student sweetheart joined in a suicide pact and died by fire.

The bodies of Virginia Zubrick of Sayreville and John Connors of nearby South Amboy were found Friday in the charred brush of a man-made strip of land jutting out into Raritan Bay.

She died clasped in the arms of her boyfriend, a caretaker at Christ Cemetery in Sayreville, on a windswept strip of land where firemen last night had fought a brush and grass fire for two hours.

NOTES LEFT

Did they die by design or accident?

The suicide notes indicated they planned it. But Middlesex county prosecutor Edward J. Dolan said he could not rule out the possibility that they might have changed their minds about suicide and accidentally touched off the fire.

It was learned that Connors, who made a modest salary, had given Virginia a $125 diamond solitaire ring.

ASKED ABOUT RING

Police said her mother asked the girl about the ring and she said it was a dime store gem. But her mother didn't believe it and voiced objections to the romance on grounds Virginia, a high school student, was too young to become engaged.

When the fire broke out, firemen did not believe anyone was on the beach.

But Friday three young people visiting the scene of the brush fire found the bodies of the sweethearts about 200 feet from the water.

Don't Miss

Atom Rocket Proves Power —Page 3

* * *

U.S. Economists Confer Here —Page 5

* * *

Sea Cruise In Freezer —Names in the News, Page 6

* * *

Budget Monday —Taxes Down? —Page 11

* * *

	Page
Bridge	27
Churches	12, 13
Comics	25
Crossword	26
Financial News	8, 9
Garden Notes	25
Social	22, 23
Sport	14, 15
Television	25
Theatres	18, 19
Travel	16, 17

RIVER CREST COVERS TOWN

DUBUQUE, Iowa (AP)—Flood waters of the swollen Mississippi River reached an apparent crest Friday at inundated Prairie du Chien, Wis., and rolled on threatening additional damage and misery for flooded sections of Illinois, Iowa and Missouri.

The rising water put added pressure on makeshift dikes thrown up to protect river communities along a 400-mile stretch from Prairie du Chien to Louisiana, Mo.

THREAT LESS

In Manitoba, a serious flood threat in the Red River Valley diminished Friday as a reduced crest on the swollen river edged northward through North Dakota.

Flood control officials in Winnipeg again revised crest forecasts downward.

The U.S. weather bureau, in a special bulletin on expected crests along the Mississippi's destructive path, termed the southern situation critical.

At Prairie du Chien, with a third of the area of some 5,000 population already flooded, fresh evacuations were ordered as the river rose to a predicted crest of 25.2 feet and headed higher.

NO HIGHER

But at 25.26 feet the level steadied and city officials said they believed it would not go higher. Heavy rain early in the day had caused earlier fears that the stream would go several inches higher than predicted.

In some sections of Prairie du Chien, only rooftops were visible above the flood water. More than 1,000 people fled their homes before the crest was reached.

Seven Killed In Train Crash

TUNIS, Tunisia (UPI) — A crowded commuter train crashed into the rear of a standing work train Friday night on the eastern outskirts of Tunis, killing seven persons and injuring 53.

Provinces in Foreign Affairs

Martin Marks Lines

OTTAWA (CP)—External Affairs Minister Martin says provinces may enter into direct negotiation with foreign powers on issues within provincial jurisdiction but the federal government reserves to itself the signing of international treaties and the conduct of over-all foreign policy.

Mr. Martin, in a statement issued Friday from his Ottawa office, was apparently replying to statements by Paul Gerin-Lajoie, Quebec education minister, about Quebec's intentions to negotiate with foreign powers.

Mr. Martin said:

"Once it is determined that what a province wishes to achieve through agreements in the field of education or in other fields of provincial jurisdiction falls within the framework of Canadian foreign policy, the provinces can discuss detailed arrangements directly with the competent authorities of the country concerned.

"When a formal international agreement is to be concluded, however, the federal powers relating to the signature of treaties and the conduct of over-all foreign policy must necessarily come into operation.

Illustrated by Entente

"The Canadian government is ready and anxious to use its powers in the foreign affairs field, within the framework of our national foreign policy, to assist Quebec and all the other provinces in furthering matters of special concern to them.

"The attitude of the federal government has recently been illustrated by the "entente" signed by representatives of Quebec and France in the field of education in February, 1965.

"The Quebec and federal authorities co-operated actively in a procedure which enabled the province of Quebec, within the framework of our constitution and our national policy, to participate in international arrangements in a field of particular interest to that province."

Mr. Martin said "Canada has only one international personality in the community of sovereign states.

Continued on Page 2

Quits Post

Dominique Joncas, president of Association of French-speaking Civil Servants, said he is quitting $6,500-a-year draftsman's job with federal transport department because of "discrimination" against French-speaking employees. He will join Hull, Quebec, architectural firm for $9,000 a year.

Near Elementary School in Nanaimo

Grade 5-7 Smoking 'Wicked'

NANAIMO (Special — The smokescreen from cigarettes around Quennell school "at lunch time and after school is wicked," says Mrs. Joan Darwin.

The president of the Nanaimo branch of the Canadian Cancer Society, speaking to a meeting of Nanaimo Jaycees, was referring to smoking by pupils of an elementary school.

Quennell School is located one block from city hall and the Nanaimo district school board offices are located on its grounds.

Mrs. Darwin said Grades 5, 6 and 7 pupils at Quennell have the nicotine habit and "these are the students who need the (smoking and cancer) education."

Only junior and senior high school students are being taught the dangers of smoking, said Mrs. Darwin.

"This education should start earlier," she said—pupils in Grades 5 to 7 must learn the dangers of cigarette smoking if lung cancer is to be curbed.

She said the Quennell smokers, aged about 12 to 14, are mostly boys but she had seen some girls smoking as well.

"I don't know if their parents know about it but they should. It's not secret around here."

She stressed the smoking is outside the school grounds and added the Cancer Society has made its feelings known to central Island health unit director Dr. Gerald Bonham, who has conducted lung cancer information classes for higher grades.

Plane Scare

VANCOUVER (CP) — A four-engine Canadian Pacific Airlines flight from Calgary with 87 people aboard landed safely here Friday evening after taking precautions for an indicated hydraulic malfunction.

Barkerville Proof

Museums Pay Off Albernis Advised

Ireland

ALBERNI — Provincial archivist Dr. William Ireland says he now is "convinced that history is an economic asset," and he has the figures to prove it.

He told a meeting in Alberni city hall of a group planning a historical or museum society that the number of visitors to Barkerville grew from 500 in 1958 to 550,000 last year with the progress of the onetime gold rush town's restoration.

'ANOTHER MEETING'

Dr. Ireland said the group here should decide whether to organize a historical society or a museum society and warned the former could degenerate into "just another meeting of people."

A museum society could make a quiet beginning to gather materials and build up interest in and support for a museum.

He emphasized the tourist appeal of local museums and added, "Never sell short the value of a museum to the children of your district."

Mrs. Ann Thomson and William Jones were named to act with Mrs. R. Adams and Mrs. F. A. Ford as a nominating committee, which will report to a meeting in Alberni council chambers at 8 p.m. May 19.

District MP Tom Barnett and MLA John Squire both expressed interest at Dr. Ireland's meeting in the efforts to preserve the district's history.

* * *

Who Cares For Jesus?

QUALICUM BEACH—The ninth annual Conference of Men held by the United Church opened Friday in the Qualicum Beach Inn and continues through Sunday under the theme Jesus Christ—Who Cares?

Main guest speaker will be provincial archivist Dr. Willard Ireland. Others will be Gordon MacGillivray and Rev. Theo Roberts of Knox United here.

Reid

* * *

Parksville Rite Tuesday

School Section Official Soon

PARKSVILLE — Chief provincial school inspector W. D. Reid will officiate when the new section of Parksville Elementary School on Sanford Avenue is officially opened at 7:30 p.m. Tuesday.

The modern three-roomed school of unusual design is the nucleus of a future complete elementary unit and at present houses 104 pupils in Grades 4, 5 and 6.

Other elementary pupils are still at the old school on McMillan Street.

School principal Norman Trim will be master of ceremonies for the public program which will include music by the French Creek School Choir directed by Mrs. Elaine Evans.

This choir won honors at the recent Nanaimo music festival.

Stanford Street is in a newly-opened area which is reached either from the Alberni highway or Corfield Road, or via Craig Street.

Recreation Status Changing For Indians

NANAIMO—A recreation commission will be formed on the Nanaimo No. 1 Indian reserve, it was announced Friday.

The decision to apply to the provincial government for the new status was made by the Nanaimo Indian Social and Athletic Club, which has been in operation for seven years.

STEPS OUTLINED

Gordon Pynn, regional representative of the provincial community programs branch, met members of the club last week to outline steps which must be taken in the formation of a commission.

The immediate work of the recreation commission will be the support of the Prince Charles and Bluebird canoe teams as they begin their racing season on the Island and mainland in May.

MEMBERS NAMED

Commissioners will be Oscar Thomas, chairman, representing the band council; Richard White, vice-chairman, representing soccer teams; Mrs. Don White, secretary; Mrs. Robert Creighton, treasurer, and Chief Douglas White and Mrs. Irvine Pointe, commissioners.

Other members will be added to the commission later.

Around the Island

Blitz Tonight Aids Cancer Fight

PARKSVILLE — A blitz for funds to fight cancer will be held in Parksville today beginning at 6 p.m. Mike Malone is chairman of the local Conquer Cancer campaign.

LADYSMITH — Depositing glass on the highway cost Robert Thomas Strang of Ladysmith $25 when he appeared in magistrate's court here. The offence occured last week and the driver of the car in which Strang was a passenger was fined for careless driving last week.

* * *

NANAIMO — The district school board has announced tenders will be called soon for a one-room addition to Seaview school in Lantzville. It will be used as a kindergarten if it is not needed for regular classes.

* * *

PARKSVILLE — Mrs. Frank Beaudette of Nanoose Bay has been elected by acclamation to another term as president of the Parksville women's afternoon badminton club for the season which will begin in October. Club members gave her a handbag for her work of the past season and prize winners at a meeting where the presentation was made were Mrs. Rita Hoyland, Mrs. Irene Ingram and Mrs. Kirsten Hansen.

* * *

PORT ALBERNI — Fines totalling $119 have been handed in magistrate's court here to Robert Richard Wrigley of 1020 Eighth Avenue North on charges of failing to remain at the scene of an accident, a collision in a parking lot, and of driving without a license. Jakab Schafer was fined a total of $75 on charges of making false representation in claims under the Unemployment Insurance Act and Albert Clutesi was fined $50 on a charge of supplying liquor to a minor.

Campbell River Man Hurt Near Nanoose

NANAIMO—A Campbell River man suffered head lacerations and leg injuries in a one-car accident near Nanoose late Thursday.

Frank Durland, 38, is in good condition in Nanaimo Regional General Hospital. Police said the car he was driving went out of control and off the highway about 14 miles north of here.

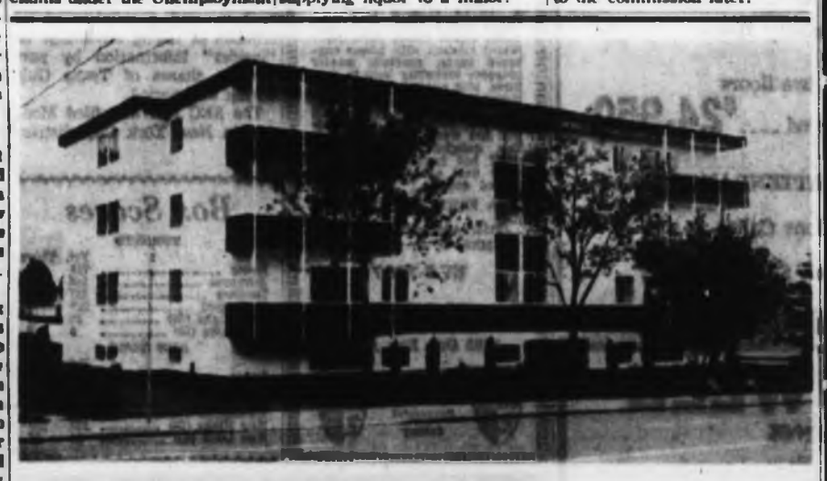

Ashford Court, a new 17-suite apartment block, is the latest addition to the City of Victoria. Conveniently located on bus lines, handy to shops and the Jubilee Hospital, this new apartment offers one and two-bedroom suites that are both attractive and bright. Among the many features of Ashford Court are an elevator, balconies, coloured plumbing, soundproof walls, fans in bathroom and kitchen, free use of automatic washers and dryers . . . and free parking.

Three Cartage Firms

Strike Threatened But Talks Possible

Officials of Local 31, General Truck Drivers and Helpers Union, on Vancouver Island, hope to sit down next week at the bargaining table with officials of three firms threatened with strike action.

There are no negotiations at the moment, but union spokesmen said Friday teamsters hope early next week to discuss the situation with representatives of Heaney's and Dowell's here, and West Coast Freight from Nanaimo.

The union has been bargaining with the three as a unit and served strike notice Friday.

A union spokesman said one of the three firms approached the union and asked for negotiations.

But teamsters pointed out they did not want to bargain individually.

The spokesman said the company which made the suggestion was asked to contact the other two firms to arrange a meeting for next week.

"If they don't want to talk, then we will sit down with the individual company," he said.

SUNDAY MORNING

More than 100 drivers, swampers and warehousemen at Heaney's and Dowell's in Victoria and employees of West Coast Freight in Nanaimo may go on strike anytime after Sunday morning.

Also threatened with strike action are Ideal Fuel and Alert Service in Victoria, which did not ask for a government-supervised strike vote, and 55 cartage companies employing more than 1,500 men in Greater Vancouver.

THREE YEARS

Island union members rejected a conciliation board recommendation for an additional 57 cents an hour over three years on the present basic rate of $2.23 an hour.

They also sought greater increases to bring parity between the Island and the mainland in two years.

Car Flips End Over End

LADYSMITH — A young Saanich woman, Linda Keith of 3334 Tillicum Road, was released from hospital here Thursday night after treatment for minor cuts received in a spectacular traffic accident on the Trans-Canada Highway.

Police said the driver of the car in which Miss Keith was a passenger, Lenard Donald Simpson of 3961 Carey Road in Saanich, lost control of his southbound car in a slight curve, swerved across the highway, struck a parked car and flipped end over end.

The driver and another woman passenger, Joan Elias of Richmond, escaped injury. The parked car belonged to Alfred Devout of Ladysmith.

Police estimated the total damage at $1,700.

Farm-Labor Talk Today

DUNCAN — Farmers from many Vancouver Island centres are expected to attend B.C.'s first farmer-labor conference, in the Knights of Pythias hall on Brae Road beginning at 10 a.m. today.

Mrs. George Whittaker, a director of the sponsoring Island Milk Producers' Association, said Friday labor speakers will include provincial officials Thomas Gooderham and E. P. O'Neal.

Spokesmen for the farmers will be Cecil Bulman of Cedar and William Taylor of Saanich.

Airway Tolls Rejected

OTTAWA (CP) — The Air Transport Board has turned down an application by Tyee Airways, a charter service at Seshelt, B.C., to institute a unit toll service to specific points in its region.

The bid was opposed by five other charter firms.

PER-PLANE BASIS

Charter firms must levy their charges on a per-plane basis. Unit tolls set rates for individual passengers or cargo shipments.

Tyee sought to have a unit toll service linking Vancouver, Nanaimo, Horseshoe Bay, Jervis Inlet and Seshelt. The board decided it would not be economically feasible.

Congratulations to
Walter Jensen Construction Ltd.
On the Completion of
ASHFORD COURT
Simpson Drapery & Awning Ltd.
2016 Douglas St. 382-6323

Congratulations to
Walter Jensen Construction Ltd.
On the Completion of
ASHFORD COURT
M & M FLOOR CO. LTD.
The largest stock of hardwood flooring in town.
706 Topaz Ave. EV 4-0343

Congratulations to
Walter Jensen Construction Ltd.
On the Completion of
ASHFORD COURT
Plastering by
E. Jensen & Sons Ltd.
4454 Tyndall GE 7-2185
Members of Vancouver Island Plaster Industry Association

Congratulations to
W. JENSEN CONSTRUCTION LTD.
on the completion of
ASHFORD COURT
We are pleased to have installed the
DUAL TV ALL-WAVE ANTENNA SYSTEM
Tele-Tech Services Ltd.
Call 385-6785 for all your electronic needs.

VIESER ELECTRIC
LTD.
Certified Lighting Consultants
• Industrial • Commercial and
• Residential Wiring
2124 Waverley Avenue
Vancouver, B.C. HE 1-6828

Congratulations to
W. Jensen Construction Ltd.
on the completion of
ASHFORD COURT
STUART REID
PLUMBING & HEATING LTD.
3511 Salisbury Phone EV 2-0543

Congratulations to
Walter Jensen Construction Ltd.
On the Completion of
ASHFORD COURT
ASPHALT PAVING BY
O.K. PAVING
760 Topaz Ave. EV 5-1812

W. JENSEN CONSTRUCTION
LTD.
BUILDERS
OF THE NEW
ASHFORD COURT
We extend our appreciation
to the sub-trades and suppliers
for their co-operation
1121 VANCOUVER STREET
385-3015

DOMAN
INDUSTRIES LIMITED
VICTORIA'S LARGEST
Suppliers of Quality
BUILDING SUPPLIES
SUPERIOR SELECTION ! SUPERIOR SAVINGS !
LUMBER
AND BUILDING MATERIALS
We Are Proud to Have Supplied Lumber,
Insulation and Building Materials for the
ASHFORD COURT
W. JENSEN CONSTRUCTION LTD.
GENERAL CONTRACTORS
DOMAN'S
285 BAY STREET VICTORIA, B.C.
EV 5-2409—PHONE—EV 5-2409
Newspaper Advertising Stimulates Buying

You Are Invited to the
Ashford Court
Corner Fort and Ash Street
OPEN HOUSE
Saturday, April 24th
2 p.m. to 5 p.m.
A conveniently located apartment block on bus line, handy to shops and Jubilee Hospital. One and two-bedroom suites that are attractive and bright, and reasonably priced.
★ Elevator ★ Controlled Heat
★ Oak Floors ★ Draw Drapes
★ Balconies ★ Direct to Door Mail Delivery
★ Vanities ★ Sound Proof Walls
★ Colored Plumbing ★ Fan in Bathroom and Kitchen
★ Free Parking ★ FREE Use of Automatic Washers and Dryers
RENTAL AGENTS
P. R. Brown & Sons Ltd.
762 FORT STREET
385-3435

Cowichan District Hospital

Martin Praises Public 'Boost'

Martin

Provincial Health Minister Martin gave "great credit" Friday to the residents of four hospital districts who "co-operated so well" in getting the $4,000,000 Cowichan district hospital started.

Mr. Martin had disclosed Thursday his department had approved the award of the contract by the hospital board to Smith Brothers and Wilson Ltd. of Vancouver, low bidder at $3,992,500.

MORE NEEDED

The hospital cost was estimated originally at $3,500,000 but five tenders opened Feb. 26 showed more money was needed — and provincial law gave the area only two months, until next Monday, to raise it.

The Lake Cowichan and Koksilah hospital improvement districts decided to raise hospital mill rates to provide their shares. Duncan and North Cowichan ratepayers voted by huge margins recently to put up their districts' amounts.

FIRST TIME

Mr. Martin said it was the first time in B.C. history that it was necessary to involve four different districts in raising capital funds for one such project.

The four-storey reinforced concrete building will start with 127 beds. There will be provision for 40 more beds on the unfinished fourth floor and 19 more can be added in unfinished parts of the second and third storeys.

COMPLETE RANGE

There will be a complete range of acute care facilities including five operating rooms, radiological and laboratory services, physical medicine and emergency departments. There will also be a 12-bed intensive care unit.

Mr. Martin said the government share of construction costs will amount to more than $2,000,000. Provincial grants will also pay one-third of costs of equipment and furnishings.

Morton

North Cowichan Budget: $1,983,093

Mill Rate Increases 'Depressing Features'

NORTH COWICHAN — Tax rates for 1965 were set Friday as North Cowichan municipal council gave first readings to this year's $1,983,093 budget at a special meeting.

The rates, which Reeve Donald Morton described as "the only depressing feature" of the budget, are 28.5 mills for the portion of North Cowichan in the Ladysmith school district and 26 mills for the section in the Cowichan school district.

The Ladysmith-section rate is up three mills, the other is up one mill. School costs rose $316,834 in the Ladysmith district this year and jumped $783,874 in North Cowichan.

UP $392,000

The budget exceeds its 1964 counterpart by about $392,000 and is almost $234,000 above the provisional budget approved by council earlier this year.

Other budget rates are 8.1 mills for general purposes and 1.9 for debt charges, a total of 10 or one less than last year.

Municipal officials pointed out earlier this year the tax base for general purposes has been changed — personal property is no longer taxable for that reason.

MILL BRINGS LESS

This means one mill will only produce $20,963 where it formerly produced $34,824, but the inception of the business tax will mean an added $158,500 and the provincial per capita grant has gone up $36,572.

The officials said expected revenue is $14,631 short of the budget total but the budget has been balanced by using current surplus funds, instead of increasing the mill rate further or slashing certain expenses.

HIGHER SCHOOL COSTS

Main reasons for the tax rate increases were higher school costs in the Ladysmith district and added taxation in the Cowichan area for hospital debt charges.

Reeve Morton noted heavy industry will bear a main portion of the tax brunt—principally the B.C. Forest Products' pulp and paper mill at Crofton and also the Chemainus sawmill of MacMillan, Bloedel and Powell River.

HALF THE AMOUNT

He said the BCFP mill alone must bear about half of the amount raised by taxation.

If the big operation is criticized for certain "nuisances," the reeve said, it also should be credited as the biggest taxpayer. (He was referring to the Crofton ratepayers' campaign against alleged air and water pollution.)

Reeve Morton also said there would be a depression-like situation in North Cowichan if the pulp mill did not exist.

FUND RESOLUTION

He announced a resolution will ask council at its next meeting to support a five-year program of assistance to the tri-university fund at $2,000 a year. Councillors Friday agreed the fund should be supported.

Council gave all but final readings to the hospital cost bylaw, business tax bylaw amendment and a bylaw to spend reserve funds for the purchase of machinery and equipment.

Ruth McKeller

'Ditched' airmen await rescue in test

* * *

Two Days, Six Aims

Comox Fliers Set Up Own Survival Test

By RUTH McKELLAR

COMOX—An RCAF maritime patrol squadron, which spends 75 per cent of its flying hours over oceans, must of necessity be versed in the best methods of ditching a land-based aircraft with a minimum loss of life.

* * *

No school of instruction dealing solely with sea survival exists in the RCAF, so Crew No. 1 of 407 Maritime Patrol Squadron at RCAF Station Comox recently took steps to provide a course within their own group.

A two-day sea survival course was designed, the first day in the classroom for lectures and the second the practical water phase. The aims of the course:

● Show crews how to obtain maximum value from survival equipment.

● Review emergency communications and distress procedures.

● Standardized ditching drills.

* * *

● Demonstrate basic first aid techniques.

● Provide a basic knowledge of oceanography and meteorology as applied to survival on salt water.

● Suggest improvement in equipment and procedures as a result of practical experience.

The crew is flown to an area five miles south of the station. Each member has an immersion suit and a Mae West life preserver.

* * *

Under elaborate safety precautions, especially for non-swimmers, the students are divided into two groups and enter the water to practise uprighting inverted dinghies.

Comox search and rescue planes practise beacon homings over the dinghies, then drop two pararescue personnel to help save an "injured" survivor floating a short distance away. He is then flown to land.

Fast Time Tonight

Daylight saving time returns to B.C. tonight—the official changeover time is 2 a.m.—and stays in effect until the last Sunday in October. For the hordes who always forget, the thing to do is turn the clock ahead one hour.

Near Nanaimo

Dragging Started For Body

NANAIMO — Searchers began dragging the waters around DeCourcey Island Friday in an attempt to locate the body of 15 year-old Cedar resident Therence Robert La Fortune.

He is missing and presumed drowned following an incident Wednesday in which he swam after a 14-foot outboard motorboat in which he and Sharon Salmark 15, of Ladysmith, had been fishing.

The dragging operations were being carried out by the Pacific biological station boat Investigator, in co-operation with Nanaimo harbor patrol vessels and the RCMP patrol boat MP-53.

Education Council Brief:

Nanaimo Schools Need Remedial Reading Course

By LYNNE WALLER

NANAIMO — A minimum of 10 per cent of the school children in this district need a course in remedial reading, two officials of the Nanaimo and District Education Council said Friday.

Mrs. E. D. Strongitharm and Mrs. H. G. Rogers recommended to school trustees that a crash program of reading tests throughout the entire school system, to discover the number of students whose work is suffering from their inability to read rapidly and with comprehension.

Their brief told trustees a course of six weeks to two months would bring these students up to an acceptable reading level.

Mrs. Rogers said she would like to see Nanaimo pioneer in taking this step to take care of its students.

"No school in B.C. has been bold enough to contemplate such a program. We know that Nanaimo has a forward-looking school system with student welfare its highest concern."

Trustee Waldie Manion said he found, in visits to regional colleges in the U.S., reading disability was the prime factor in student failure.

'VERY CONCERNED'

"I am very concerned about the reading problems of the students," he said.

The education council recommended the establishment of compulsory kindergartens without fees throughout the school system.

Reading readiness tests would be given at an early age. Classes of 20 students were asked for in the brief.

Mrs. Strongitharm and Mrs. Rogers told trustees children who require remedial reading are those who are not reading up to their intellectual ability.

FRUSTRATED

Because they know or feel they are capable of achieving more they are frustrated and therefore emotionally disturbed and resentful.

Many school dropouts, they said, can be traced to lack of reading ability.

The school district established a remedial reading program last year for children in grades 1 to 6 conducted by one teacher.

CRASH PROGRAM

Since the machinery is already in operation, the Education Council feels it would be possible to instigate a crash program to reach the 700 students who require this assistance.

Stricken Woman Dies After Mercy Flight

COMOX—An emergency flight to Vancouver General Hospital from here went for naught Thursnight night.

A Labrador helicopter from 121 Search and Rescue Unit at RCAF Station Comox flew Mrs. Frances Moss to Vancouver after she suffered a cerebral hemorrhage which proved to be fatal.

Her husband is Cpl. S. A. Moss, a member of 121 Unit.

Nanaimo Centennial Plans

Rink and Theatre Head the List

NANAIMO—The Nanaimo district centennial committee has put a curling rink and theatre at the head of its list of proposed permanent projects for Canada's 1967 centenary.

The 12-rink curling centre, the theatre, a convention hall and related facilities would be located on city-owned waterfront land.

At a meeting Thursday with the Nanaimo Curling Club, the committee also disclosed it has approved a survey of land adjacent to the civic arena to determine the feasibility of establishing a recreation centre there.

DONE IN MAY

Centennial committee chairman Frank Ney said the survey would be completed in time for the annual meeting of the curling club May 18 and the next meeting of the centennial committee May 19.

If the committee is happy with the results of the survey, a formal recommendation will be forwarded to city council.

* * *

Ney

The committee has about $24,000 to work with as far as a project is concerned. A curling rink and theatre would be quite a lot more expensive but so far no estimate of the cost has been mentioned.

The assistance of the city would be necessary to finance the construction of the buildings and, according to the provincial centennial committee, all applications for projects must be submitted by next January.

Mr. Ney said any recommendation on a project should go to council soon in order to have all necessary bylaws complete by the deadline.

He said a bypass road from Front Street and a low-level bridge to Stewart Avenue could result from the completion of such a project.

WINTER WORKS

He said costs could be reduced by making use of the winter works program, urban renewal and the assistance of the highways department.

"This is the beginning of having major conventions here," he said.

Qualicum Beach

Chamber Names Reid President for 1965

QUALICUM BEACH—J. Craig Reid has been given two jobs by the Qualicum Beach Chamber of Commerce, president for 1965 and chamber representative on the regional college advisory committee in this school district.

Mr. Reid was elected president at the recent annual meeting in the Qualicum Beach Inn, which also chose Larry Haddon as vice-president and Earl Sharman, James White, Arthur Brown, Gordon Chamberlayne and Leslie Pollard as directors.

The position of secretary-treasurer will be filled by appointment following the resignation of Arthur Matthews.

BY ACCLAMATION

Mr. Reid was named by acclamation to the college committee. The Chamber also decided to ask the district school board for details of the proposed new curriculum, including the cost to the taxpayer.

Chamber members also:

● Decided to ask the village council for a grant toward the $1,400 cost of 20,000 tourist industry brochures and the cost of joint newspaper advertising.

● Learned the Qualicum Beach Rotary Club has agreed to take over sponsorship of the annual Jamboree Days, which the Chamber has sponsored for four years.

Lecture Monday At Art Gallery

Donald Harvey, art lecturer at the University of Victoria, will give an illustrated lecture at 8:30 p.m. Monday in the Art Gallery of Greater Victoria.

The lecture, titled 3,000 Years in 21 Days, will be about historic Egyptian art and will include slides taken by Mr. Harvey on a recent tour of Egypt.

Courtenay

Women Reinstated At Grocery Store

COURTENAY—Two women fired last Dec. 3 from their positions at the Courtenay branch of Overwaitea Stores Ltd. have been reinstated with full retroactive pay and without deductions.

A board which heard the two women's complaint voted unanimously for their return to work.

Store detectives told the board Valerie Irvine and Olive Murray took "goods they did not see paid for."

Ron MacIsaac of Nanaimo, who conducted the case for the two employees, said the investigation by the detectives was incomplete. Further investigation and interviews would have clarified the situation.

The board agreed.

It was composed of chairman Robert Hutchison of Victoria, Max Salter of Courtenay and Ronald Bray of Vancouver. The company was represented by John Bruk of Vancouver.

Qualicum Beach

Money Vote Possible in May For High School Facilities

QUALICUM BEACH—"Late in May" has been set by the district school board as the tentative time for a school referendum which will include facilities for the new high school curriculum which goes into effect in September.

The decision to include these facilities in the property owners' vote followed meetings of the school board, its administrative staff and district teachers, separately and together.

The board planning and research committee, led by C. H. Leffler, and the teachers' curriculum committee, chaired by principal J. L. Nicholls, agreed existing facilities at the Parksville and Qualicum high schools would not be enough for the necessary classes and equipment.

The referendum therefore will mention four unassigned classrooms to be built when and where needed in the next few years, as well as including money to buy future school sites.

More Island News Page 10

209 'Positive' In TB Test

* * *

11,000 Students Checked on Lower Island

NANAIMO—Operation Doorstep turned up 209 Vancouver Island school children who showed a positive reaction to a tuberculin skin test, officials disclosed Friday.

The positive reactions were among 11,255 students tested between March 20 and April 13 in 52 schools in the Lake Cowichan, Duncan and Ladysmith areas.

The overall student positivity rate is 2.1 per cent, on a par with the provincial average.

The officials stressed the 209 do not necessarily have actual TB.

A positive reaction to the tuberculin skin test means the reactor has been infected by someone having active tuberculosis. A positive reactor has one chance in 20 of developing the disease at some time in his lifetime.

All 209 students are being X-rayed.

The survey officials found no positive reactors in 19 of the Island schools tested.

Highest rate of positive reactors was found in Shawnigan Lake Boys School, where 10 of the 232 students registered positive reactions for an overall percentage of 4.5.

Operation Doorstep mobile survey units will begin May 10 to give TB skin tests and X-rays to residents on all parts of Vancouver Island.

SUPPORT YOUR U 3 DRIVE

The Daily Colonist.

Vancouver Island's Leading Newspaper Since 1858

*****

Cloudy
(Details on Page 2)

Telephone
383-4111
Want Ads
386-2121

No. 113—107th YEAR | VICTORIA, BRITISH COLUMBIA, SATURDAY, APRIL 24, 1965 | ***** | 10 CENTS DAILY 14 CENTS SUNDAY | 36 PAGES

Hogue Jury Told:

Officials Had No Right To Comment

VANCOUVER (CP)—A lawyer charged before an inquest jury Friday that the press, senior police officers and civic officials have no right to comment on the violent deaths of Constable Leonard Hogue and his family.

H. A. D. Oliver, counsel for the Vancouver Policeman's Union, made the attack in a special statement granted by coroner J. P. Wellwood.

Police spokesmen have said that Hogue, a victim with his wife and six children in a murder-suicide Tuesday, was under suspicion in the February robbery of $1,250,000 in cancelled money from a Vancouver warehouse.

UNRELATED MATTERS

Mr. Oliver said a host of unrelated matters had been introduced into the investigation of the deaths and he hoped the jury would be spared further interference of this kind.

The six jurors viewed the bodies of Hogue, his wife and six children, heard medical evidence and the lawyer's statement, and then were released until a police investigation of the deaths is complete. Officials said this would be done within two weeks.

BRAIN INJURY

Mr. Oliver sought to establish that Hogue might have suffered a brain injury in an automobile accident less than 24 hours before the shootings.

A pathologist, the family's doctor, and a doctor who closed a cut on Hogue's head with six stitches after the accident agreed that brain damage was possible although there was no indication of a brain injury.

GOOD FATHER

Hogue was described by the family doctor, Dr. Leonard Zimich, as a good father who did not show signs of any depressive or psychotic condition.

Pathologist Frederick L. Sturrock said a sample of Hogue's blood showed no evidence of alcohol or barbiturates. He agreed at the suggestion of a jury member to check for traces of narcotic drugs or tranquilizers.

The jury was told all members of the family died instantly of multiple skull fractures and brain injuries inflicted by gun-

Continued on Page 2

Vanier 77

Governor-General Vanier Friday celebrated his 77th birthday in Ottawa with round of official engagements. He wore red carnation, marking not only birthday but St. George's Day. (See story Page 2) — (CP)

Help Cries Spur Hunt

ANCHORAGE, Alaska (AP)—Faint radio calls of "help, help" spurred search efforts Friday for two Oregon men missing nine days on a flight from Galena to Kotzebue, in northern Alaska.

A fix sent search planes about 35 miles northwest of Galena.

Rusk Flays 'Gullibility of Educated Men'

Critics of U.S. 'Talk Nonsense'

WASHINGTON (AP)—State Secretary Dean Rusk said Friday night critics of U.S. policy in the Vietnamese war are talking "nonsense about the nature of the struggle." He said the security of the United States itself is ultimately at stake in defeating Communist aggression.

"I sometimes wonder at the gullibility of educated men in the stubborn disregard of plain facts by men who are supposed to be helping our young to learn—especially to learn how to think."

In a speech prepared for a meeting of the American Society of International Law, Rusk rejected proposals for a pause in bombing North Viet Nam without requiring that the other side stop attacks in the south.

Such proposals have come from some members of the Senate and from various foreign leaders, including Prime Minister Pearson.

The main contention in Rusk's attack, however, was that the Communist drive for conquest of South Viet Nam is an aggression supplied and directed from North Viet Nam and not primarily an internal South Vietnamese revolution.

He argued that there is no evidence that the Viet Cong guerrilla forces in the south have "any significant popular following" there.

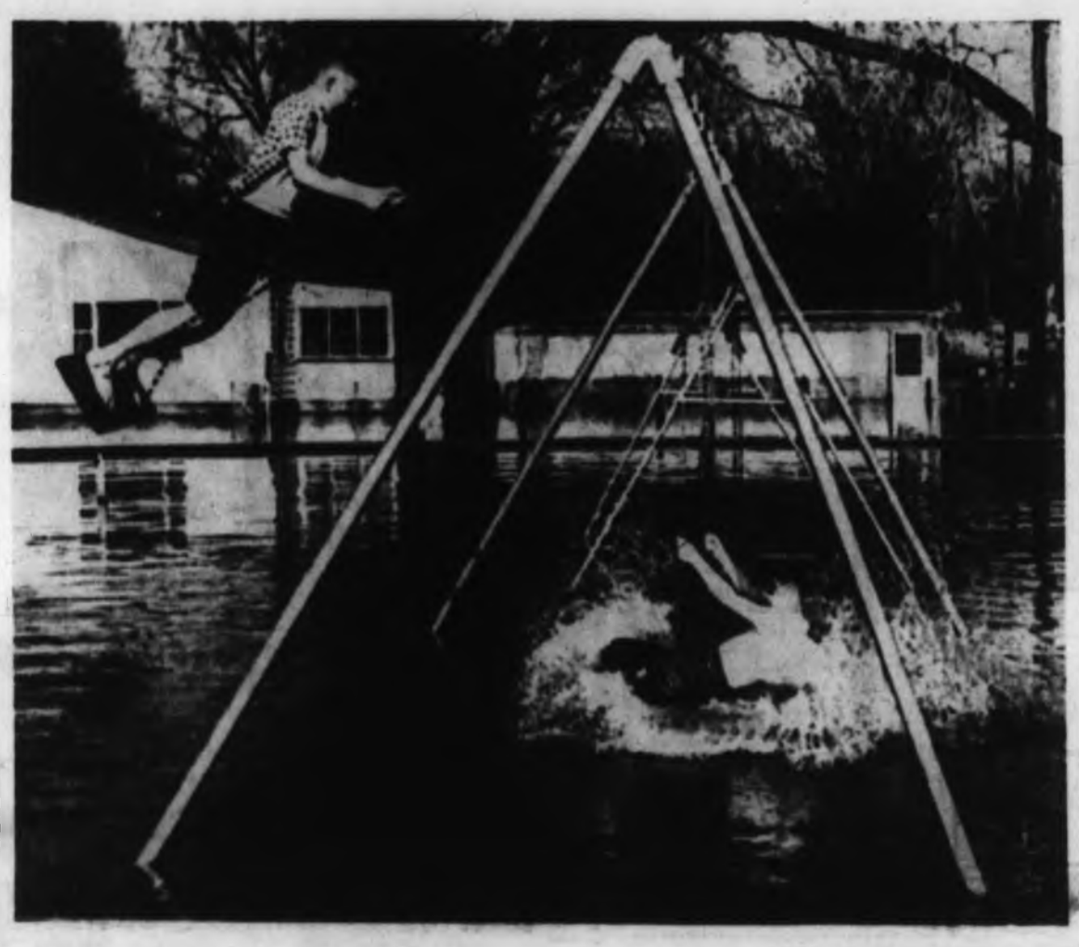

No fun in a flood? Keithsburg, Ill., youngsters have swinging, soggy fling — AP

* * *

NIGHT, DAY BLITZ

From UPI

U.S. and Vietnamese planes Friday dealt their heaviest blow ever to North Viet Nam's supply lines.

They knocked out seven bridges and a ferry in 235 daylight bombing sorties and then six B-57 Canberra bombers returned over the Communist territory at night to blast a convoy and anti-aircraft positions.

Other developments:

● East Germany's Defence Minister General Heinz Hoffman disclosed the Soviet Union has already delivered jet planes and anti-aircraft rockets to Communist North Viet Nam.

● A Communist Viet Cong delegation arrived in Moscow to establish a permanent diplomatic mission there for the South Vietnamese National Liberation Front.

● Communist China said the Honolulu conference this week between Secretary of Defence Robert McNamara and U.S. Ambassador to South Viet Nam Maxwell Taylor was held to plan "bigger war ventures" in Viet Nam. It said the U.S. "war machine . . . is moving into top gear."

● The U.S. state department said it was launching an intensified program to send speakers to colleges and private groups throughout the country to explain U.S. policy on Viet Nam. (See also Page 3.)

Six Americans were killed in South Viet Nam, five of them in Communist attacks. U.S. marines fought their second skirmish in two days with the Viet Cong around the giant U.S. air base at Da Nang. One marine was wounded, but it was an accidental shooting at the hands of a fellow marine.

A total of 200 U.S. planes took part in the heavy day of bombing. Sixty of the planes were navy bombers that returned to their carriers for reloading and then flew a second mission.

In the first wave, the 60 navy planes and 74 air force planes destroyed five bridges on North

Continued on Page 2

* * *

Volunteers Sign In Blood

TOKYO (AP)—Radio Hanoi said Friday North Vietnamese diplomats in a half-dozen Communist countries and in Indonesia are receiving applicants for volunteer duty alongside the Viet Cong guerrillas in South Viet Nam.

Some of the letters, it said, were written in blood.

The broadcast said "nearly 200,000 Indonesians had volunteered.

It listed the Communist countries as China, the Soviet Union, Bulgaria, Hungary, Romania and North Korea.

* * *

If China Invades

300,000 Yanks Needed

WASHINGTON (AP) — U.S. officials said Friday it might take up to 300,000 American troops to help South Viet Nam resist Chinese invasion, though nothing like this is in prospect at this time.

The officials said there is no evidence that either Russia or China is moving toward a large-scale intervention in Viet Nam.

* * *

On the American side, they said, no decision involving the sending of large U.S. reinforcements to South Viet Nam has been made, beyond the previously indicated addition of several thousand to the 22,500 U.S. servicemen already assigned to the country.

Suicide Pact

Youthful Lovers Die In Fire

SAYREVILLE, N.J. (UPI) — Madly in love and fighting parental objections, an 18-year-old high school dropout and his 16-year-old honor student sweetheart joined in a suicide pact and died by fire.

The bodies of Virginia Zubrick of Sayreville and John Connors of nearby South Amboy were found Friday in the charred brush of a man-made strip of land jutting out into Raritan Bay.

She died clasped in the arms of her boyfriend, a caretaker at Christ Cemetery in Sayreville, on a windswept strip of land where firemen last night had fought a brush and grass fire for two hours.

NOTES LEFT

Did they die by design or accident?

The suicide notes indicated they planned it. But Middlesex county prosecutor Edward J. Dolan said he could not rule out the possibility that they might have changed their minds about suicide and accidentally touched off the fire.

It was learned that Connors, who made a modest salary, had given Virginia a $125 diamond solitaire ring.

ASKED ABOUT RING

Police said her mother asked the girl about the ring and she said it was a dime store gem. But her mother didn't believe it and voiced objections to the romance on grounds Virginia, a high school student, was too young to become engaged.

When the fire broke out, firemen did not believe anyone was on the beach.

But Friday three young people visiting the scene of the brush fire found the bodies of the sweethearts about 200 feet from the water.

Don't Miss

Atom Rocket Proves Power —Page 3

* * *

U.S. Economists Confer Here —Page 5

* * *

Sea Cruise In Freezer —Names in the News, Page 6

* * *

Budget Monday —Taxes Down? —Page 11

* * *

	Page
Bridge	27
Churches	12, 13
Comics	35
Crossword	26
Financial News	8, 9
Garden Notes	33
Social	22, 23
Sport	14, 15
Television	25
Theatres	18, 19
Travel	16, 17

* * *

RIVER CREST COVERS TOWN

DUBUQUE, Iowa (AP)—Flood waters of the swollen Mississippi River reached an apparent crest Friday at inundated Prairie du Chien, Wis., and rolled on threatening additional damage and misery for flooded sections of Illinois, Iowa and Missouri.

The rising water put added pressure on makeshift dikes thrown up to protect river communities along a 400-mile stretch from Prairie du Chien to Louisiana, Mo.

THREAT LESS

In Manitoba, a serious flood threat in the Red River Valley diminished Friday as a reduced crest on the swollen river edged northward through North Dakota.

Flood control officials in Winnipeg again revised crest forecasts downward.

The U.S. weather bureau, in a special bulletin on expected crests along the Mississippi's destructive path, termed the southern situation critical.

At Prairie du Chien, with a third of the area of some 5,000 population already flooded, fresh evacuations were ordered as the river rose to a predicted crest of 25.2 feet and headed higher.

NO HIGHER

But at 25.26 feet the level steadied and city officials said they believed it would not go higher. Heavy rain early in the day had caused earlier fears that the stream would go several inches higher than predicted.

In some sections of Prairie du Chien, only rooftops were visible above the flood water. More than 1,000 people fled their homes before the crest was reached.

Seven Killed In Train Crash

TUNIS, Tunisia (UPI) — A crowded commuter train crashed into the rear of a standing work train Friday night on the eastern outskirts of Tunis, killing seven persons and injuring 53.

Provinces in Foreign Affairs

Martin Marks Lines

OTTAWA (CP)—External Affairs Minister Martin says provinces may enter into direct negotiation with foreign powers on issues within provincial jurisdiction but the federal government reserves to itself the signing of international treaties and the conduct of over-all foreign policy.

Mr. Martin, in a statement issued Friday from his Ottawa office, was apparently replying to statements by Paul Gerin-Lajoie, Quebec education minister, about Quebec's intentions to negotiate with foreign powers.

Mr. Martin said:

"Once it is determined that what a province wishes to achieve through agreements in the field of education or in other fields of provincial jurisdiction falls within the framework of Canadian foreign policy, the provinces can discuss detailed arrangements directly with the competent authorities of the country concerned.

"When a formal international agreement is to be concluded, however, the federal powers relating to the signature of treaties and the conduct of over-all foreign policy must necessarily come into operation.

Illustrated by Entente

"The Canadian government is ready and anxious to use its powers in the foreign affairs field, within the framework of our national foreign policy, to assist Quebec and all the other provinces in furthering matters of special concern to them.

"The attitude of the federal government has recently been illustrated by the "entente" signed by representatives of Quebec and France in the field of education in February, 1965.

"The Quebec and federal authorities co-operated actively in a procedure which enabled the province of Quebec, within the framework of our constitution and our national policy, to participate in international arrangements in a field of particular interest to that province."

Mr. Martin said "Canada has only one international personality in the community of sovereign states.

Continued on Page 2

Quits Post

Dominique Joncas, president of Association of French-speaking Civil Servants, said he is quitting $6,500-a-year draftsman's job with federal transport department because of "discrimination" against French-speaking employees. He will join Hull, Quebec, architectural firm for $9,000 a year.

Near Elementary School in Nanaimo

Grade 5-7 Smoking 'Wicked'

NANAIMO (Special — The smokescreen from cigarettes around Quennell school "at lunch time and after school is wicked," says Mrs. Joan Darwin.

The president of the Nanaimo branch of the Canadian Cancer Society, speaking to a meeting of Nanaimo Jaycees, was referring to smoking by pupils of an elementary school.

Quennell School is located one block from city hall and the Nanaimo district school board offices are located on its grounds.

Mrs. Darwin said Grades 5, 6 and 7 pupils at Quennell have the nicotine habit and "these are the students who need the (smoking and cancer) education."

Only junior and senior high school students are being taught the dangers of smoking, said Mrs. Darwin.

"This education should start earlier," she said—pupils in Grades 5 to 7 must learn the dangers of cigarette smoking if lung cancer is to be curbed.

She said the Quennell smokers, aged about 12 to 14, are mostly boys but she had seen some girls smoking as well.

"I don't know if their parents know about it but they should. It's not secret around here."

She stressed the smoking is outside the school grounds and added the Cancer Society has made its feelings known to central Island health unit director Dr. Gerald Bonham, who has conducted lung cancer information classes for higher grades.

Man Hurt In Crash

A two-car crash at Obed and Bodega at 1:30 a.m. today sent Ronald Garside, 18, 1712 Bay Street, to St. Joseph's Hospital in an unconscious condition.